JEPPIAAR INSTITUTE OF TECHNOLOGY

"Self Belief | Self Discipline | Self Respect"

LIST OF INDUSTRY VISITS

S.NO	BRANCH	YEAR	SEMESTER	NAME OF THE ORAGNIZATION	DATE
ACADEMIC YEAR 2019-2020					
1.	CSE	II	04	Guvi Geek Network Private Ltd, Chennai	13-12-2019
2.	EEE	IV	07	Siruseri 230/110KV Sub Station	15.07.2019
3.	EEE	III	05	Siruseri 230/110KV Sub Station	15.07.2019
4.	EEE	II	04	Indian Institute Of Information Design And Manufacturing, Chennai	13.03.2020
5.	MECH	III	05	Ashok Leyland Limited	25.01.2020
6.	MECH	II	04	TVS Training and Services LTD	13.03.2020
7.	ECE	III/A	05	Indian Institute of Information Technology Design & Manufacturing	16.09.2019
8.	ECE	III/B	05	Indian Institute of Information Technology Design & Manufacturing	17.09.2019
9.	ECE	II	03	Indian Institute of Information Technology Design & Manufacturing	13.03.2020
10.	ECE	IV/A & B	08	REI Electronics, Mysore	09.01.2020
11.	ECE	IV/A & B	08	BHEL Electronics Division, Bangalore	10.01.2020
12.	IT	II	04	IIT Madras – Research Center	13.12.2019
13.	IT	III	06	Infosys – Campus	05.03.2020
14.	ECE & EEE	I	01	Sigma Forging & Forming Pvt. Ltd., Sriperumbudhur	26.07.2019
15.	IT,CSE	I	01	Kyowa Castec India Pvt Ltd., Sriperumbudhur	26.07.2019
16.	MECH	I	01	Techno Park Management Services India Private Limited., Sriperumbudhur	26.07.2019

PRINCIPAL
JEPPIAAR INSTITUTE OF TECHNOLOGY
KUNNAM, SUNGUVARCHATRAM
SRIPERUMBUDUR - 631604

ACADEMIC YEAR 2018-2019					
1.	CSE	II	03	Neyveli Lignite Corporation	16.07.2018
2.	CSE	II	03	HP Valves India Ltd.	20.07.2018
3.	CSE	III	05	Dell - Global Supply Chain Operations	27.07.2018
4.	EEE	III	07	Sirucheri Substation, Kancheepuram Dist.,	05.07.2018
5.	EEE	III	05	NLC India Ltd.,MIBE 1& TPS 1 Neyveli	20.07.2018
6.	EEE	II	03	Acharapakkam 230/110 KV Sub Station, Elapakkam	12.07.2018
7.	EEE	III	06	Acharapakkam 230/110kv Sub Station, Elapakkam	10.01.2019
8.	MECH	IV	07	Brakes India Private Limited	20.07.2018
9.	MECH	II	03	HP Valves & Fittings India (P) LTD,	27.07.2018
10.	MECH	III	05	Diamler India PVT LTD	16.08.2018
11.	ECE	IV	07	Mitsubishi Heavy Industries India Precision Tools Ltd., Ranipet.	25.09.2018
12.	ECE	III/A	05	Mitsubishi Heavy Industries India Precision Tools Ltd., Ranipet.	24.09.2018
13.	ECE	III/A & B	05	Neyveli Lignite Corporation Ltd, Neyveli	12.09.2018 & 20.08.2018
14.	ECE	III/B	05	BHEL, Ranipet	11.08.2018
15.	ECE	II/A & B	03	Jay Ushin Ltd, Sriperambudur	10.09.2018 & 11.09.2018
16.	ECE	II/A & B	03	Schwing Stetter (India) Pvt Ltd, Sriperambudur	06.09.2018 & 07.09.2018
17.	IT	II	03	HP Valves & Fitting India Pvt. Ltd, Ambattur, Chennai	13.07.2018
18.	IT	II	03	Neyveli Lignite Corporation Ltd, Neyveli.	25.07.2018
19.	IT	III	05	Dell – Global Supply Chain Operation	24.08.2018
20.	ECE & EEE	I	01	Mitsubishi Heavy Industries India Precision Tools Ltd., Ranipet	25.09.2018

PRINCIPAL
JEPPIAAR INSTITUTE OF TECHNOLOGY
KUNNAM, SUNGUVARCHATRAM
SRIPERUMBUDUR - 631604

21.	IT	I	01	Diamond Engineering Chennai Pvt. Ltd., Mambakkam	17.11.2018
22.	MECH	I	01	Motherson Automative Technologies & Engineering, Kancheepuram	26.11.2018
23.	CSE	I	02	Yamaha Motor India Pvt. Ltd, Sriperumbudhur, Chennai	29.03.2019
ACADEMIC YEAR 2017-2018					
1.	CSE	III	05	KKM Soft Pvt Ltd, Guindy, Chennai	11.09.2017
2.	CSE	II	03	Thermal Power Station, Stage-1, Ennore	13.09.2017 & 14.09.2017
3.	CSE	II	03	Neyveli Lignite Corporation	02.03.2018
4.	EEE	III	05	KKM Soft Private Limited, Guindy	19.08.2017
5.	EEE	II	03	KKM Soft Private Limited, Guindy	19.08.2017
6.	EEE	II	03	North Chennai Thermal Power Station	13.09.2017 & 14.09.2017
7.	MECH	II	03	Central Institute Of Plastic Engineering & Technology	02.08.2017
8.	MECH	III	05	Central Institute Of Plastic Engineering & Technology	09.08.2017
9.	MECH	II	03	Central Institute Of Plastic Engineering & Technology	08.08.2017
10.	MECH	II	04	Disel Loco shed, Erode	28.03.2018
11.	ECE	III	05	Retech Solutions Pvt Ltd, Chennai.	11.09.2017
12.	ECE	II	03	Essilor India Pvt Ltd, Chennai.	12.09.2017
13.	ECE	III	06	Regional Coffee Research Station, Kerala.	28.01.2018
14.	ECE	II	04	CIPET, Sriperumpudur	09.02.2018
15.	IT	III	05	KKM Soft, Guindy	11.07.2017
16.	IT	II	03	North Chennai Thermal Power Plant	13.09.2017
17.	IT	II	04	Neyveli Lignite Corporation Ltd	09.03.2018
18.	IT & EEE	I	01	K.K.M Soft Virtual Reality, Chennai	13.10.2017

PRINCIPAL
JEPPIAAR INSTITUTE OF TECHNOLOGY
KUNNAM, SUNGUVARCHATRAM
SRIPERUMBUDUR - 631604

19.	CSE	I	01	K.K.M Soft Virtual Reality, Chennai	24.10.2017
20.	ECE (A & B)	I	01	K.K.M Soft Virtual Reality, Chennai	25.10.2017
21.	MECH (B)	I	01	Grundfos Pumps India Pvt. Ltd., Chennai	27.10.2017
22.	MECH (A)	I	01	Global Straw Pvt. Ltd., Chennai	21.11.2017
23.	CSE & MECH (A&B)	I	02	Yamaha Motor India Pvt. Ltd, Sriperumbudhur, Chennai	13.04.2018
ACADEMIC YEAR 2016-2017					
1.	CSE	IV	07	Ashok Leyland Limited, Ennore	12.07.2016
2.	CSE	II	03	Lenovo(India) Pvt Ltd, Pondy	12.08.2016
3.	CSE	IV	08	Infosys Ltd, Mahindra City	07-01-2017
4.	CSE	II	04	Sathish Dhswam Space Center, Sriharikota	07-02-2017
5.	EEE	IV	07	NLC India Limited (Mine – I) Neyveli	24.09.2016
6.	EEE	II	03	NLC India Limited (Mine – I) Neyveli	24.09.2016
7.	EEE	II	04	Satish Dhawan Space Centre SHAR, Sriharikota-524124	07.02.2017
8.	MECH	II & IV	03 & 07	Grundfos Pumps India Private Ltd.	24.06.2016
9.	MECH	II	03	Foods and Inns Pvt Ltd, Chittoor	14.07.2016
10.	ECE	IV	07	The Port Trust, Chennai	26.08.2016
11.	ECE	II	03	All India Radio, Chennai	07.09.2016
12.	ECE	II	04	ISRO, Sriharikota	07.02.2017
13.	IT	IV	07	CDAC, Bangalore	08.07.2016 to 12.07.2016
14.	IT	II	03	Lenovo (India) Pvt Ltd, Pondy	08.07.2016
15.	IT	II	04	Satish Dhawan Space Center	07.02.2017
16.	IT	IV	08	Infosys Ltd	07.01.2017
17.	EEE,IT & MECH (A & B)	I	01	Jeppiaar Steel & Water Plant, Kunnam	12.10.2016

PRINCIPAL
JEPPIAAR INSTITUTE OF TECHNOLOGY
KUNNAM, SUNGUVARCHATRAM
SRIPERUMBUDUR - 631604

18.	CSE & ECE(A & B)	I	01	Jeppiaar Steel & Water Plant, Kunnam	13.10.2016
19.	EEE & IT	I	02	K.K.M Soft Virtual Reality, Chennai	10.03.2017
20.	MECH (B)	I	02	Grundfos Pumps India Pvt. Ltd., Chennai	10.03.2017
21.	MECH (A)	I	02	Global Straw Pvt. Ltd., Chennai	13.03.2017
22.	CSE	I	02	K.K.M Soft Virtual Reality, Chennai	13.03.2017
23.	ECE (A)	I	02	K.K.M Soft Virtual Reality, Chennai	14.03.2017
24.	ECE (B)	I	02	K.K.M Soft Virtual Reality, Chennai	15.03.2017
ACADEMIC YEAR 2015-2016					
1.	CSE	III	05	Neyveli Lignite Corporation	24-08-2015
2.	CSE	III	05	CDAC	10.07.2015
3.	MECH	III	5	KDHP PVT. LTD., Munnar	31.07.2014 to 02.08.2014
4.	ECE	III	05	RANEMADRAS/ REI-Electronics & Chamundi Silks - Mysore	09.07.2015
5.	ECE	III	05	WeP Solutions -Bangalore	09.07.2015
6.	ECE	III	05	BHEL/ Electronics Division - Bangalore	11.07.2015
7.	IT	III	05	CDAC, Bangalore	10.07.2015
8.	IT	II	05	Neyveli Lignite Corporation Ltd	24.08.2015

PRINCIPAL
JEPPIAAR INSTITUTE OF TECHNOLOGY
KUNNAM, SUNGUVARCHATRAM
SRIPERUMBUDUR - 631604

JEPPIAAR INSTITUTE OF TECHNOLOGY

"Self-Belief | Self Discipline | Self Respect"

INDUSTRIAL VISIT- REQUISTION FORM

DATE: 01/12/2019

TO

GUIVI GEEK NETWORK PRIVATE LTD,
RTBI-IITM RESEARCH PARK,
KANAGAM ROAD, TARAMANI,
CHENNAI - 600113.

Dear Sir/Madam,

Sub: Permission for Industrial Visit – reg

JEPPIAAR INSTITUTE OF TECHNOLOGY is one of the most reputed Engineering institution in Tamil Nadu and known for its excellent record in academics and co-curricular activities. The college offers bachelor degree course in **Mech, ECE, CSE, IT and EEE**. The state of the art facilities and competent faculty, provides an excellent environment for the all-round development of the students.

As a part of the curriculum, the students are required to undertake Industrial visits to a few industries of repute. We feel it will be fruitful that the students with academic background and glimpse of the industry knowledge will have a better appreciation towards practical applications of theory.

With the above background, we would like to send a batch of about **55 students (II Year CSE) and 2 staff members from Computer Science and Engineering department** to visit your esteem industry preferably during **13-12-2019(Friday).** In case if the date is not suitable, kindly suggest the date/time convenient to you.

You may kindly accord the necessary permission for the above visit and arrange for guiding the students. We assure you that our students will observe the rules and regulations that are prescribed by your company for the visitors and will in no way disturb the functioning of the company during their visit.

We shall be grateful for a favorable response.

Thanking You

PRINCIPAL
JEPPIAAR INSTITUTE OF TECHNOLOGY
KUNNAM, SUNGUVARCHATRAM,
SRIPERUMBUDUR - 631604.

PRINCIPAL

JIT/COMMON/FORM-8

PRINCIPAL
JEPPIAAR INSTITUTE OF TECHNOLOGY
KUNNAM, SUNGUVARCHATRAM,
SRIPERUMBUDUR - 631604.

Fw: Permission for Industrial Visit-reg

Sudha Mercy S
Thu 12/12/2019 10:23
To: Dr.Faritha Banu J <farithabanu@jeppiaarinstitute.org>

1 attachments (23 KB)
pastedImagebase640.png;

From: Saranya Ramamoorthy <saranyaramamoorthy@guvi.in>
Sent: Tuesday, December 10, 2019 10:48 PM
To: Sudha Mercy S <sudhamercys@jeppiaarinstitute.org>; JIT placement <jitplacement@jeppiaarinstitute.org>
Cc: Balamurugan S P <spbalamurugan@guvi.in>
Subject: Re: Permission for Industrial Visit-reg

Good evening mam,

We will do the needful mam.

Regards
Saranya

On Wed, 11 Dec 2019, 14:54 Sudha Mercy S, <sudhamercys@jeppiaarinstitute.org> wrote:

Dear Sir/Madam,

JEPPIAAR INSTITUTE OF TECHNOLOGY is one of the most reputed Engineering institution in Tamil Nadu and known for its excellent record in academics and co-curricular activities. The college offers bachelor degree course in **Mech, ECE, CSE, IT and EEE**. The state of the art facilities and competent faculty, provides an excellent environment for the all-round development of the students.

As a part of the curriculum, the students are required to undertake Industrial visits to a few industries of repute. We feel it will be fruitful that the students with academic background and glimpse of the industry knowledge will have a better appreciation towards practical applications of theory.

With the above background, we would like to send a batch of about **55 students of II Year CSE and 42 students of II Year IT** accompanied by **4** staff members to visit your esteem industry on **13.12.2019(Friday).**

Batch1: II year CSE Students(Total Strength:55)

Time:10:30 AM

Staff : Mr.S.Deepan, Ms.S.Sudha Mercy

Batch2:II year IT Students(Total Strength:42)

Time:11:30 AM

PRINCIPAL
JEPPIAAR INSTITUTE OF TECHNOLOGY
KUNNAM, SUNGUVARCHATRAM,
SRIPERUMBUDUR - 631604.

JEPPIAAR INSTITUTE OF TECHNOLOGY

"Self-Belief | Self Discipline | Self Respect"

Department of Computer Science and Engineering

Academic Year 2019-2020 (Odd Semester)

YEAR/BRANCH/SEM/SEC:II/CSE/03 BATCH:2018-2022

S.NO	NAME	H/D	REG. NO
1	ABARNA E	DG	210618104001
2	ADHWAITHA JASMITH	HG	210618104002
3	AJITH S	DB	210618104003
4	ARAVINDAR G D	DB	210618104004
5	ARUNKUMAR S	HB	210618104006
6	BALAJI R	HB	210618104007
7	BHUVANESH WARAN R	DB	210618104008
8	BIBLIN MANUELA	HG	210618104009
9	CHANDRU K	HB	210618104010
10	DESHMUKH P	HB	210618104011
11	EMMANUEL JOHNSON PAUL	DB	210618104012
12	GEETHANJALI R	DG	210618104013
13	GOKUL A	HB	210618104014
14	GOWSHIKA R	HG	210618104015
15	GOUTHAM	HB	210618104016
16	HAARISH KANNAN K G	DB	210618104017
17	HARI KRISHNAN D R	DB	210618104018
18	HARISH R	DB	210618104019
19	JOANPRINCE A S	DB	210618104020
20	JULIE CHRISTINA J	DG	210618104021
21	KALAIARASAN A	HB	210618104022
22	KAVIYA M	HG	210618104023
23	KAVIYA O	DG	210618104024
24	KEERTHIKA K	DG	210618104025
25	KESHAV P	DB	210618104026
26	LAKSHMAN PRASATH R	HB	210618104027
27	LIROSHIN L	HB	210618104028
28	MOHAMMED AMMER A	DB	210618104029
29	MOREEN JOICE J	DG	210618104030
30	MUTHUKRISHNAN P	HB	210618104031
31	PRABHA K	HG	210618104032
32	PRADEEP A S	HB	210618104033
33	PRANESH S	HB	210618104034
34	PARVEEN KUMAR K K	HB	210618104035
35	RAHUL A	DB	210618104036
36	RAGUL R	HB	210618104037
37	RAVI BHARATHI R	DB	210618104038
38	RICHARD JOSEPH P P	DB	210618104039
39	RUBAN MELO X	HB	210618104040
40	SANGAM MALLA B	HB	210618104041
41	SANJEEV M	HB	210618104042
42	SANTHOSHKUMAR M	DB	210618104043
43	SARANRAJ S P	DB	210618104044
44	SARANYA I	DG	210618104045
45	SHARMILA ROSELIN P B	DG	210618104046
46	SHARU BENCY	HG	210618104047
47	SIVANESH R	HB	210618104048
48	SRIHARI P	HB	210618104049
49	SUREN RAJ P	DB	210618104050
50	SURIYA K	HB	210618104051
51	SWETHA P	DG	210618104052
52	TEENA D	HG	210618104053
53	VIDULA V	DG	210618104054
54	VIJITTA A	HG	210618104055
55	RAJESH V	HB	210618104301

PRINCIPAL
JEPPIAAR INSTITUTE OF TECHNOLOGY
KUNNAM, SUNGUVARCHATRAM,
SRIPERUMBUDUR - 631604.

13/12/19

PRINCIPAL
JEPPIAAR INSTITUTE OF TECHNOLOGY
KUNNAM, SUNGUVARCHATRAM,
SRIPERUMBUDUR - 631604.

GUVI
share what you know

Industrial Visit Certificate

Sub: Industrial Visit to Indian Institute of Technology Research Center Phase 2 – GUVI Geek Network Private Ltd, Chennai

55 students from II Year Computer Science and Engineering students along with 2 faculty members of Jeppiaar Institute of Technology have visited the GUVI Geek Network Private Ltd, Indian Institute of Technology Research Center on 13.12.2019 at 10.30 AM. The students were taken to the industrial area visit and given practical exposure by Dr.Saranya Ramamoorthy and their team.

The technical head conducted very informative presentation and motivated the students. The students were very eagerly interacted with our expert team and are very enthusiastic in learning the current trends and most demanding technologies.

We wish them all the very best for the future endeavors!

Regards,

S.P.Balamurugan
Co-Founder & CEO
GUVI Geek Network Private Ltd.

PRINCIPAL
JEPPIAAR INSTITUTE OF TECHNOLOGY
KUNNAM, SUNGUVARCHATRAM,
SRIPERUMBUDUR - 631604.

GUVI Geek Network Private Ltd,
RTBI - IITM Research Park,
Kanagam Road, Taramani.
Chennai-600113

www.guvi.in
info@guvi.in
044-66469865

JEPPIAAR INSTITUTE OF TECHNOLOGY

"Self Belief || Self Discipline || Self Respect"

DEPARTMENT OF COMPUTER SCIENCE & ENGINEERING

INDUSTRIAL VISIT REPORT

Industry Visited : GUVI Geek Network Private Ltd., Chennai.
Indian Institute of Technology Research Center – Phase 2

Date of Visit : 13.12.2019

Students : 55 Students
II Year – IV Sem (37 Boys + 18 Girls)

Faculty Accompanied : 02 Faculties

1. Ms. S. Sudha Mercy, AP, Dept of CSE
2. Mr. Shine. H, AP, Dept of CSE



Industrial Visit on 13-12-2019

PRINCIPAL
JEPPIAAR INSTITUTE OF TECHNOLOGY
KUNNAM, SUNGUVARCHATRAM,
SRIPERUMBUDUR - 631604.

Purpose of the Industrial Visit

- To provide an exposure to students about practical working environment and to gain awareness about industrial practices.
- To understand the importance of internships, online courses, and other additional skills to be learnt while doing the course
- To gain knowledge about recent skills, industry standards and research domains,
- To provide more focus on pedagogical tools which is least focused by skilling industry and simplify skilling for every learner through GUVI platform, mentors and community.
- To enrich knowledge of the students about getting a job after undertaking an industrial visit.

Strength behind the Visit

- GUVI (named as an acronym of Grab Your Vernacular Imprint) is an online platform to learn computer programming techniques. GUVI's mission is "to make technical education available to all in their native languages".
- Get exposure to robotic process automation, to automate the business process, to gain the knowledge in IOT, Artificial Intelligence, Machine learning.

PRINCIPAL
JEPPIAAR INSTITUTE OF TECHNOLOGY
KUNNAM, SUNGUVARCHATRAM,
SRIPERUMBUDUR - 631604.

Students Feedback



Mr. K.G. Haarish Kannan
III CSE

First of all, on behalf of the CSE dept students, we would thank our Director for giving this great opportunity to visit IIT madras research center, they were provided to be in higher technical institutions and research in some branches of Engineering on the lines of the Massachusetts Institute of Technology - better known as MIT. Science and Arts for the advancement of learning and dissemination of knowledge in specific branches.



Ms. A. Vijitha
III CSE

They ensure to recognize the work of research scientists as an important component of the strength of the nation. Then they encourage Programmes for the training of scientific and technical personnel to fulfil the country's needs in science and education, agriculture and industry, and defense to encourage dissemination and discovery of knowledge in an atmosphere of scientific freedom.



Mr. B. Sharu Bency
III CSE

The Technology Policy Statement affirms interalia, that technology must relate to our people's aspirations and to our local needs technology covers both manufacturing and servicing sectors. After the completion of visit through IIT research center, we inspired a lot about science, technology, development etc. We will try to improve our technical and non-technical skills which are most helpful in future.

PRINCIPAL
JEPPIAAR INSTITUTE OF TECHNOLOGY
KUNNAM, SUNGUVARCHATRAM,
SRIPERUMBUDUR - 631604.

JEPPIAAR INSTITUTE OF TECHNOLOGY

SELF BELIEF | SELF DISCIPLINE | SELF RESPECT

(A CHRISTIAN MINORITY INSTITUTION)

JEPPIAAR REMIBAI EDUCATIONAL TRUST

Approved by AICTE Affiliated to Anna University

MANAGEMENT SYSTEM CERTIFICATION DNV·GL ISO 9001:2015

Dr. L. M. Merlin Livingston, M.E.,Ph.D
Principal

Ref.No: JIT/2018-19/IV009 **Date: 13-06-2018**

TO

The Public Relation Officer,
Neyveli Lignite Corporation
Neyveli-607801,
Cuddalore (District)

Dear Sir,

Sub: Permission for Industrial Visit – Reg.

As you may be aware that, **JEPPIAAR INSTITUTE OF TECHNOLOGY** is one of the most reputed Engineering institution in Tamil Nadu and known for its excellent record in academics and co-curricular activities. The college offers bachelor degree course in **MECH, ECE, CSE, IT and EEE.** The state of the art facilities and competent faculty, provides an excellent environment for the all-round development of the students.

As a part of the curriculum, the students are required to undertake Industrial visits to a few industries of repute. We feel it will be fruitful that the students with academic background and glimpse of the industry knowledge will have a better appreciation towards practical applications of theory.

With the above background, we would like to send a batch of about **101 students of II Year CSE and IT** branch accompanied by **4** staff members to visit your esteem industry preferably during **20-07-2018(56 CSE students), 27-07-2018(45 IT students).** In case if the date is not suitable, kindly suggest the date/time convenient to you.

You may kindly accord the necessary permission for the above visit and arrange for guiding the students.

We assure you that our students will observe the rules and regulations that are prescribed by your company for the visitors and will in no way disturb the functioning of the company during their visit.

We shall be grateful for a favorable response.

Thanking You,

PRINCIPAL
JEPPIAAR INSTITUTE OF TECHNOLOGY
KUNNAM, SUNGUVARCHATRAM
SRIPERUMBUDUR - 631604

Jeppiaar Institute of Technology
Jeppiaar Nagar, Kunnam, Sriperumbudur Taluk.
Ph: 044-6271 9000

13/6/2018

PRINCIPAL
PRINCIPAL
JEPPIAAR INSTITUTE OF TECHNOLOGY
Jeppiaar Nagar, Kunnam
Sriperumbudur Taluk,
Kanchipuram District - 631 604.

Kunnam, Sunguvarchatram, Sriperumbudur, Chennai - 631604.
Phone : 044 - 6271 9000, Fax : 044 - 2715 9006
E-Mail : office@jeppiaarinstitute.org Web : www.jeppiaarinstitute.org
JeppiaarInstitute JeppiaarIT

एनएलसी इंडिया लिमिटेड-NLC India Limited
(Formerly Neyveli Lignite Corporation Limited)
('Navratna'- Government of India Enterprise)
CIN L93090TN1956GO1003507 Website :www:nlcindia.com

Public Relations Department
Block-2, Neyveli-607 801, Cuddalore District, Tamil Nadu
e-mail :pr.dept@nlcinda.com Tele Fax : 04142- 252257

.31 Visit/PRD/2018

Date:10/07/2018

e Principal,
Jeppiaar Institute of Technology,
Jeppiaar Nagar,
Sriperumbudur-631 604.

B.E CSE II Year

******

We are in receipt of your letter (No dated:08.06.18). The group of visitors from your Institution are permitted to visit **TPS-I Expn. only** On **16/07/2018.**arrival, please advise them to contact the Public Relations Dept., (Near Nehru Square), Block-2, Neyveli Township – 607 801 at 9..30 A.M.

The visitors/students are requested to bring their **Identity Cards** along with TWO COPIES OF NAME LIST during their visit to Neyveli. In case of foreign students please attach two copy of passport and registration certificate /Residential Permit [RC/RP],From 'A' [Rule 6]issued by BUREAU OF IMMIGRATION M.H.A Govt. of India .Cell Phones with Cameras / Still Cameras / Video Cameras are strictly prohibited inside the Industrial Units.

Thanking you,

PRINCIPAL
JEPPIAAR INSTITUTE OF TECHNOLOGY
KUNNAM, SUNGUVARCHATRAM,
SRIPERUMBUDUR - 631604.

Yours faithfully,
for NLC India Ltd,

General Manager/PR

Dr. L. M. Merlin Livingston, M.E., Ph.D.
Principal

JEPPIAAR INSTITUTE OF TECHNOLOGY

DEPARTMENT OF CSE

STUDENT NAME LIST- BATCH (2017 - 2021)

S.NO	NAME OF THE STUDENT	DPT
1	ABILASH.V	CSE
2	ABINAYA.P	CSE
3	ADHITHYA PRABAKARAN.S	CSE
4	ARUN KUMAR.S	CSE
5	ARUN TERRANCE.V	CSE
6	ASHIKA K	CSE
7	BALAJI.S	CSE
8	BENNINTON.S	CSE
9	BHAVANI.S	CSE
10	BIBIYAN.R	CSE
11	BOUNA DAS.Y	CSE
12	CHANDRA SURIYA.M	CSE
13	DHANACHEZHIAN.K	CSE
14	DHINESH KUMAR.P	CSE
15	DHIVAKAR.R	CSE
16	GOPI RAJAN.K	CSE
17	GUNASUNDARI.G	CSE
18	HARIPRASATH.S	CSE
19	HEMANTH.P	CSE
20	HEMANTHRAJ.T	CSE
21	JANARDH.K	CSE
22	JAYARATHNA.M	CSE
23	JEFLIN.F	CSE
24	JEFRI MALIN RAJ.A	CSE
25	KARTHIKA.R	CSE
26	LINGESH.A.J	CSE
27	MADHAN KUMAR.S	CSE
28	MANJESH KUMAR.S	CSE
29	MANSOOR SIRAJ K.S.S	CSE
30	MARY CATHERINE.R	CSE
31	MOHAN RAJ.R	CSE
32	MONISHA.E	CSE
33	MYTHILY.B	CSE
34	NAVEEN.B	CSE
35	NAVEEN.S	CSE
36	NAVEEN KUMAR.T	CSE
37	NISHANTH KUMAR.S	CSE
38	NIS SHAMMINI NIMSHA.R	CSE
39	NITHESH.S	CSE
40	POOVARASAN.R	CSE
41	PRANAV.R	CSE
42	PUSHPARAJ.K	CSE
43	RAJKUMAR P.M	CSE
44	ROHIT.K	CSE
45	RONNI BERT.M	CSE
46	SENTHAZHAL.M	CSE
47	SHANU.S	CSE
48	SHIDEN DAVID.Y	CSE
49	SHIVA.B	CSE
50	SHRINATH.K	CSE
51	SHYAM.W	CSE
52	THALARIVENTHAN K.R	CSE
53	THENMOZHI.R	CSE
54	VASANTHAKUMAR.K	CSE
55	VIGNESH.M	CSE
56	VINOTHINI.A	CSE

PRINCIPAL
JEPPIAAR INSTITUTE OF TECHNOLOGY
KUNNAM, SUNGUVARCHATRAM,
SRIPERUMBUDUR - 631604.

JEPPIAAR INSTITUTE OF TECHNOLOGY

"Self-Belief| Self Discipline | Self Respect"

DEPARTMENT OF COMPUTER SCIENCE & ENGINEERING

INDUSTRIAL VISIT REPORT

Industry Visited	**: Neyveli Lignite Corporation**
Date of Visit	**: 16-07-2018**
Students	**: 56 Students**
	II Year – 03 Sem (43 Boys + 13 Girls)Faculty
Accompanied	**: 02 Faculties**
	Ms. Gladiss Merlin N.R, AP, Dept of CSE
	Mr. M. Muralikrishnan, AP, Dept of CSE



Industrial Visit on 16-07-2018

PRINCIPAL
JEPPIAAR INSTITUTE OF TECHNOLOGY
KUNNAM, SUNGUVARCHATRAM,
SRIPERUMBUDUR - 631604.

Purpose of the Industrial Visit

- Industry visits help enhance interpersonal skills and communication techniques.
- Students become more aware of industry practices and regulations during industry visits.
- Industry visits broaden the outlook of students with exposure to different workforces from different industries.
- Industry visits bridge the gap between theoretical training and practical learning in a real-life environment.

Strength behind the Visit

Neyveli Lignite Corporation India Ltd. (NLCIL) is India's largest lignite mining company and is also one of the country's leading power generation companies. The company is as under Lignite Mining, Thermal Power Generation, Solar Energy Generation, Wind Power Generation, Coal Mining. Students gained knowledge through practical session on various technologies and advanced machines. Students gained more information about inspection and quality policies formulated in the company.

PRINCIPAL
JEPPIAAR INSTITUTE OF TECHNOLOGY
KUNNAM, SUNGUVARCHATRAM,
SRIPERUMBUDUR - 631604.

Students Feedback

RONNI BERT. M **II CSE** 	I like to thank our beloved Director sir, our principal, and all faculties of CSE Department for providing this great opportunity to visit Neyveli Lignite corporation. Industrial visit is a part of professional courses, during which we visit companies and get insight of on the internal working environment of the company. Industry visits makes all of us gain practical challenges that organizations face in the business world.
POOVARASAN. R **II CSE** 	First, I would like to thank our director sir Dr. Marie Wilson, our principal Dr. L. M. Merlin Livingston, and all faculties of CSE Department for providing this opportunity to visit Neyveli Lignite corporation. We were guided by the Team member Mr. A. Muthusamy, Manager of NLC, from starting to end of the day. We gained more knowledge about the internal working environment and outlet of the production.
THENMOZHI. R **II CSE** 	My Sincere thanks to our director sir Dr. Marie Wilson, our principal Dr. L. M. Merlin Livingston, and all faculties of CSE Department for providing this opportunity to visit Neyveli Lignite corporation. This visit was very help full in our future practical life and brings a positive thought in our thinking and practical behavior. PRINCIPAL JEPPIAAR INSTITUTE OF TECHNOLOGY KUNNAM, SUNGUVARCHATRAM, SRIPERUMBUDUR - 631604.

JEPPIAAR INSTITUTE OF TECHNOLOGY

"Self-Belief | Self Discipline | Self Respect"

Date: 12.07.2018

TO

HP VALVES INDIA PVT LTD
SP-133, 3RD STREET,
2ND AVENUE,
SIDCO INDUSTRIAL ESTATE,
AMBATTUR,
CHENNAI – 600058,

Dear Sir/Madam,

Sub: Permission for Industrial Visit – reg

JEPPIAAR INSTITUTE OF TECHNOLOGY is one of the most reputed Engineering institution in Tamil Nadu and known for its excellent record in academics and co-curricular activities. The college offers bachelor degree course in **Mech, ECE, CSE, IT and EEE**. The state of the art facilities and competent faculty, provides an excellent environment for the all-round development of the students.

As a part of the curriculum, the students are required to undertake Industrial visits to a few industries of repute. We feel it will be fruitful that the students with academic background and glimpse of the industry knowledge will have a better appreciation towards practical applications of theory.

With the above background, we would like to send a batch of about **56 students of II Year CSE** accompanied by **2** staff members to visit your esteem industry preferably during **20-07-2018.** In case if the date is not suitable, kindly suggest the date/time convenient to you.

You may kindly accord the necessary permission for the above visit and arrange for guiding the students.

We assure you that our students will observe the rules and regulations that are prescribed by your company for the visitors and will in no way disturb the functioning of the company during their visit.

We shall be grateful for a favorable response.

Thanking You,

PRINCIPAL
JEPPIAAR INSTITUTE OF TECHNOLOGY
KUNNAM, SUNGUVARCHATRAM,
SRIPERUMBUDUR - 631604.

PRINCIPAL

REQUEST LETTER

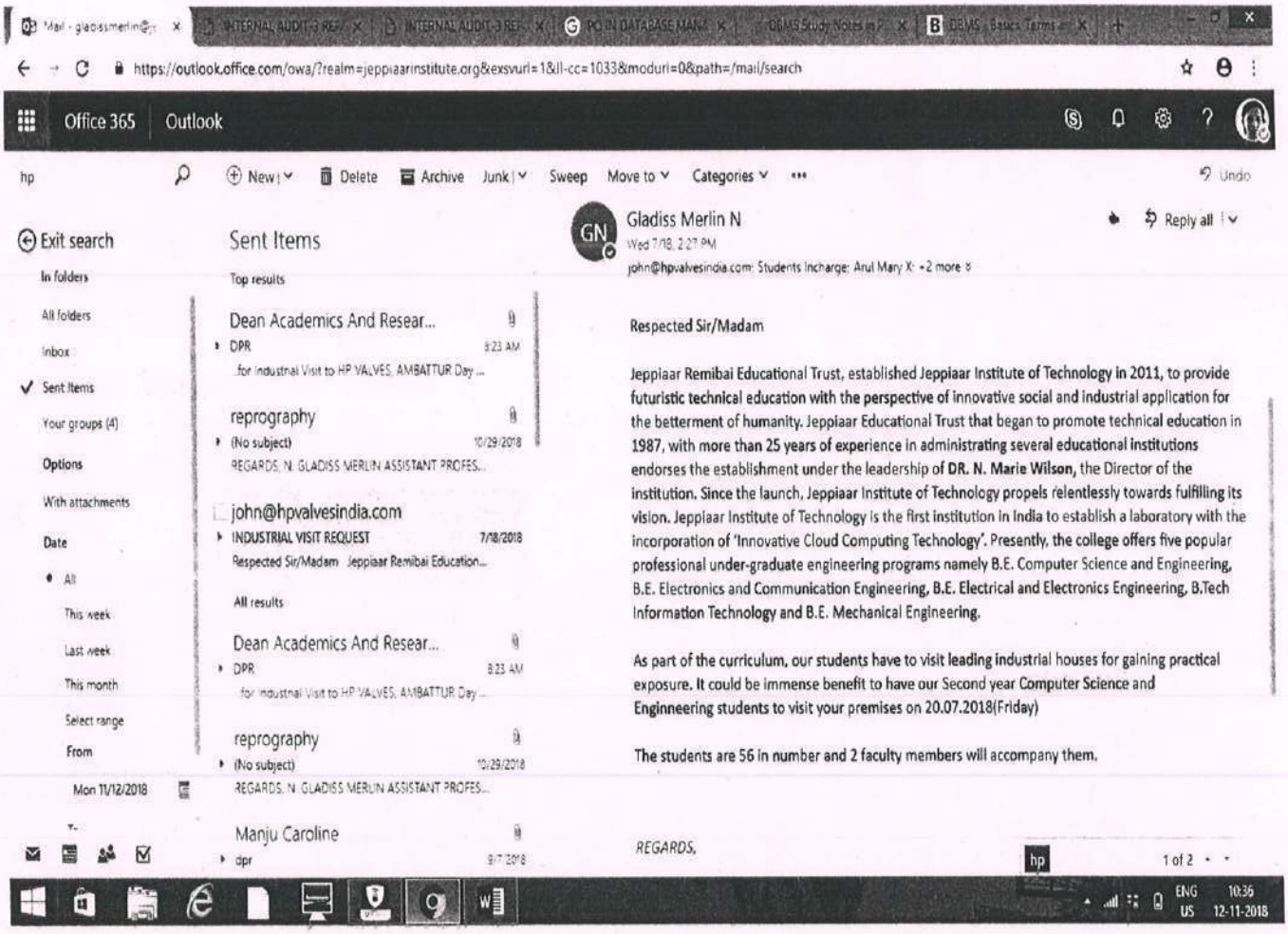

Mail - gladissmerlin@gm... | INTERNAL AUDIT-3 RE... | INTERNAL AUDIT-3 RE... | PO IN DATABASE MANA... | DBMS Study Notes in P... | DBMS - Basics, Terms...

https://outlook.office.com/owa/?realm=jeppiaarinstitute.org&exsvurl=1&ll-cc=1033&moduri=0&path=/mail/search

Office 365 | Outlook

hp

New | Delete | Archive | Junk | Sweep | Move to | Categories | ... | Undo

Exit search

In folders

All folders

Inbox

Sent Items

Your groups (4)

Options

With attachments

Date

All

This week

Last week

This month

Select range

From

Mon 11/12/2018

Sent Items

Top results

Dean Academics And Resear...
DPR 9:23 AM
...for Industrial Visit to HP VALVES, AMBATTUR Day ...

reprography
(No subject) 10/29/2018
REGARDS, N. GLADISS MERLIN ASSISTANT PROFES...

john@hpvalvesindia.com
INDUSTRIAL VISIT REQUEST 7/18/2018
Respected Sir/Madam Jeppiaar Remibai Education...

All results

Dean Academics And Resear...
DPR 9:23 AM
...for Industrial Visit to HP VALVES, AMBATTUR Day ...

reprography
(No subject) 10/29/2018
REGARDS, N. GLADISS MERLIN ASSISTANT PROFES...

Manju Caroline
dpr 9/7/2018

GN Gladiss Merlin N
Wed 7/18, 2:27 PM
john@hpvalvesindia.com; Students Incharge; Arul Mary X; +2 more

Reply all

Respected Sir/Madam

Jeppiaar Remibai Educational Trust, established Jeppiaar Institute of Technology in 2011, to provide futuristic technical education with the perspective of innovative social and industrial application for the betterment of humanity. Jeppiaar Educational Trust that began to promote technical education in 1987, with more than 25 years of experience in administrating several educational institutions endorses the establishment under the leadership of **DR. N. Marie Wilson,** the Director of the institution. Since the launch, Jeppiaar Institute of Technology propels relentlessly towards fulfilling its vision. Jeppiaar Institute of Technology is the first institution in India to establish a laboratory with the incorporation of 'Innovative Cloud Computing Technology'. Presently, the college offers five popular professional under-graduate engineering programs namely B.E. Computer Science and Engineering, B.E. Electronics and Communication Engineering, B.E. Electrical and Electronics Engineering, B.Tech Information Technology and B.E. Mechanical Engineering.

As part of the curriculum, our students have to visit leading industrial houses for gaining practical exposure. It could be immense benefit to have our Second year Computer Science and Enginneering students to visit your premises on 20.07.2018(Friday)

The students are 56 in number and 2 faculty members will accompany them.

REGARDS,

hp 1 of 2

ENG US 10:36 12-11-2018

PRINCIPAL
JEPPIAAR INSTITUTE OF TECHNOLOGY
KUNNAM, SUNGUVARCHATRAM,
SRIPERUMBUDUR - 631604.

ACCEPTANCE LETTER

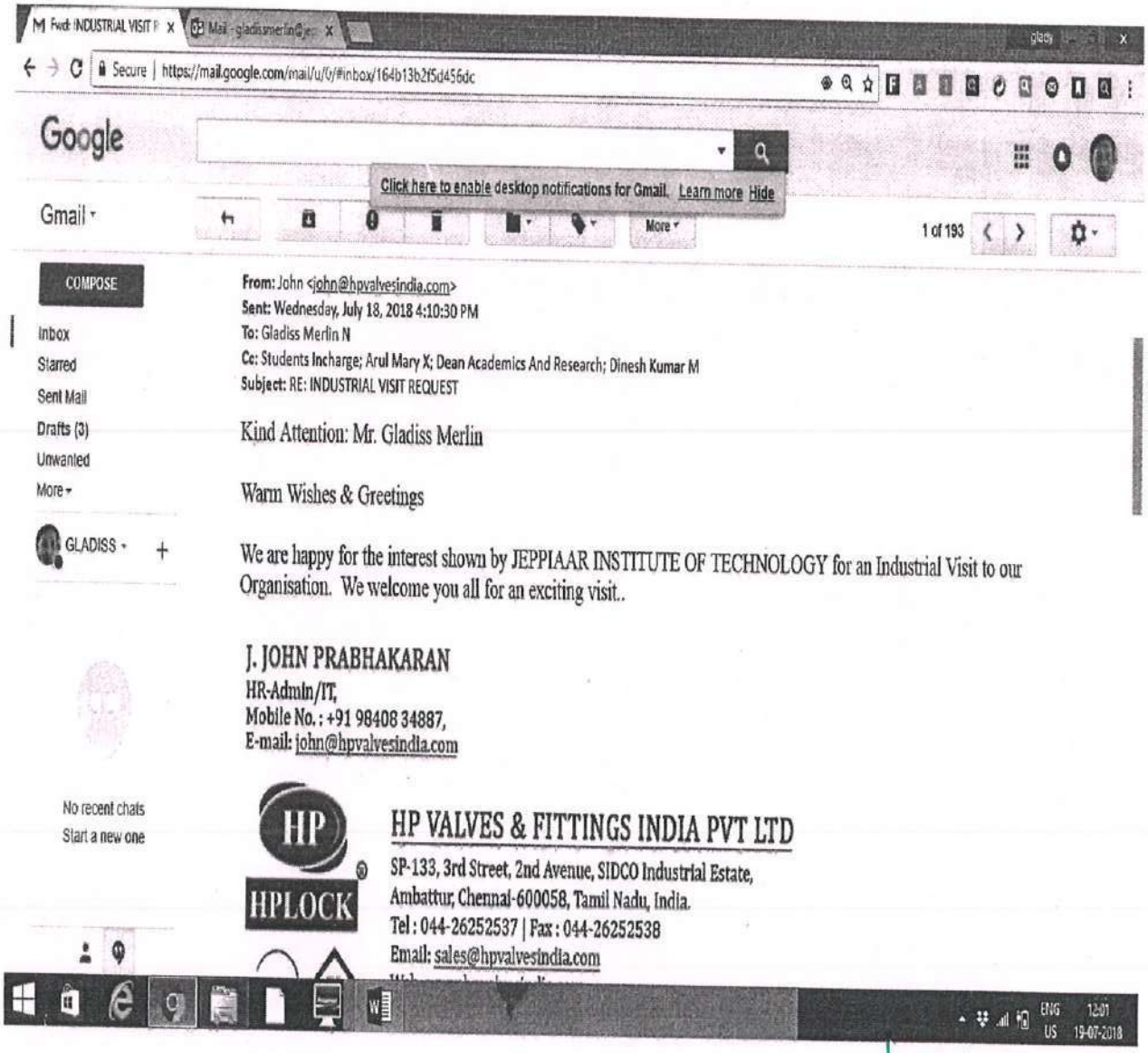

Fwd: INDUSTRIAL VISIT R x | Mail - gladissmerlin@gm... x

Secure | https://mail.google.com/mail/u/0/#inbox/164b13b2f5d456dc

Google

Click here to enable desktop notifications for Gmail. Learn more Hide

Gmail

More

1 of 193

COMPOSE

Inbox
Starred
Sent Mail
Drafts (3)
Unwanted
More

GLADISS

No recent chats
Start a new one

From: John <john@hpvalvesindia.com>
Sent: Wednesday, July 18, 2018 4:10:30 PM
To: Gladiss Merlin N
Cc: Students Incharge; Arul Mary X; Dean Academics And Research; Dinesh Kumar M
Subject: RE: INDUSTRIAL VISIT REQUEST

Kind Attention: Mr. Gladiss Merlin

Warm Wishes & Greetings

We are happy for the interest shown by JEPPIAAR INSTITUTE OF TECHNOLOGY for an Industrial Visit to our Organisation. We welcome you all for an exciting visit..

J. JOHN PRABHAKARAN
HR-Admin/IT,
Mobile No. : +91 98408 34887,
E-mail: john@hpvalvesindia.com

HP
HPLOCK

HP VALVES & FITTINGS INDIA PVT LTD
SP-133, 3rd Street, 2nd Avenue, SIDCO Industrial Estate,
Ambattur, Chennai-600058, Tamil Nadu, India.
Tel : 044-26252537 | Fax : 044-26252538
Email: sales@hpvalvesindia.com

ENG US 12:01 19-07-2018

L.N.M

Dr. L. M. Merlin Livingston, M.E., Ph.D
Principal

JEPPIAAR INSTITUTE OF TECHNOLOGY

DEPARTMENT OF CSE

STUDENT NAME LIST- BATCH (2017 - 2021)

S.NO	NAME OF THE STUDENT	DPT
1	ABILASH.V	CSE
2	ABINAYA.P	CSE
3	ADHITHYA PRABAKARAN.S	CSE
4	ARUN KUMAR.S	CSE
5	ARUN TERRANCE.V	CSE
6	ASHIKA K	CSE
7	BALAJI.S	CSE
8	BENNINTON.S	CSE
9	BHAVANI.S	CSE
10	BIBIYAN.R	CSE
11	BOUNA DAS.Y	CSE
12	CHANDRA SURIYA.M	CSE
13	DHANACHEZHIAN.K	CSE
14	DHINESH KUMAR.P	CSE
15	DHIVAKAR.R	CSE
16	GOPI RAJAN.K	CSE
17	GUNASUNDARI.G	CSE
18	HARIPRASATH.S	CSE
19	HEMANTH.P	CSE
20	HEMANTHRAJ.T	CSE
21	JANARDH.K	CSE
22	JAYARATHNA.M	CSE
23	JEFLIN.F	CSE
24	JEFRI MALIN RAJ.A	CSE
25	KARTHIKA.R	CSE
26	LINGESH.A.J	CSE
27	MADHAN KUMAR.S	CSE
28	MANJESH KUMAR.S	CSE
29	MANSOOR SIRAJ K.S.S	CSE
30	MARY CATHERINE.R	CSE
31	MOHAN RAJ.R	CSE
32	MONISHA.E	CSE
33	MYTHILY.B	CSE
34	NAVEEN.B	CSE
35	NAVEEN.S	CSE
36	NAVEEN KUMAR.T	CSE
37	NISHANTH KUMAR.S	CSE
38	NIS SHAMMINI NIMSHA.R	CSE
39	NITHESH.S	CSE
40	POOVARASAN.R	CSE
41	PRANAV.R	CSE
42	PUSHPARAJ.K	CSE
43	RAJKUMAR P.M	CSE
44	ROHIT.K	CSE
45	RONNI BERT.M	CSE
46	SENTHAZHAL.M	CSE
47	SHANU.S	CSE
48	SHIDEN DAVID.Y	CSE
49	SHIVA.B	CSE
50	SHRINATH.K	CSE
51	SHYAM.W	CSE
52	THALARIVENTHAN K.R	CSE
53	THENMOZHI.R	CSE
54	VASANTHAKUMAR.K	CSE
55	VIGNESH.M	CSE
56	VINOTHINI.A	CSE

PRINCIPAL
JEPPIAAR INSTITUTE OF TECHNOLOGY
KUNNAM, SUNGUVARCHATRAM,
SRIPERUMBUDUR - 631604.

JEPPIAAR INSTITUTE OF TECHNOLOGY

"Self-Belief | Self Discipline | Self Respect"

DEPARTMENT OF COMPUTER SCIENCE & ENGINEERING

INDUSTRIAL VISIT REPORT

Industry Visited	**: HP Valves India**
Date of Visit	**: 20-07-2018**
Students	**: 56 Students**
	II Year – 03 Sem (43 Boys + 13 Girls)Faculty
Accompanied	**: 02 Faculties**
	Ms. Gladiss Merlin N.R, AP, Dept of CSE
	Mr. Dinesh Kumar. M, AP, Dept of CSE



Industrial Visit on 20-07-2018

PRINCIPAL
JEPPIAAR INSTITUTE OF TECHNOLOGY
KUNNAM, SUNGUVARCHATRAM,
SRIPERUMBUDUR - 631604.

Purpose of the Industrial Visit

- To provide an exposure to students about practical working environment and to gain awareness about industrial practices.
- To gain knowledge about recent skills, industry standards and research domains.
- To interact the students with actual industry personals.
- To make them aware of the industrial procedures required to enter in any company
- To prepare the students for the selection of carrier path in different departments of industry

Strength behind the Visit

Honorable Provost from HP Valves India has approved the industrial visit and encouraged the faculty and management for organizing such activities for the benefit of students. The subject expertise has interacted with the students and encouraged students the importance of the visit to industries to experience the actual working environment and the processes. The production Head has also suggested the industrial visit for students will be helpful to face the interviews. All the faculty members of Computer Science and Engineering department supported this tour for the betterment of students.

PRINCIPAL
JEPPIAAR INSTITUTE OF TECHNOLOGY
KUNNAM, SUNGUVARCHATRAM,
SRIPERUMBUDUR - 631604.

Students Feedback

ASHIKA K **II CSE** 	We thank our director and faculties for this opportunity to visit HP Valves. we welcomed by Mr. John the Quality check supervisor. he gave a detailed explanation about the company process. It was quite interesting to learn how precise these simple parts are made, how the parts are manufactured, produced, inspected and shipped. And it was very useful to know about the details of the Hp valves. This industrial visit helped us to acquire knowledge about how this industrial work is going.
HEMANTH. P **II CSE** 	We thank our director and faculties for this opportunity to visit HP Valves. Good place to learn in a practical way. We learnt about real time projects. Thank you so much for giving us the opportunity to explore more, be more fearless, and adapt to change better in visiting the Company. This visit motivates us to continue and pursue my passion.
NITHESH. S **II CSE** 	We thank our director and faculties for this opportunity to visit HP Valves. We gained practical knowledge about the molding machines and the production of valves.

PRINCIPAL
JEPPIAAR INSTITUTE OF TECHNOLOGY
KUNNAM, SUNGUVARCHATRAM,
SRIPERUMBUDUR - 631604.

JEPPIAAR INSTITUTE OF TECHNOLOGY

SELF BELIEF | SELF DISCIPLINE | SELF RESPECT

(A CHRISTIAN MINORITY INSTITUTION)

JEPPIAAR REMIBAI EDUCATIONAL TRUST

Approved by AICTE Affiliated to Anna University

MANAGEMENT SYSTEM CERTIFICATION DNV·GL ISO 9001:2015

Dr. L. M. Merlin Livingston, B.E.,M.E.,Ph.D
Principal

REF.NO.JIT/2018-2019/IV/012 DATE : 24-07-2018

TO

DELL - GLOBAL SUPPLY CHAIN OPERATIONS

M-4 SIPCOT INDUSTRIAL PARK,

SUNGUVARCHATRAM POST,

SRIPERUMBUDUR.

Dear Sir/Madam,

Sub: Permission for Industrial Visit – reg

JEPPIAAR INSTITUTE OF TECHNOLOGY is one of the most reputed Engineering institution in Tamil Nadu and known for its excellent record in academics and co-curricular activities. The college offers bachelor degree course in **Mech, ECE, CSE, IT and EEE**. The state of the art facilities and competent faculty, provides an excellent environment for the all-round development of the students.

As a part of the curriculum, the students are required to undertake Industrial visits to a few industries of repute. We feel it will be fruitful that the students with academic background and glimpse of the industry knowledge will have a better appreciation towards practical applications of theory.

With the above background, we would like to send a batch of about **53 students of III Year CSE** accompanied by **2** staff members to visit your esteem industry preferably during **27-07-2018.** In case if the date is not suitable, kindly suggest the date/time convenient to you.

You may kindly accord the necessary permission for the above visit and arrange for guiding the students.

We assure you that our students will observe the rules and regulations that are prescribed by your company for the visitors and will in no way disturb the functioning of the company during their visit.

We shall be grateful for a favorable response.

Thanking You,

PRINCIPAL
JEPPIAAR INSTITUTE OF TECHNOLOGY
KUNNAM, SUNGUVARCHATRAM,
SRIPERUMBUDUR - 631604.

L. M. 24/7/18
PRINCIPAL

Kunnam, Sunguvarchatram, Sriperumbudur, Chennai - 631604.
Phone : 044 - 2715 9000, Fax : 044 - 2715 9006 , New number.
E-Mail : office@jeppiaarinstitute.org Web : www.jeppiaarinstitute.org
Principal
JeppiaarInstitute JeppiaarIT

JEPPIAAR INSTITUTE OF TECHNOLOGY

"Self-Belief | Self Discipline | Self Respect"

DNV·GL

ISO 9001:2015

REQUEST LETTER

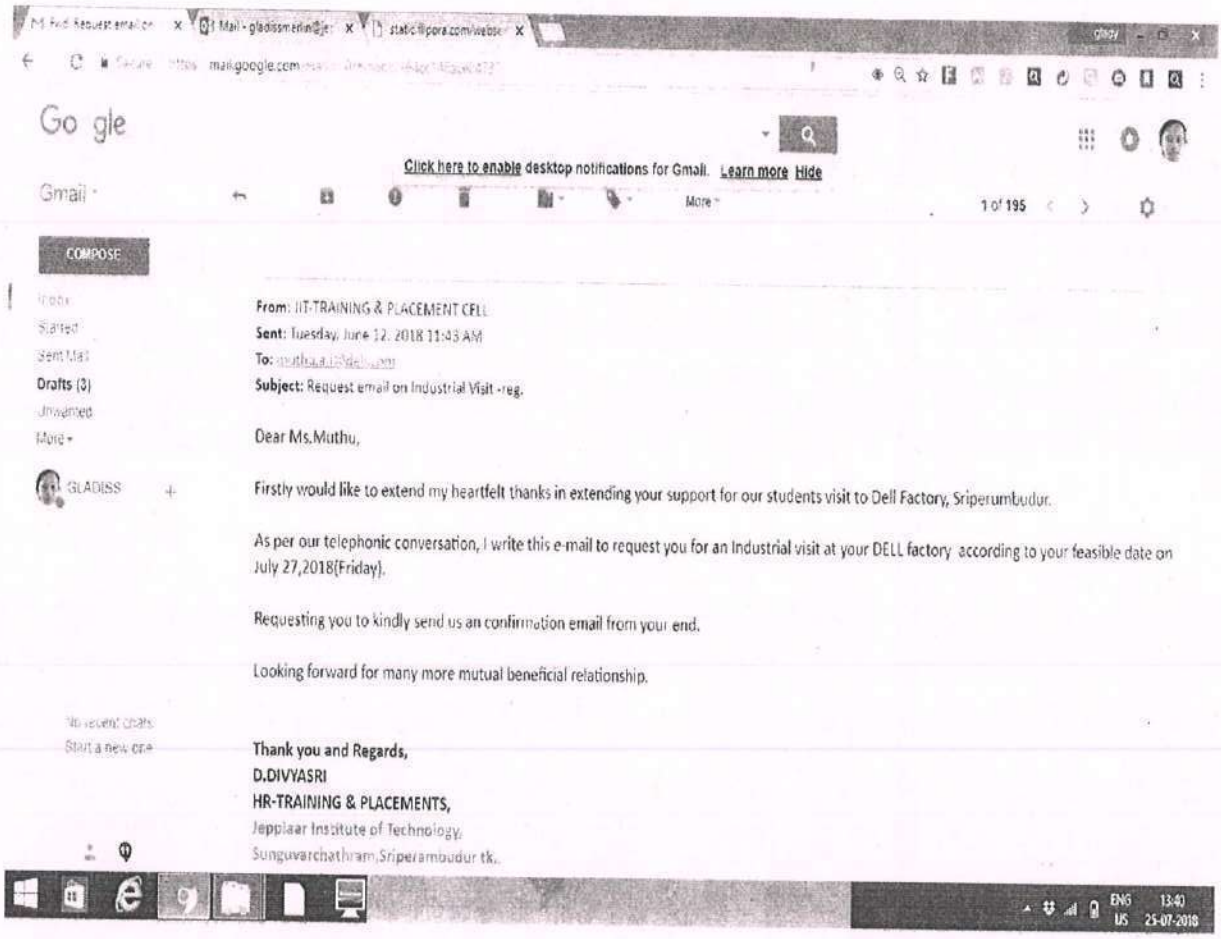

Go gle

Click here to enable desktop notifications for Gmail. Learn more Hide

Gmail

COMPOSE

Inbox
Starred
Sent Mail
Drafts (3)
Unwanted
More

GLADISS

From: IIT-TRAINING & PLACEMENT CELL
Sent: Tuesday, June 12, 2018 11:43 AM
To:
Subject: Request email on Industrial Visit -reg.

Dear Ms.Muthu,

Firstly would like to extend my heartfelt thanks in extending your support for our students visit to Dell Factory, Sriperumbudur.

As per our telephonic conversation, I write this e-mail to request you for an Industrial visit at your DELL factory according to your feasible date on July 27,2018(Friday).

Requesting you to kindly send us an confirmation email from your end.

Looking forward for many more mutual beneficial relationship.

No recent chats
Start a new one

Thank you and Regards,
D.DIVYASRI
HR-TRAINING & PLACEMENTS,
Jeppiaar Institute of Technology,
Sunguvarchathram,Sriperumbudur tk.,

ENG US 13:40 25-07-2018

PRINCIPAL
JEPPIAAR INSTITUTE OF TECHNOLOGY
KUNNAM, SUNGUVARCHATRAM,
SRIPERUMBUDUR - 631604.

JEPPIAAR INSTITUTE OF TECHNOLOGY

"Self-Belief | Self Discipline | Self Respect"

MANAGEMENT SYSTEM CERTIFICATION DNV·GL ISO 9001:2015

ACCEPTANCE LETTER

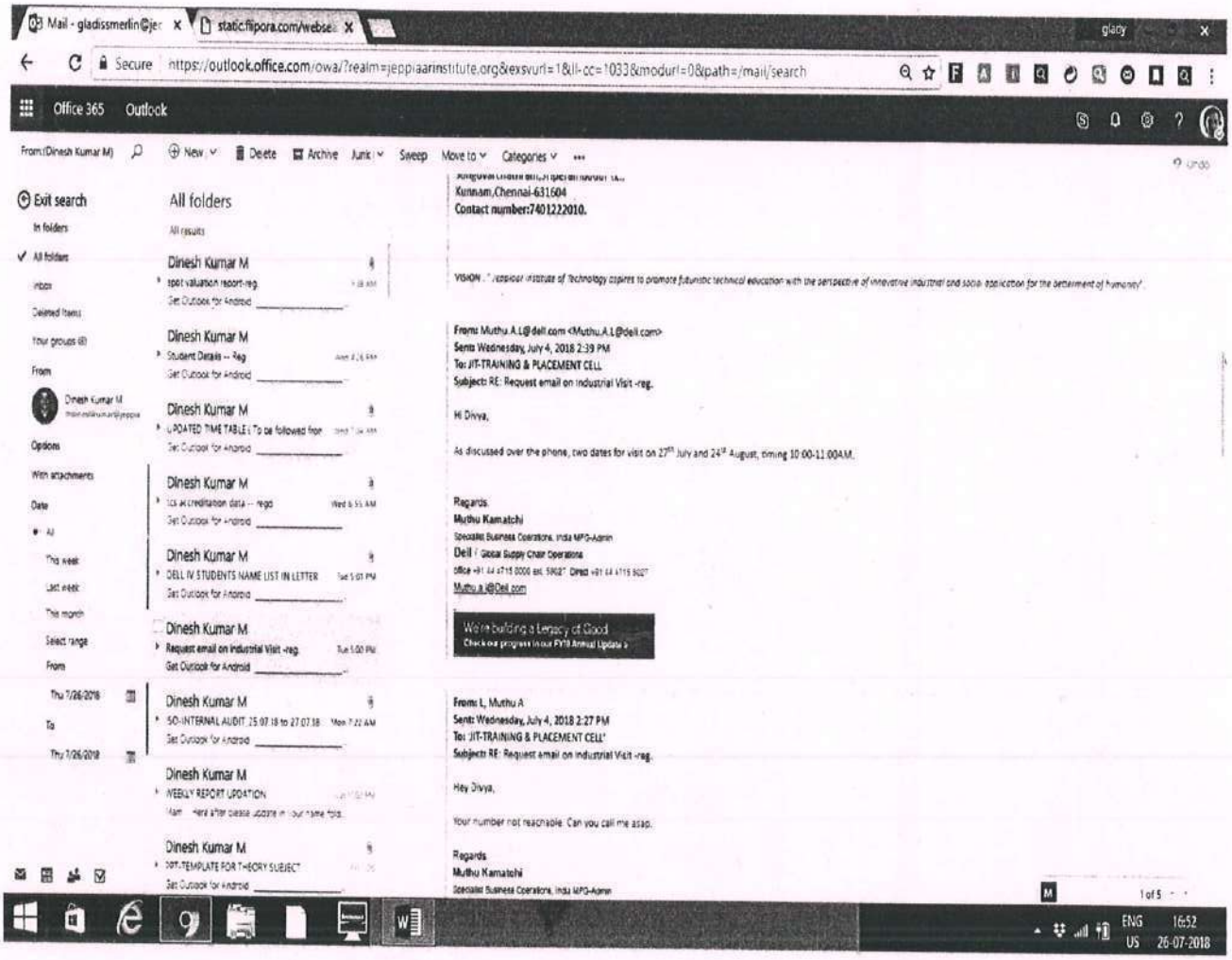

PRINCIPAL
JEPPIAAR INSTITUTE OF TECHNOLOGY
KUNNAM, SUNGUVARCHATRAM,
SRIPERUMBUDUR - 631604.

JEPPIAAR INSTITUTE OF TECHNOLOGY

DEPARTMENT OF CSE

STUDENT NAME LIST- BATCH (2016 - 2020)

S.NO	NAME OF THE STUDENT	DPT
1	ABINAYA P	CSE
2	ABIRAMI B	CSE
3	AKSHAYA G	CSE
4	ALAN RONALD ARASU M C	CSE
5	ANU PRIYA E	CSE
6	ARUL G BERSHIN A B	CSE
7	ARUNKUMAR S	CSE
8	ARUN KUMAR P	CSE
9	ASHA E	CSE
10	ASWATH R S	CSE
11	BALAJI P	CSE
12	BALAKRISHNAN M	CSE
13	BALA KRISHNAN S	CSE
14	BHUVAN B NATESH	CSE
15	CHITRALEKHA R S	CSE
16	DEVADHARSHINI T	CSE
17	DIVYALAKSHMI A	CSE
18	FREDHA CARNELIAN F	CSE
19	HARIHARAN M	CSE
20	HEMALATHA S	CSE
21	ISHWARIYA M	CSE
22	JAYAGANESH V	CSE
23	JERALD VINFRANK J	CSE
24	KANIMOZHI J	CSE
25	KAVUSALYA M	CSE
26	KISHAN CHANDRA G	CSE
27	LOGESWARI J	CSE
28	LOKESH G	CSE
29	LOKESH L	CSE
30	MANISH KUMAR M	CSE
31	MOHAMED THAHIR A	CSE
32	NAGARANI G	CSE

S.NO	NAME OF THE STUDENT	DPT
33	NAVAS J	CSE
34	NAVEEN KUMAR M	CSE
35	NYLE S	CSE
36	PEER MOHAMED S	CSE
37	PRANAV S	CSE
38	PRAVEEN RAJU P	CSE
39	PRIANKA R	CSE
40	PRIYANKA B	CSE
41	SARAVANAN M	CSE
42	SHREE ROHINI I	CSE
43	SIVASUBRAMANIAN A	CSE
44	SONIYA M	CSE
45	SRILEKHA A	CSE
46	SRINIVASAN R	CSE
47	SUVETHA B	CSE
48	THEJASWINI G	CSE
49	THIRUKKURALI P S	CSE
50	VIJAYKRISHNA J	CSE
51	VINOTH KUMAR D	CSE
52	VISHNURANJAN R	CSE
53	YUVARANI K	CSE

26/7/18

PRINCIPAL

JEPPIAAR INSTITUTE OF TECHNOLOGY

"Self-Belief| Self Discipline | Self Respect"

DEPARTMENT OF COMPUTER SCIENCE & ENGINEERING

INDUSTRIAL VISIT REPORT

Industry Visited	**: DELL-GLOBAL SUPPLY CHAIN OPERATIONS**
Date of Visit	**: 27-07-2018**
Students	**: 53 Students**
	III Year – 05 Sem (28 Boys + 25 Girls)Faculty
Accompanied	**: 02 Faculties**
	1 Ms. Suganya. M, AP, Dept of CSE
	2. Mr. Munuswamy, AP, Dept of CSE



Industrial Visit on 27-07-2018

PRINCIPAL
JEPPIAAR INSTITUTE OF TECHNOLOGY
KUNNAM, SUNGUVARCHATRAM,
SRIPERUMBUDUR - 631604.

Purpose of the Industrial Visit

- To provide an exposure to students about internship, working environment and to gain awareness about industrial training.
- To interact the students with actual industry personnel.
- To make them aware of the industrial procedures required to enter in multinational company
- To prepare the students for the selection of carrier path in different departments of industry.
- The knowledge and experience gained can facilitate innovative projects by students and teachers.
- A systematic approach of product design makes the students to bring aspects of engineering and technical features, commercial importance, safety features, etc into the real time and need of the hour product.

Strength behind the Visit

Ms. Muthu Kamatchi, Specialist business operation of production department interacted with students and explained about the production and storage place of equipment's. Dell Technologies helps organizations and individuals build a brighter digital tomorrow. The production Head suggested about the internship for students, networking opportunities and industry needs. They provide career development planning, soft skill, training developmental workshops. All the faculty members of Computer Science and Engineering department supported this tour for the betterment of students.

PRINCIPAL
JEPPIAAR INSTITUTE OF TECHNOLOGY
KUNNAM, SUNGUVARCHATRAM,
SRIPERUMBUDUR - 631604.

STUDENTS FEEDBACK

JERALDVINFRANK.J 	We like to thank our Director sir, Dr. Marie Wilson, our principal Dr. L.M Merlin Livingston and all faculty members of CSE department for this opportunity to visit DELL-Global supply chain operations. we were welcomed by company head engineer Ms. Muthu Kamatchi, explained about the production process. We interacted with Production team and gathered information about internship, industry needs which will be helpful for future career.
BALAKRISHNAN M 	We would like to thank our Director sir, Dr. Marie Wilson, our principal Dr. L.M Merlin Livingston and all faculty members of CSE department for giving this great opportunity to visit DELL-Global supply chain operations. We got more explanation about the chain process done by the production team of DELL. The day was very Useful as we got more about the internship, industry needs which will be helpful for future career.
YUVARANI K 	The technical head has guided us with the recent technologies Mobile Commerce, Mobile Application development and Web technology. She also guided us to select the areas like Web Development, Mobile Application Development and Software testing etc.., and its important in the current software market. Finally, it was an informative, interesting and a successful visit. As students of Computer Science and Engineering, we got information by live Software applications and importance of technology selection, etc. We express our thanks to the Technical Head and all team members of DELL-Global supply chain operations who spent their valuable time for us. We are also thankful to our respected Director, Principal and HOD who motivate us to arrange such an informative visit.

PRINCIPAL
JEPPIAAR INSTITUTE OF TECHNOLOGY
KUNNAM, SUNGUVARCHATRAM,
SRIPERUMBUDUR - 631604.

JEPPIAAR INSTITUTE OF TECHNOLOGY

(A CHRISTIAN MINORITY INSTITUTION)

JEPPIAAR REMIBAI EDUCATIONAL TRUST

Approved by AICTE, Affiliated by Anna University

Ref.No: JIT/2017-18/IV003

Date: 30-01-2018

To

THE PUBLIC RELATION OFFICER
NEYVELI LIGNITE CORPORATION
NEYVELI-607801,
CUDDALORE (DISTRICT)

Dear Sir,

Sub: Permission for Industrial Visit – reg

As you may be aware that, **JEPPIAAR INSTITUTE OF TECHNOLOGY** is one of the most reputed Engineering institution in Tamil Nadu and known for its excellent record in academics and co-curricular activities. The college offers bachelor degree course in **Mech, ECE, CSE, IT and EEE.** The state of the art facilities and competent faculty, provides an excellent environment for the all-round development of the students.

As a part of the curriculum, the students are required to undertake Industrial visits to a few industries of repute. We feel it will be fruitful that the students with academic background and glimpse of the industry knowledge will have a better appreciation towards practical applications of theory.

With the above background, we would like to send a batch of about **106 students of II Year CSE and IT** branch accompanied by **4** staff members to visit your esteem industry preferably during **02-03-2018(53 students), 09-03-2018(53 students).** In case if the date is not suitable, kindly suggest the date/time convenient to you.

You may kindly accord the necessary permission for the above visit and arrange for guiding the students.

We assure you that our students will observe the rules and regulations that are prescribed by your company for the visitors and will in no way disturb the functioning of the company during their visit.

We shall be grateful for a favorable response.

Thanking You,

Jeppiaar Institute of Technology
Jeppiaar Nagar,
Kunnam,
Sriperumbudur Taluk.
Chennai-631 604

PRINCIPAL
JEPPIAAR INSTITUTE OF TECHNOLOGY
KUNNAM, SUNGUVARCHATRAM,
SRIPERUMBUDUR - 631604.

30/1/18
PRINCIPAL
PRINCIPAL
JEPPIAAR INSTITUTE OF TECHNOLOGY
Jeppiaar Nagar, Kunnam
Sriperumbudur Taluk,
Kanchipuram District - 631 604.

Jeppiaar Nagar, Kunnam, Sriperumbudur, CHENNAI - 631 604.
Phone : 044 - 2715 9000, Fax: 044 - 2715 9006
E-mail: office@jeppiaarinstitute.org, web: www.jeppiaarinstitute.org

एनएलसी इंडिया लिमिटेड-NLC India Limited
(Formerly Neyveli Lignite Corporation Limited)
('Navratna'- Government of India Enterprise)
CIN L93090TN1956GOI003507 Website :www:nlcindia.com

Public Relations Department
Block-2, Neyveli-607 801, Cuddalore District, Tamil Nadu
e-mail :pr.dept@nlcinda.com Tele Fax : 04142- 252257

Lr.No.104/Visit/PRD/2018

Date: 24/02/2018

To

II nd Year CSE.

THE PRINCIPAL
JEPPIAAR INSTITUTE OF TECHNOLOGY
CHENNAI-631 604

Sir,

We are in receipt of your letter .dated: 30.01.2018). The group of visitors from your Institution are permitted to visit our **Mine- I &TPS-I Expn. only.** On **02/03/2018** arrival, please **advise** them to contact the **Public Relations Dept., (Near Nehru Square), Block-2,** Neyveli Township – 607 801 **at 09.30 A.M.**

The visitors/students are requested to bring their Identity Cards along with **TWO COPIES OF NAME LIST** during their visit to Neyveli. Cell Phones with Cameras / Still Cameras / Video Cameras are strictly prohibited inside the Industrial Units.

We request you to arrange your own conveyance / accommodation during the visit.

Thanking you,

Yours faithfully,

for NLC INDIA LIMITED.

Dy.General Manager/PR

PRINCIPAL
JEPPIAAR INSTITUTE OF TECHNOLOGY
KUNNAM, SUNGUVARCHATRAM,
SRIPERUMBUDUR - 631604.

Scanned by CamScanner

JEPPIAAR INSTITUTE OF TECHNOLOGY

SELF BELIEF | SELF DISCIPLINE | SELF RESPECT

(A CHRISTIAN MINORITY INSTITUTION)

JEPPIAAR REMIBAI EDUCATIONAL TRUST

Approved by AICTE Affiliated to Anna University

Dr. L. M. Merlin Livingston, M.E.,Ph.D
Principal

S.No.	Name	DOB [DD/MM/YYYY]	Age
1	ALAN RONALD ARASU M C	05-04-1999	18
2	ARUL G BERSHIN A B	12/11/1998	18
3	ARUN KUMAR S	09/04/1999	18
4	ARUN KUMAR P	01/03/2018	18
5	ASWATH R S	27/11/1998	18
6	BALAJI P	30/05/1999	19
7	BALAKRISHNAN M	14/01/1999	18
8	BALA KRISHNAN S	14/11/1998	18
9	BHUVAN B NATESH	15/08/1997	20
10	JAYAGANESH V	22/08/1998	18
11	JERALD VINFRANK J	30/09/1998	18
12	LOKESH G	13/03/1999	18
13	LOKESH L	30/11/1998	18
14	MOHAMED THAHIR A	01/09/1999	18
15	NAVAS J	11/10/1998	18
16	NAVEEN KUMAR M	26/09/1998	18
17	PEER MOHAMED S	26/06/1999	18
18	PRANAV S	27/07/1998	19
19	PRAVEEN RAJU P	31/03/1999	18
20	SIVASUBRAMANIAN A	17/04/1999	18
21	SRINIVASAN R	03/01/1999	18
22	VIJAYKRISHNA J	20/08/1998	18
23	VISHNURANJAN R	02/09/1999	18

Staff

1	S.MUTHUVEL	ASP / CSE	37

S.No.	Name	DOB [DD/MM/YYYY]	Age
1	ABINAYA P	02/12/1998	19
2	ABIRAMI B	03-10-1998	19
3	AKSHAYA G	22/06/1999	18
4	ANU PRIYA E	18/12/1999	18
5	ASHA E	25/05/1999	18
6	CHITRALEKHA R S	12/09/1998	19
7	DEVADHARSHINI T	18/11/1998	19
8	DIVYALAKSHMI A	28/08/1999	18
9	FREDHA CARNELIAN F	07/03/1998	19
10	HEMALATHA S	26/09/1999	18
11	ISHWARIYA M	18/06/1999	18
12	KANIMOZHI J	21/05/1999	18
13	KAVUSALYA M	09/08/1998	19
14	LOGESWARI J	17/04/1999	18
15	NAGARANI G	24/02/1999	18
16	NYLE S	04/05/1998	19
17	PRIANKA R	03/02/1999	18
18	PRIYANKA B	18/10/1998	19
19	SHREE ROHINI I	20/07/1998	19
20	SONIYA M	20/11/1999	18
21	SRILEKHA A	17/04/1999	18
22	SUVETHA B	18/03/1999	18
23	THEJASWINI G	08/06/1998	19
24	THIRUKKURALI P S	04/07/1999	18
25	YUVARANI K	11/10/1999	18

Staff

1	R.Dayana	AP / CSE	28

PRINCIPAL
JEPPIAAR INSTITUTE OF TECHNOLOGY
KUNNAM, SUNGUVARCHATRAM,
SRIPERUMBUDUR - 631604.

Jeppiaar Institute of Technology
Jeppiaar Nagar, Kunnam Village, Sriperumbudur Taluk.
Kanchipuram District-631 604

1/3/2018

PRINCIPAL
JEPPIAAR INSTITUTE OF TECHNOLOGY
Jeppiaar Nagar, Kunnam,
Sriperumbudur Taluk,
Chennai-631 604.

JEPPIAAR INSTITUTE OF TECHNOLOGY

"Self-Belief | Self Discipline | Self Respect"

DEPARTMENT OF COMPUTER SCIENCE & ENGINEERING

INDUSTRIAL VISIT REPORT

Industry Visited	**: Neyveli Lignite Corporation**
Date of Visit	**: 02-03-2018**
Students	**: 53 Students**
	II Year – 03 Sem (28 Boys + 25 Girls)
Faculty Accompanied	**: 02 Faculties**
	Ms. Muthuvel. S, AP, Dept of CSE
	Mrs. Dayana. R, AP, Dept of CSE



Industrial Visit on 02-03-2018

PRINCIPAL
JEPPIAAR INSTITUTE OF TECHNOLOGY
KUNNAM, SUNGUVARCHATRAM,
SRIPERUMBUDUR - 631604.

Purpose of the Industrial Visit

- Educational trip helps students enhance interpersonal and communication skills.
- Interacting with the experts and knowing how they become successful in the industry is valuable.
- Students become more aware of the industry's rules and regulations.
- Visiting industry broadens their outlook and they learn how a single work can be done with different effective approaches. They will learn about the current trends and the future scenario of the industry.

Strength behind the Visit

NLC India Limited (formerly Neyveli Lignite Corporation Limited) (NLC) is a company in the fossil fuel mining sector in India and thermal power generation. All the faculty members of Computer Science and Engineering department supported this visit for the betterment of students.

STUDENTS FEEDBACK

PRIYANKA. R 	We thank our Director and faculties for this opportunity to visit Neyveli Lignite Corporation. We have visited the entire productivity department. How new technologies used that helps us to understand about the role of advanced productivity of manufacturing goods

PRINCIPAL
JEPPIAAR INSTITUTE OF TECHNOLOGY
KUNNAM, SUNGUVARCHATRAM,
SRIPERUMBUDUR - 631604.

JEPPIAAR INSTITUTE OF TECHNOLOGY

"Self-Belief | Self Discipline | Self Respect"

INDUSTRIAL VISIT- REQUISTION FORM

DATE: 20/08/2017

TO

THE MANAGER,

KKM SOFT PVT LTD,

GUINDY, CHENNAI.

Dear Sir,

Sub: Seeking Permission to Visit your esteemed Industry

Greetings from Jeppiaar Institute of Technology

Jeppiaar Remibai Educational Trust, established Jeppiaar Institute of Technology in 2011 which is approved by AICTE and affiliated to the Anna University, Chennai. At present, the college offers five courses in Mechanical Engineering, Electronics and Communication Engineering, Electrical and Electronics Engineering, Computer Science and Engineering and Information Technology.

As a part of our pedagogy, we arrange industrial visits for our students to enrich their knowledge. So in this regard, we kindly request you to grant permission for 29 **students (III Year) and 1 staff member from Computer Science and Engineering department** to visit your esteemed organization on **11-09-2017.**

Please reply to us at your earliest convenience.

Thanking You

Head of the Department

PRINCIPAL
JEPPIAAR INSTITUTE OF TECHNOLOGY
KUNNAM, SUNGUVARCHATRAM,
SRIPERUMBUDUR - 631604.

Principal

JIT/COMMON/FORM-8

SS

sudhak sudhak <sudhak@kkmsoft.com>
Thu 07/09, 20:12

Dear Mam,

Greetings!!!

I herewith confirm you that, We will have the industrial visit for your students on the below mentioned date.

Kindly let me know, If you have any queries

Thanks
Sudha K

From: Dr.Faritha Banu J [mailto:farithabanu@jeppiaarinstitute.org]
Sent: 07 September 2017 7:34 PM
To: sudhak@kkmsoft.com
Subject: Re: Jeppiaar Institute of Technology-Requistion for Industrial Visit-on 11.9.17-Reg

PRINCIPAL
JEPPIAAR INSTITUTE OF TECHNOLOGY
KUNNAM, SUNGUVARCHATRAM,
SRIPERUMBUDUR - 631604.

JEPPIAAR INSTITUTE OF TECHNOLOGY

"Self-Belief | Self Discipline | SelfRespect"

DEPARTMENT OF COMPUTER SCIENCE AND ENGINEERING

LIST OF STUDENTS

BATCH : 2015 - 2019

S.NO	NAME	H/D	REG.NO
1	ALOK MISHRA	HG	210616104001
2	ARUN VICTOR V	HG	210616104002
3	ASHWINI S	DG	210616104003
4	ASHWIN KUMAR A R	DB	210616104004
5	BANU S	HG	210616104005
6	BHARATHI K	HB	210616104006
7	PAVAN SASHANK S	DB	210616104007
8	ELAMATHI KAMALI T	DB	210616104008
9	GIFTLIN NEFA S	DG	210616104009
10	GOGULA KRISHNAN N	HB	210616104010
11	HARIPRIYA K	DB	210616104011
12	JAIPRASANNNA D	HB	210616104012
13	KARTHIKA G	DB	210616104013
14	KOLGAIPRIYAN K T	HB	210616104014
15	KUMARAN K	DG	210616104015
16	LISHA A	DG	210616104016
17	MADHAN KUMAR V T	DG	210616104017
18	MANIVANNA PRABU B	DG	210616104018

PRINCIPAL
JEPPIAAR INSTITUTE OF TECHNOLOGY
KUNNAM, SUNGUVARCHATRAM,
SRIPERUMBUDUR - 631604.

19	MURUGAN N	DB	210616104019
20	NISHANTHINI M	DG	210616104020
21	RAGUL M	DG	210616104021
22	RANJITH R S	DB	210616104022
23	REKHA S	DB	210616104023
24	REVATHI A	HG	210616104024
25	ROGAN R	DG	210616104025
26	SONALI B	DB	210616104026
27	SUBASH CHANDRA BOSE V	DG	210616104027
28	SWETHA M	DB	210616104028
29	SWETHA P	DB	210616104029

S.NO	STAFF NAME	SIGNATURE
1	MR. MUTHUKUMARAN	

PRINCIPAL
JEPPIAAR INSTITUTE OF TECHNOLOGY
KUNNAM, SUNGUVARCHATRAM,
SRIPERUMBUDUR - 631604.

PRINCIPAL
JEPPIAAR INSTITUTE OF TECHNOLO...
KUNNAM, SUNGUVARCHATRAM,
SRIPERUMBUDUR - 631604.

PRINCIPAL

JEPPIAAR INSTITUTE OF TECHNOLOGY

"Self-Belief | Self Discipline | Self Respect"

DEPARMENT OF COMPUTER SCIENCE & ENGINEERING

INDUSTRIAL VISIT REPORT

Industry Visited	**: KKM SOFT PVT LTD.**
Date of Visit	**: 11-09-2017**
Students	**: 29 Students**
	III Year – 05 Sem (16 Boys + 13 Girls)
Faculty Accompanied	**: 01 Faculty**
	Mr. S. Muthukumaran, AP, Dept of CSE

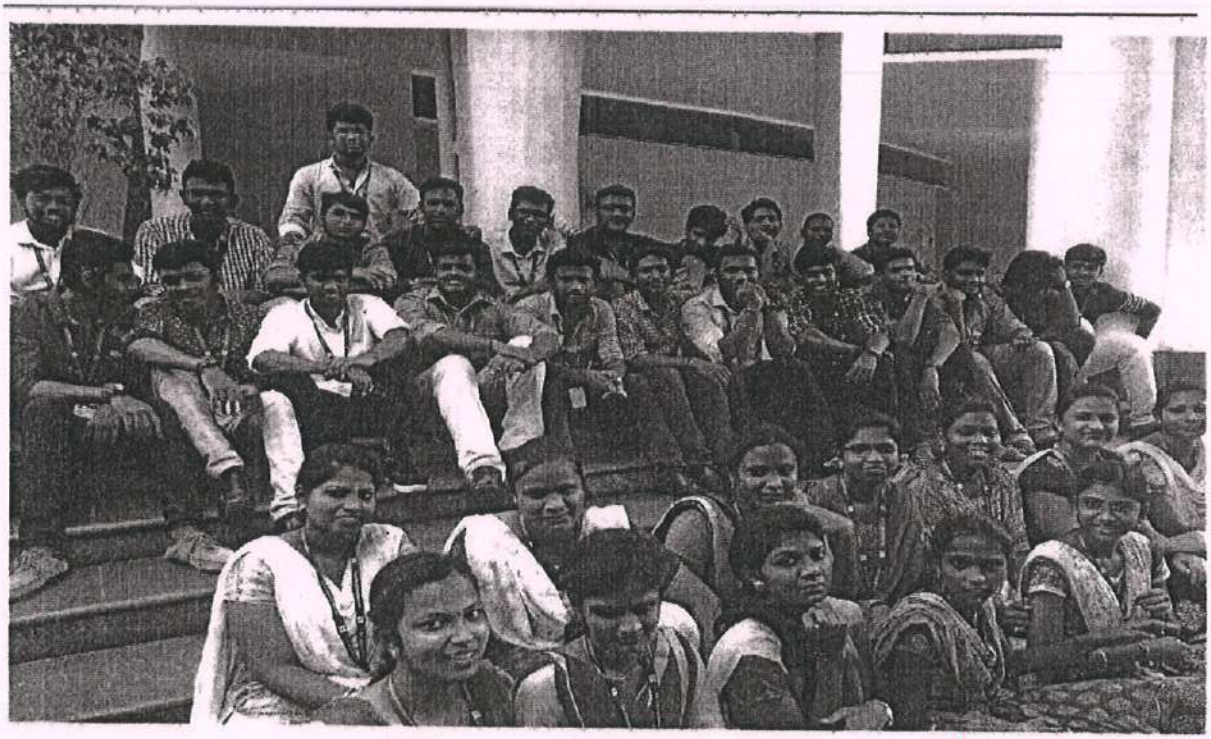

Industrial Visit on 11-09-2017

PRINCIPAL
JEPPIAAR INSTITUTE OF TECHNOLOGY
KUNNAM, SUNGUVARCHATRAM,
SRIPERUMBUDUR - 631604.

Purpose of the Industrial Visit

- Industrial visit is to provide students insight regarding internal working of companies.
- Theoretical knowledge is not enough for making a good professional career, with an aim to go beyond academics, industrial visits provide students a practical perspective on the world of work.
- Industrial visits provide an excellent opportunity for the students to interact with industries and know more about industrial environment.

Strength behind the Visit

KKM Soft Pvt Ltd in Ekkaduthangal, Chennai has been offering professional training to students. It specialises and is well-known for training students as well as working professionals in accounting, web designing, programming languages, hardware and networking. It is run and managed by a seasoned professionals who leads a team of educators and trainers having relevant domain expertise. At this institution, one can get trained in the subject of their choice by opting from a wide range of courses. These easy-to-follow courses are primarily aimed at students, working professionals as well as IT professionals who want to enhance their knowledge and further their career prospects. Students got exposure in the recent trends and industrial needs and the importance of web designing tools, programming languages, hardware and networking.

PRINCIPAL
JEPPIAAR INSTITUTE OF TECHNOLOGY
KUNNAM, SUNGUVARCHATRAM,
SRIPERUMBUDUR - 631604.

Students Feedback

SWETHA P **III CSE** 	Good place to learn in a practical way. We learnt about real time projects. Thank you so much for giving us the opportunity to explore more, be more fearless, and adapt to change better in visiting the KKM Soft Company. The Support you do for us allows to continue and pursue my passions.
HARI PRIYA. K **III CSE** 	We students become more aware of industry practices and regulations during this industry visit. A session was delivered on diversified technologies like Java, Android, Bootstrap in web designing. Thank you for providing this opportunity.
ALOK MISHRA **III CSE** 	We were elated to visit KKM Soft company where we could see the real working environment with new technologies.

PRINCIPAL
JEPPIAAR INSTITUTE OF TECHNOLOGY
KUNNAM, SUNGUVARCHATRAM,
SRIPERUMBUDUR - 631604.

JEPPIAAR INSTITUTE OF TECHNOLOGY

"Self-Belief | Self Discipline | Self Respect"

INDUSTRIAL VISIT- REQUISTION FORM

DATE: 15/08/2017

TO

THE MANAGER,

THERMAL POWER STATION,

ATHIPATTU, CHENNAI-600120.

Dear Sir,

Sub: Seeking Permission to Visit your esteemed Industry

Greetings from Jeppiaar Institute of Technology

Jeppiaar Remibai Educational Trust, established Jeppiaar Institute of Technology in 2011 which is approved by AICTE and affiliated to the Anna University, Chennai. At present, the college offers five courses in Mechanical Engineering, Electronics and Communication Engineering, Electrical and Electronics Engineering, Computer Science and Engineering and Information Technology.

As a part of our pedagogy, we arrange industrial visits for our students to enrich their knowledge. So in this regard, we kindly request you to grant permission for 53 **students (II Year) and 1 staff member from Computer Science and Engineering department** to visit your esteemed organization on **13-09-2017(Boys) and 14-09-2017(Girls)**

Please reply to us at your earliest convenience.

Thanking You

Head of the Department

Principal

PRINCIPAL
JEPPIAAR INSTITUTE OF TECHNOLOGY
KUNNAM, SUNGUVARCHATRAM,
SRIPERUMBUDUR - 631604.

JIT/COMMON/FORM-8

TAMIL NADU GENERATION AND DISTRIBUTION CORPORATION LIMITED

VIGILANCE CELL,
144, ANNA SALAI,
CHENNAI - 2.

Memorandum No:12854/B11/B111/2017 - 1, Dated:23.08.2017.

Sub: Visit to North Chennai Thermal Power Station by the students of Jeppiaar Institue of Technology, Sriperumbudur - Permission – Granted.

Ref: 1. Vigilance Cell Circular Memo.No.3987/B11/B112/ 2015 – 1, Dt:26.03.2015.
2. From the Principal, Jeppiaar Institue of Technology, Sriperumbudur, Lr.Dt:10.07.2017.

****

Four batches of 140 II year Computer Science and Engineering, Information Technology and Electrical and Electronics Engineering students (35 No's per batch) alongwith six staff members of Jeppiaar Institute of Technology, Sriperumbudur are permitted to visit North Chennai Thermal Power Station on 13.09.2017 and 14.09.2017 subject to the conditions specified in the memo. first cited.

K.P.MAGHENDHRAN,
DIRECTOR GENERAL OF POLICE/VIGILANCE

To
The Superintending Engineer/Operation/North Chennai Thermal Power Station.

(He is requested to obtain ready list from the college concerned containing the name age and address of the visitors during the visit)

Copy to:-
The Principal,
Jeppiaar Institue of Technology,
Kunnam,
Sriperumbudur,
Chennai – 631 604.

(He is informed that a maximum numbers of 70 students will be permitted per day for industrial visit and Camera, Mobile phone will not be allowed for industrial visit and he is requested to prepare ready list regarding name, age address etc., of the students and hand over the same to the office at the place of visit.)

:: TRUE COPY :: FORWARDED BY ORDER ::

PRINCIPAL
JEPPIAAR INSTITUTE OF TECHNOLOGY
KUNNAM, SUNGUVARCHATRAM,
SRIPERUMBUDUR - 631604.

29/8/17
SECTION OFFICER
29/8/17

JEPPIAAR INSTITUTE OF TECHNOLOGY

"Self-Belief | Self Discipline | Self Respect"

DEPARTMENT OF COMPUTER SCIENCE AND ENGINEERING

LIST OF STUDENTS

S.NO	NAME	H/D	REG.NO
1	ABINAYA P	HG	210616104001
2	ABIRAMI B	HG	210616104002
3	AKSHAYA G	DG	210616104003
4	ALAN RONALD ARASU M C	DB	210616104004
5	ANU PRIYA E	HG	210616104005
6	ARUL G BERSHIN A B	HB	210616104006
7	ARUNKUMAR S	DB	210616104007
8	ARUN KUMAR P	DB	210616104008
9	ASHA E	DG	210616104009
10	ASWATH R S	HB	210616104010
11	BALAJI P	DB	210616104011
12	BALAKRISHNAN M	HB	210616104012
13	BALA KRISHNAN S	DB	210616104013
14	BHUVAN B NATESH	HB	210616104014
15	CHITRALEKHA R S	DG	210616104015
16	DEVADHARSHINI T	DG	210616104016

PRINCIPAL
JEPPIAAR INSTITUTE OF TECHNOLOGY
KUNNAM, SUNGUVARCHATRAM,
SRIPERUMBUDUR - 631604.

17	DIVYALAKSHMI A	DG	210616104017
18	FREDHA CARNELIAN F	DG	210616104018
19	HARIHARAN M	DB	210616104019
20	HEMALATHA S	DG	210616104020
21	ISHWARIYA M	DG	210616104021
22	JAYAGANESH V	DB	210616104022
23	JERALD VINFRANK J	DB	210616104023
24	KANIMOZHI J	HG	210616104024
25	KAVUSALYA M	DG	210616104025
26	KISHAN CHANDRA G	DB	210616104026
27	LOGESWARI J	DG	210616104027
28	LOKESH G	DB	210616104028
29	LOKESH L	DB	210616104029
30	MANISH KUMAR M	DB	210616104030
31	MOHAMED THAHIR A	DB	210616104031
32	NAGARANI G	HG	210616104032
33	NAVAS J	HB	210616104033
34	NAVEEN KUMAR M	DB	210616104034
35	NYLE S	DG	210616104035
36	PEER MOHAMED S	HB	210616104036
37	PRANAV S	DB	210616104037
38	PRAVEEN RAJU P	DB	210616104038
39	PRIANKA R	DG	210616104039
40	PRIYANKA B	DG	210616104040
41	SARAVANAN M	DB	210616104041
42	SHREE ROHINI I	HG	210616104042

PRINCIPAL
JEPPIAAR INSTITUTE OF TECHNOLOGY
KUNNAM, SUNGUVARCHATRAM,
SRIPERUMBUDUR - 631604.

43	SIVASUBRAMANIAN A	DB	210616104043
44	SONIYA M	DG	210616104044
45	SRILEKHA A	HG	210616104045
46	SRINIVASAN R	HB	210616104046
47	SUVETHA B	DG	210616104047
48	THEJASWINI G	HG	210616104048
49	THIRUKKURALI P S	HG	210616104049
50	VIJAYKRISHNA J	HB	210616104050
51	VINOTH KUMAR D	DB	210616104051
52	VISHNURANJAN R	DB	210616104052
53	YUVARANI K	DG	210616104053

S.NO	STAFF NAME	DATE	SIGNATURE
1	MR. MURALIKRISHNAN. M	13.09.2017	
2	MRS. DAYANA. R	14.09.2017	

PRINCIPAL
JEPPIAAR INSTITUTE OF TECHNOLOGY
KUNNAM, SUNGUVARCHATRAM,
SRIPERUMBUDUR - 631604.

PRINCIPAL
JEPPIAAR INSTITUTE OF TECHNOLOGY
KUNNAM, SUNGUVARCHATRAM
SRIPERUMBUDUR - 631604

PRINCIPAL

JEPPIAAR INSTITUTE OF TECHNOLOGY

"Self-Belief| Self Discipline | Self Respect"

DEPARTMENT OF COMPUTER SCIENCE & ENGINEERING

INDUSTRIAL VISIT REPORT

Industry Visited	**: Thermal Power Station**
Date of Visit	**: 13.09.2017 & 14.09.2017**
Students	**: 55 Students**
	II Year – 03 Sem (28 Boys + 25 Girls)Faculty
Accompanied	**: 02 Faculties**
	1. Ms. Dayana. R, AP, Dept of CSE
	2. Mr. M. Muralikrishnan, AP, Dept of CSE



Industrial Visit on **13.09.2017**

PRINCIPAL
JEPPIAAR INSTITUTE OF TECHNOLOGY
KUNNAM, SUNGUVARCHATRAM,
SRIPERUMBUDUR - 631604.



***Industrial Visit on* 14.09.2017**

Purpose of the Industrial Visit

Industrial visits provide an excellent starting point to achieve practical knowledge.

Students will observe and learn on however theoretical ideas are placed to into action, thereby aiding their practical learning.

Students are exposed to real working atmosphere and shown however things are done in an organization.

Industrial visits generate excitement among students as they get an opportunity to learn something outside the boundary of their college walls. Thus, it adds to a source of amusement additionally.

Strength behind the Visit

A thermal power station works on the principle that heat is released by burning fuel which produces (working fluid) from water. The steam so produced runs the turbine coupled to generator which produces electrical energy. All the faculty members of Computer Science and Engineering department supported this tour for the betterment of students.

PRINCIPAL
JEPPIAAR INSTITUTE OF TECHNOLOGY
KUNNAM, SUNGUVARCHATRAM,
SRIPERUMBUDUR - 631604.

STUDENTS FEEDBACK



I like to thank our Director sir, principal mam, all CSE faculty for giving this opportunity to visit Thermal power station. We gained knowledge about how electric energy is produced. They are using new technologies that helps us to understand about the role of advanced technology in productivity.

ALAN RONALD
ARASU M C, II CSE

PRINCIPAL
JEPPIAAR INSTITUTE OF TECHNOLOGY
KUNNAM, SUNGUVARCHATRAM,
SRIPERUMBUDUR - 631604.

JEPPIAAR INSTITUTE OF TECHNOLOGY

"Self-Belief | Self Discipline | Self Respect"

INDUSTRIAL VISIT- REQUISTION FORM

DATE: 25/12/2016

TO

THE MANAGER,

INFOSYS LTD, MAHINDRA CITY,

MARAIMALAI NAGAR.

Dear Sir,

Sub: Seeking Permission to Visit your esteemed Industry

Greetings from Jeppiaar Institute of Technology

Jeppiaar Remibai Educational Trust, established Jeppiaar Institute of Technology in 2011 which is approved by AICTE and affiliated to the Anna University, Chennai. At present, the college offers five courses in Mechanical Engineering, Electronics and Communication Engineering, Electrical and Electronics Engineering, Computer Science and Engineering and Information Technology.

As a part of our pedagogy, we arrange industrial visits for our students to enrich their knowledge. So in this regard, we kindly request you to grant permission for **52 students (IV Year) and 2 staff members from Computer Science and Engineering department** to visit your esteemed organization on **07-02-2017.**

Please reply to us at your earliest convenience.

Thanking You

Head of the Department

Principal

PRINCIPAL
JEPPIAAR INSTITUTE OF TECHNOLOGY
KUNNAM, SUNGUVARCHATRAM,
SRIPERUMBUDUR - 631604.

JIT/COMMON/FORM-8

From: Roy Antony Arnold George charles <RoyAntony_G@infosys.com>
Sent: Tuesday, January 3, 2017 3:06 PM
Cc: Kalpana Balaraman
Subject: Industrial Visit on 7th Jan : Reg.

<<BCC Intentional : All Confirmed College SPoCs>>

Dear Professor,

As already informed we are organizing industrial visit on 7th Jan 2017. This program is organized by HR team of Infosys. And we have accepted your nominations. Request you to send the student details (not more than 50 students) **on or before tomorrow EoD** in following format.

S.No.	Reg. No.	Student Name	Gender	Dept	Year / Sem	Email-id	Mobile

Also share the faculty list in following format (1 faculty per 15 students):

S.No.	Faculty Name	Dept	Designation	Gender	Email-id	Mobile

These information mandatory for us to get security clearance in our campus.

PFB program information:

Program Date : 7th Jan 2017, Saturday
Program Duration : ½ Day
Reporting Time : 8.45 AM
Start Time : 9.00 AM
Closing Time : 12.30 PM

Program Agenda :
Address by Infosys Thought Leadership – 45 Mins.
Interaction with Infosys Thought Leadership – 60 Mins.
Campus Tour – 30 Mins.

Pl. Note : Infosys won't provide accommodation, breakfast and lunch. However, you can bring your breakfast and lunch. Or you may buy in our Food Courts. In case please let us know your plan so as to inform our facilities team accordingly.

In case of any query please reach us or please contact:
Sudheev Divakaran : 8220041653 : Sudheev_Divakaran@infosys.com

Thanks & Regards,
Roy Arnold
Campus Connect | ETA | TAFF | Infosys Ltd. | 8754444910 | 044-37466909

PRINCIPAL
JEPPIAAR INSTITUTE OF TECHNOLOGY
KUNNAM, SUNGUVARCHATRAM,
SRIPERUMBUDUR - 631604.

JEPPIAAR INSTITUTE OF TECHNOLOGY

"Self-Belief | Self Discipline | Self Respect"

DEPARTMENT OF COMPUTER SCIENCE AND ENGINEERING

LIST OF STUDENTS

S.NO	NAME	H/D	REG.NO
1	ANBUMANI M	HG	210613104001
2	ARULJOTHI R	HG	210613104002
3	ASHEBA FERIN S	DG	210613104003
4	BERIN J	HB	210613104004
5	BETSY SWEETLIN M	HG	210613104005
6	BHARATH R	DB	210613104006
7	CHANDRALEKA M	DG	210613104007
8	DHIVYA M	HG	210613104008
9	DIVYA D	HG	210613104009
10	HEMANTH P	DB	210613104010
11	INDHUMATHI G K	DG	210613104011
12	ISHWARYA LAXMI K	HG	210613104012
13	JAYAHAR HARRIS K S	DB	210613104013
14	JEYSRI E	DG	210613104014
15	KARIKAL CHOLAN A	HB	210613104015
16	KARTHI V	DB	210613104016
17	KAVITHA R	DG	210613104017

PRINCIPAL
JEPPIAAR INSTITUTE OF TECHNOLOGY
KUNNAM, SUNGUVARCHATRAM,
SRIPERUMBUDUR - 631604.

18	KAVYASREE V	HG	210613104018
19	LAVANYA T	DG	210613104019
20	MANISHA PRIYA L	HG	210613104020
21	MANOJ V	DB	210613104021
22	MANOJKUMAR M	DB	210613104022
23	MOHANA PRIYA K	DG	210613104023
24	NAVEEN M	DB	210613104024
25	NAVEENRAJ V	DB	210613104025
26	PADMARAJ P	DB	210613104026
27	PANNEER SELVAM V	HB	210613104027
28	PARTHIBAN A	DB	210613104028
29	PAVITHRA M	HG	210613104029
30	PRATHIBA S	HG	210613104030
31	PREETHI P M	HG	210613104031
32	PRIYANKA R	DG	210613104032
33	PRIYANKA T	HG	210613104033
34	RAJAMURUGAN D	HB	210613104034
35	RAJESWARI MAI T J	DG	210613104035
36	RANJITH U	DB	210613104036
37	SAKTHIVEL C R	DB	210613104037
38	SANGEETHA R	DG	210613104038
39	SARATH KUMAR S	DB	210613104039
40	SCINTHIA CLARINDA S	DG	210613104040
41	SEEMAN P	HB	210613104041
42	SWETHA C	DG	210613104042
43	SWETHA M	DG	210613104043

PRINCIPAL
JEPPIAAR INSTITUTE OF TECHNOLOGY
KUNNAM, SUNGUVARCHATRAM,
SRIPERUMBUDUR - 631604.

44	TRIVIN GANESH S	DB	210613104044
45	VENKATAMAHESH E S	DB	210613104045
46	VIGNESHWAR M	DB	210613104046
47	VIGNESHWARI V	HG	210613104047
48	VINOTHKUMAR K	DB	210613104048
49	HARI KRISHNAN	DB	210613104301
50	NIRMAL KUMAR C	DB	210613104302
51	PARAMANATHAN S	DB	210613104303
52	NAVEEN S	DB	210613104701

S.NO	STAFF NAME	DATE	SIGNATURE
1	MR. MUTHUVEL. S	07.01.2017	
2	MRS. GLADISS MERLIN N.R	07.01.2017	

PRINCIPAL
JEPPIAAR INSTITUTE OF TECHNOLOGY
KUNNAM, SUNGUVARCHATRAM,
SRIPERUMBUDUR - 631604.

PRINCIPAL

JEPPIAAR INSTITUTE OF TECHNOLOGY

"Self-Belief | Self Discipline | Self Respect"

DEPARTMENT OF COMPUTER SCIENCE & ENGINEERING

INDUSTRIAL VISIT REPORT

Industry Visited : INFOSYS Ltd, Mahindra City.
Maraimalai Nagar

Date of Visit : 07.01.2017

Students : 52 Students
IV Year –Sem (37 Boys + 18 Girls)

Faculty Accompanied : 02 Faculties

1. Mr. S. Muthuvel, AP, Dept of CSE
2. Mrs. N. R Gladiss Merlin, AP, Dept of CSE

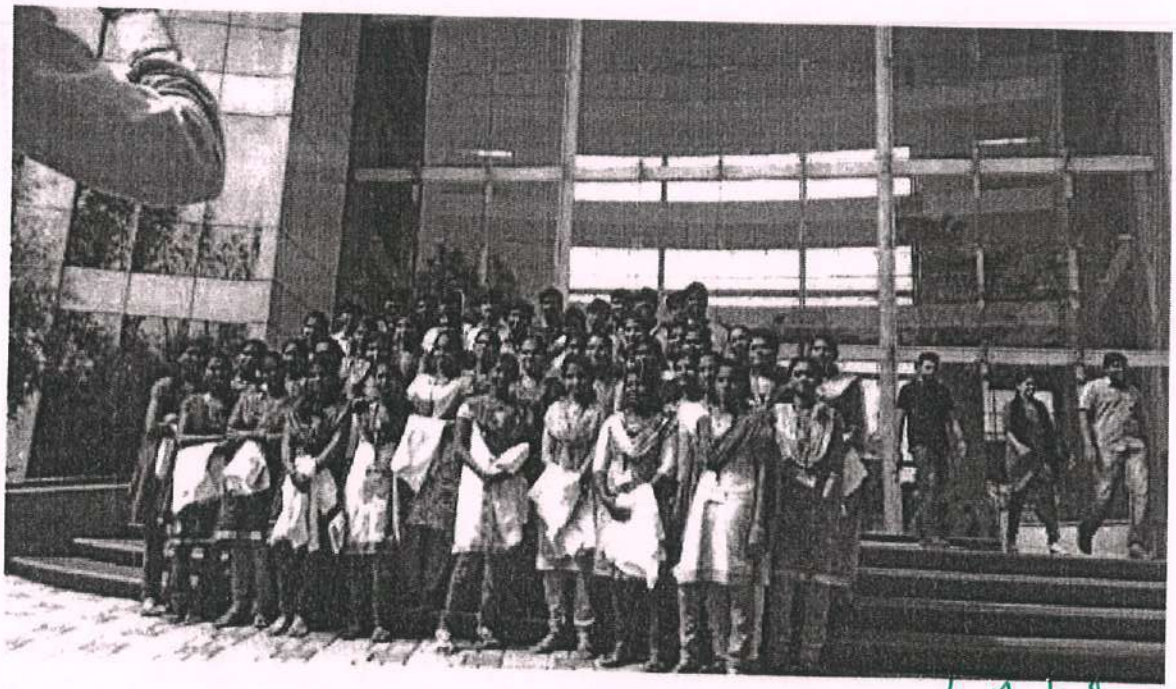

Industrial Visit on 07-01-2017

PRINCIPAL
JEPPIAAR INSTITUTE OF TECHNOLOGY
KUNNAM, SUNGUVARCHATRAM,
SRIPERUMBUDUR - 631604.

Purpose of the Industrial Visit

- To provide an exposure to students about working environment and to gain awareness about industrial practices.
- To interact the students with actual industry personals.
- To make them aware of the industrial procedures required to enter in any company
- To prepare the students for the selection of carrier path in different departments of industry to enrich knowledge of the students about getting a job after undertaking an industrial visit.

Strength behind the Visit

Infosys Ltd is a global technology services firm that defines designs and delivers information technology (IT)-enabled business solutions to their clients. The company provides end-to-end business solutions that leverage technology for their clients including technical consulting design development product engineering maintenance systems integration package-enabled consulting and implementation and infrastructure management services. The Company has presence in 220 locations across 46 countries as on 31 March 2020.The company also provides software products to the banking industry. They have developed Finacle a universal banking solution to large and medium size banks across India and overseas. Infosys BPO is a majority owned subsidiary. Through Infosys BPO the company provides business process management services such as offsite customer relationship management finance and accounting and administration and sales order processing

PRINCIPAL
JEPPIAAR INSTITUTE OF TECHNOLOGY
KUNNAM, SUNGUVARCHATRAM,
SRIPERUMBUDUR - 631604.

Students Feedback

R. KAVITHA. R **IV CSE** 	We thank our Director and faculties for providing this opportunity to visit Infosys Ltd. The day was very exciting. We gathered more knowledge about new technologies. How to attend the interview. The technical team head explained about their live projects.
BERIN. J **IV CSE** 	I like to thank our Director sir, principal mam, all CSE faculty for giving this opportunity to visit Infosys Ltd. Mr. Akshay given an introduction about the company and their employees overcome the difficulties while developing a project. He also shared his thoughts on how to start a company and how to overcome difficulties as a successful entrepreneur.
TRIVIN GANESH. S **IV CSE** 	We thank our Director and faculties for providing this opportunity to visit Infosys Ltd. Visit was very informative and gives good learning experience. It was the unique example of 'EDUTAINMENT' i.e., Education & Entertainment. Gained knowledge about how to improve the skill and as entrepreneur.

PRINCIPAL
JEPPIAAR INSTITUTE OF TECHNOLOGY
KUNNAM, SUNGUVARCHATRAM,
SRIPERUMBUDUR - 631604.

JEPPIAAR INSTITUTE OF TECHNOLOGY

"Self-Belief | Self Discipline | Self Respect"

INDUSTRIAL VISIT- REQUISTION FORM

DATE: 25/01/2017

TO

THE MANAGER,

SATHISH DHAWAN SPACE CENTER,

SRIHARIKOTA.

Dear Sir,

Sub: Seeking Permission to Visit your esteemed Industry

Greetings from Jeppiaar Institute of Technology

Jeppiaar Remibai Educational Trust, established Jeppiaar Institute of Technology in 2011 which is approved by AICTE and affiliated to the Anna University, Chennai. At present, the college offers five courses in Mechanical Engineering, Electronics and Communication Engineering, Electrical and Electronics Engineering, Computer Science and Engineering and Information Technology.

As a part of our pedagogy, we arrange industrial visits for our students to enrich their knowledge. So in this regard, we kindly request you to grant permission for 29 **students (II Year) and 1 staff member from Computer Science and Engineering department** to visit your esteemed organization on **07-02-2017.**

Please reply to us at your earliest convenience.

Thanking You

Head of the Department

Principal

PRINCIPAL
JEPPIAAR INSTITUTE OF TECHNOLOGY
KUNNAM, SUNGUVARCHATRAM,
SRIPERUMBUDUR - 631604.

JIT/COMMON/FORM-8

इसरो ISRO

SATISH DHAWAN SPACE CENTRE SHAR

P.Viswanadha Sarma
Head, PO & SM
Satish Dhawan Space Centre SHAR
SRIHARIKOTA – 524 124

Telephone: 08623-225183
08623-226136
FAX: 08623-225056
E-mail: ppo@shar.gov.in

SHAR/PO&SM/visits/2017

Sir,

Sub: Permission for Visiting SDSC SHAR Facilities – Regarding.

This has reference to your email/letter dated 02.01.2017 on the above subject. In this regard, kindly note that you may visit the Centre as per the date and time given below:

* Date of Visit	: 07.02.2017 (Tuesday)
* Reporting time	: 09:00 hrs
* No. of persons permitted	: 125(including staff and Bus Crew)

Please note the following:

1. All the visitors permitted need to show Identity Proof.
2. Kindly confirm your programme by FAX (08623-225056). Also send one copy of the list of all the visiting members (including the bus crew), giving their names, father's name, age, contact address etc., either by e-mail or by FAX. <u>You are also requested to give the name and contact Cell number of the visit coordinator from your side, for communicating any message, if required.</u>
3. Due to security reasons, bags/baggage's/cell phones/cameras/any other electronic gadgets are not permitted. Hence, please do not bring them.
4. If you are planning to bring your food, we cannot permit the vessels inside the Range. While you go to see the Technical Facilities, kindly see that the food containers are unloaded at Library Complex and keep a person to take care of them.
5. We have very limited private catering services, and hence, you may book your lunch in advance with **Hostel Canteen (Phone No. G.Srikanth 09515964726 / K Ravikumar 09985170256)**. If they regret to book due to excess demand, you may depend on the hotels at Sullurupeta (nearest town), through which you reach this place.
6. If no confirmation is received (along with the visitor's list) from your side on or before 6.02.2017 we presume that you have dropped your programme.
7. Please go through the General Guidelines printed over-leaf.

Should you need any further information/help, please do not hesitate to write/contact us. Wishing you a happy visit.

Yours faithfully,

To

HOD, Dept of CSE,(Dr.Senthilmahesh)
Jeppiar Institute of Technology,
Kunnam,
Sriperumbudur,
Chennai-631604

(P.Viswanadha Sarma)
Head PO & SM

PRINCIPAL
JEPPIAAR INSTITUTE OF TECHNOLOGY
KUNNAM, SUNGUVARCHATRAM,
SRIPERUMBUDUR - 631604.

JEPPIAAR INSTITUTE OF TECHNOLOGY

(A CHRISTIAN MINORITY INSTITUTION)

JEPPIAAR REMIBAI EDUCATIONAL TRUST

Approved by AICTE, Affiliated by Anna University

Dr. V. Kannan B.E.,M.S., Ph.D., LMISTE.,

Principal

Ref:JIT/P/037/2017

Date: 4.2.2017

To

P.Vishwanatha sarma
Head,PO&SM
Satish Dhawan Space Centre SHAR
Sriharikotta-524 124

We would like to give our thanks to you for permitting us to visit your organization. With reference to your letter SHAR/PO&SM/visits/2017 , This is to certify that the following students are studying Second Year in Jeppiaar Institute of Technology,Chennai. This is the bonafide certificate for our students to visit your organization.

S.NO	NAME OF THE STUDENT	DEPT	AGE
1	ALOK MISHRA	CSE	19
2	ARUN VICTOR V	CSE	18
3	ASHWINI S	CSE	18
4	ASHWIN KUMAR A R	CSE	18
5	BANU S	CSE	18
6	BHARATHI K	CSE	18
7	PAVAN SASHANK S	CSE	19
8	ELAMATHI KAMALI T	CSE	18
9	GIFTLIN NEFA S	CSE	18
10	GOGULA KRISHNAN N	CSE	19
11	HARIPRIYA K	CSE	18
12	JAIPRASANNNA D	CSE	18
13	KARTHIKA G	CSE	18
14	KOLGAIPRIYAN K T	CSE	18
15	KUMARAN K	CSE	18
16	LISHA A	CSE	18
17	MADHAN KUMAR V T	CSE	18
18	MANIVANNA PRABU B	CSE	18
19	MURUGAN N	CSE	18
20	NISHANTHINI M	CSE	18
21	RAGUL M	CSE	18
22	RANJITH R S	CSE	19
23	REKHA S	CSE	18
24	REVATHI A	CSE	18
25	ROGAN R	CSE	19
26	SONALI B	CSE	18
27	SUBASH CHANDRA BOSE V	CSE	19
28	SWETHA M	CSE	18
29	SWETHA P	CSE	18
30	AKSHAYAA DHARSHINI D	IT	18
31	ANTONY JUEAS M	IT	18
32	BALAMURUGAN K	IT	18
33	BALA VIGNESH R	IT	18
34	DHARSHANA M	IT	18
35	EZHILARASI R	IT	18
36	FAUZHIYA FATHIMA A	IT	18
37	GOKULNATHAN T	IT	18
38	JANANIKA R	IT	18
39	LOKESH KUMAR R	IT	18
40	MADHAN RAJ G	IT	18
41	MINI D	IT	18
42	MOHAN RAM KUMAR A	IT	18
43	NAGESHWARI P	IT	18
44	NAVEEN M	IT	18
45	NIVEDITHA A	IT	18
46	PREETHI K	IT	18

PRINCIPAL
JEPPIAAR INSTITUTE OF TECHNOLOGY
KUNNAM, SUNGUVARCHATRAM,
SRIPERUMBUDUR - 631604.

Jeppiaar Nagar, Kunnam, Sriperumbudur, CHENNAI - 631 604.
Phone : 044 - 2715 9000, Fax: 044 - 2715 9006
E-mail: office@jeppiaarinstitute.org, web: www.jeppiaarinstitute.org

JEPPIAAR INSTITUTE OF TECHNOLOGY
(A CHRISTIAN MINORITY INSTITUTION)
JEPPIAAR REMIBAI EDUCATIONAL TRUST
Approved by AICTE, Affiliated by Anna University

Dr. V. Kannan B.E.,M.S., Ph.D., LMISTE.,
Principal

47	RAGUL A	IT	18
48	SARAN V	IT	18
49	SUMITHRA R	IT	18
50	VINITHA M	IT	18
51	VIVEKA R	IT	18
53	DHARANI P	EEE	19
54	GOKUL V	EEE	19
55	GOPALA KRISHNAN A	EEE	20
56	JENIFER J	EEE	18
57	KESAVAN R	EEE	18
58	MAHISH SIVAN S	EEE	18
59	NARENDERAN AS	EEE	18
60	NAVANEETHA KRISHNAN M	EEE	18
61	NIRANJAN ABISH Y	EEE	19
62	PRABHAHEETS A	EEE	19
63	PREETHI B	EEE	19
64	RAMPRASATH R	EEE	18
65	SAHAYA THANISH	EEE	18
66	SANGEETHA A	EEE	19
67	SHANMUGA PRIYA DHARSHINI V	EEE	19
68	VENUKA P	EEE	19
69	NISHANTH D	EEE	20
70	ANTONY AJAY J	ECE	18
71	ARAVIND BABU S	ECE	19
72	AVINASH K V	ECE	18
73	FRANCIS DIANA A	ECE	19
74	GODSON I	ECE	19
75	HEMALATHA S	ECE	18
76	JABEZ JOGEETH SINGH J S	ECE	19
77	JAY PRATHAP C	ECE	19
78	KALAIVANI R	ECE	19
79	KANIMOZHI K S	ECE	18
80	KANIMOZHI R	ECE	18
81	KANIMOZHI S	ECE	19
82	KARTHICK S	ECE	19
83	KARTHIKEYAN D	ECE	19
84	KARUNNYA D S	ECE	18
85	KEERTHANAA P	ECE	18
86	KISHOR G Y	ECE	18
87	LINDA GLADIS R I	ECE	18
88	LOKESH P	ECE	19
89	MOHAN T	ECE	19
90	NAVEEN E	ECE	19
91	NIKHITA R	ECE	19
92	NIROOBAN P	ECE	18
93	NIVETHA J T	ECE	19
94	PRAKAASH S	ECE	19
95	PRATHIBA A	ECE	19
96	PRAVEEN KUMAR V	ECE	18
97	PRIYADARSHINI K	ECE	19
98	PRIYADHARSINI M	ECE	18
99	RAMYA D	ECE	19
100	SAMPATH M	ECE	19
101	SANJAY B	ECE	19
102	SATHISH KUMAR M	ECE	19
103	SHABARMATHY S	ECE	19
104	SHANMUKAPRIAN R	ECE	19
105	SHARATH KUMAR S	ECE	19
106	SHARULATA S	ECE	19
107	SHASMITHA NAFRIN M	ECE	18
108	SOUNDARYA R	ECE	19
109	STANLEY AROCKIARAJ S	ECE	19
110	SURYA A	ECE	19
111	VINOTH KUMAR M	ECE	18
112	YOGAPRIYA K	ECE	19
113	YUVALAKSHMI K	ECE	18
114	ALWIN WILBERT G	ECE	19
115	ASHOK KUMAR V	ECE	18
116	MOHAN R	ECE	19

PRINCIPAL
JEPPIAAR INSTITUTE OF TECHNOLOGY
KUNNAM, SUNGUVARCHATRAM,
SRIPERUMBUDUR - 631604.

Principal 6/12/19

PRINCIPAL
JEPPIAAR INSTITUTE OF TECHNOLOGY
Jeppiaar Nagar, Kunnam
Sriperumbudur Taluk,
Chennai-631 604

Jeppiaar Nagar, Kunnam, Sriperumbudur, CHENNAI - 631 604.
Phone : 044 - 2715 9000, Fax: 044 - 2715 9006
E-mail: office@jeppiaarinstitute.org, web: www.jeppiaarinstitute.org

JEPPIAAR INSTITUTE OF TECHNOLOGY

"Self-Belief | Self Discipline | Self Respect"

DEPARTMENT OF COMPUTER SCIENCE & ENGINEERING

INDUSTRIAL VISIT REPORT

Industry Visited	: Sathish Dhawan Space Center SHAR Sriharikota.
Date of Visit	: 07.02.2017
Students	: 29 Students II Year – 04Sem (16 Boys + 13 Girls)
Faculty Accompanied	: 02 Faculties

1. Mr. S. Muthuvel, AP, Dept of CSE.
2. Mrs. N.R Gladiss Merlin, AP, Dept of CSE



Industrial Visit on 07-02-2017

PRINCIPAL
JEPPIAAR INSTITUTE OF TECHNOLOGY
KUNNAM, SUNGUVARCHATRAM,
SRIPERUMBUDUR - 631604.

Purpose of the Industrial Visit

- To provide one of the tactical methods of teaching.
- To provide an excellent opportunity to interact with industries and know more about industrial environment.
- To provide relationship with companies that helps to gain a good job in future after having an industrial visit.
- To gain a combined knowledge about both theory and practical.

Strength behind the Visit

Industrial experts from Sathish Dhawan Space Center have approved the industrial visit and encouraged the committee for organizing activities for the benefit of students. Satish Dhawan Space Centre SHAR (SDSC SHAR), Sriharikota, the Spaceport of India, is one of the lead centres of Indian Space Research Organisation (ISRO), Department of Space (DOS), Government of India. The Centre provides world class launch base infrastructure for national and international customers in accomplishing diverse launch vehicle/satellite missions for remote sensing, communication, navigation & scientific purposes and is one among the best known names of the Spaceports of the world today. The space centre, which was popularly known as SHAR (Sriharikota Range) was renamed as Satish Dhawan Space Centre SHAR on September 5, 2002, in fond memory of Prof. Satish Dhawan, former Chairman of ISRO.

Students Feedback

ELAMATHI KAMALI T 	I visited Sathish Dhawan space center which was a memorable day of my learning life. The day was spent with the new technologies like satellite communication, remote sensing satellite and other technologies used currently by NASA. My favorite part was learning about disaster management tools and applications where they displayed a ppt about the whole concept which created a impact on me. I Thank our director and my faculties for giving me this opportunity
ARUN VICTOR. V 	First, I like to thank our director and my faculties for this opportunity. I visited Sathish Dhawan space center for an industrial visit and learned a lot of stuffs related to satellite and other space machine. my favorite part of learning was remote sensing satellite which was quite interesting then other satellite. They showed a live model of remote sensing satellite which impressed me and made me found about learning.

PRINCIPAL
JEPPIAAR INSTITUTE OF TECHNOLOGY
KUNNAM, SUNGUVARCHATRAM,
SRIPERUMBUDUR - 631604.

HARIPRIYA K 	We thank our director and faculties for this opportunity to visit Sathish Dhawan Space Center. The day was very useful. We learned about satellite communication, remote sensing satellite and disaster management tools.

PRINCIPAL
JEPPIAAR INSTITUTE OF TECHNOLOGY
KUNNAM, SUNGUVARCHATRAM,
SRIPERUMBUDUR - 631604.

JEPPIAAR INSTITUTE OF TECHNOLOGY

"Self-Belief | Self Discipline | Self Respect"

INDUSTRIAL VISIT- REQUISTION FORM

DATE: 13/05/2016

TO

THE MANAGER,

ASHOK LEYLAND LIMITED,

ENNORE.

Dear Sir,

Sub: Seeking Permission to Visit your esteemed Industry

Greetings from Jeppiaar Institute of Technology

Jeppiaar Remibai Educational Trust, established Jeppiaar Institute of Technology in 2011 which is approved by AICTE and affiliated to the Anna University, Chennai. At present, the college offers five courses in Mechanical Engineering, Electronics and Communication Engineering, Electrical and Electronics Engineering, Computer Science and Engineering and Information Technology.

As a part of our pedagogy, we arrange industrial visits for our students to enrich their knowledge. So in this regard, we kindly request you to grant permission for **52 students (IV Year) and 1 staff member from Computer Science and Engineering department** to visit your esteemed organization on **12-07-2016.**

Please reply to us at your earliest convenience.

Thanking You

Head of the Department

Principal

PRINCIPAL
JEPPIAAR INSTITUTE OF TECHNOLOGY
KUNNAM, SUNGUVARCHATRAM,
SRIPERUMBUDUR - 631604.

JIT/COMMON/FORM-8

JEPPIAAR INSTITUTE OF TECHNOLOGY

"Self-Belief | Self Discipline | Self Respect"

DEPARTMENT OF COMPUTER SCIENCE AND ENGINEERING

LIST OF STUDENTS

S.NO	NAME	H/D	REG.NO
1	ANBUMANI M	HG	210613104001
2	ARULJOTHI R	HG	210613104002
3	ASHEBA FERIN S	DG	210613104003
4	BERIN J	HB	210613104004
5	BETSY SWEETLIN M	HG	210613104005
6	BHARATH R	DB	210613104006
7	CHANDRALEKA M	DG	210613104007
8	DHIVYA M	HG	210613104008
9	DIVYA D	HG	210613104009
10	HEMANTH P	DB	210613104010
11	INDHUMATHI G K	DG	210613104011
12	ISHWARYA LAXMI K	HG	210613104012
13	JAYAHAR HARRIS K S	DB	210613104013
14	JEYSRI E	DG	210613104014
15	KARIKAL CHOLAN A	HB	210613104015
16	KARTHI V	DB	210613104016
17	KAVITHA R	DG	210613104017

PRINCIPAL
JEPPIAAR INSTITUTE OF TECHNOLOGY
KUNNAM, SUNGUVARCHATRAM,
SRIPERUMBUDUR - 631604.

18	KAVYASREE V	HG	210613104018
19	LAVANYA T	DG	210613104019
20	MANISHA PRIYA L	HG	210613104020
21	MANOJ V	DB	210613104021
22	MANOJKUMAR M	DB	210613104022
23	MOHANA PRIYA K	DG	210613104023
24	NAVEEN M	DB	210613104024
25	NAVEENRAJ V	DB	210613104025
26	PADMARAJ P	DB	210613104026
27	PANNEER SELVAM V	HB	210613104027
28	PARTHIBAN A	DB	210613104028
29	PAVITHRA M	HG	210613104029
30	PRATHIBA S	HG	210613104030
31	PREETHI P M	HG	210613104031
32	PRIYANKA R	DG	210613104032
33	PRIYANKA T	HG	210613104033
34	RAJAMURUGAN D	HB	210613104034
35	RAJESWARI MAI T J	DG	210613104035
36	RANJITH U	DB	210613104036
37	SAKTHIVEL C R	DB	210613104037
38	SANGEETHA R	DG	210613104038
39	SARATH KUMAR S	DB	210613104039
40	SCINTHIA CLARINDA S	DG	210613104040
41	SEEMAN P	HB	210613104041
42	SWETHA C	DG	210613104042
43	SWETHA M	DG	210613104043

PRINCIPAL
JEPPIAAR INSTITUTE OF TECHNOLOGY
KUNNAM, SUNGUVARCHATRAM,
SRIPERUMBUDUR - 631604.

44	TRIVIN GANESH S	DB	210613104044
45	VENKATAMAHESH E S	DB	210613104045
46	VIGNESHWAR M	DB	210613104046
47	VIGNESHWARI V	HG	210613104047
48	VINOTHKUMAR K	DB	210613104048
49	HARI KRISHNAN	DB	210613104301
50	NIRMAL KUMAR C	DB	210613104302
51	PARAMANATHAN S	DB	210613104303
52	NAVEEN S	DB	210613104701

PRINCIPAL
JEPPIAAR INSTITUTE OF TECHNOLOGY
KUNNAM, SUNGUVARCHATRAM,
SRIPERUMBUDUR - 631604.

PRINCIPAL

JEPPIAAR INSTITUTE OF TECHNOLOGY

"Self-Belief | Self Discipline | Self Respect"

DEPARTMENT OF COMPUTER SCIENCE & ENGINEERING

INDUSTRIAL VISIT REPORT

Industry Visited	: Ashok Leyland Pvt Ltd. Ennore
Date of Visit	: 12.07.2016
Students	: 52 Students
	IV Year –Sem (34 Boys + 18 Girls)
Faculty Accompanied	: 02 Faculty

1. Ms. Dayana. R, AP, Dept of CSE
2. Mr. Dinesh Kumar. M, AP, Dept of CSE



Industrial Visit on 12-07-2016

PRINCIPAL
JEPPIAAR INSTITUTE OF TECHNOLOGY
KUNNAM, SUNGUVARCHATRAM,
SRIPERUMBUDUR - 631604.

Purpose of the Industrial Visit

- It gives students to exposure current work practices as opposed to possibly theoretical knowledge being taught at college
- To provide an exposure to students about working environment and to gain awareness about industrial practices.
- To interact the students with actual industry personals.
- To make them aware of the industrial procedures required to enter in any company
- To prepare the students for the selection of carrier path in different departments of industry Students get awareness about new technologies.

Strength behind the Visit

Ashok Leyland is an Indian multinational automotive manufacturer company, headquartered in Chennai, Tamil Nadu, India. Ashok Leyland is the second-largest manufacturer of commercial vehicles in India, the third-largest manufacturer of buses in the world, and the tenth-largest manufacturers of trucks. With the corporate office located in Chennai, its manufacturing facilities are spread across the country. Through this Industrial Visit, Students are aware about the projects that could be carried out in various departments of the company. Students got exposure in the placement opportunities of the company and the procedure to get placed in the company.

Students Review



Mr. PARTHIBAN. A
IV CSE

We thank our director and faculties for this opportunity to visit Ashok Leyland. We are welcomed by the Manager Mr. Sundarajan. D, UNIT -2 session and explained about the current position of the company and their product in the market. We had a useful industrial visit.

PRINCIPAL
JEPPIAAR INSTITUTE OF TECHNOLOGY
KUNNAM, SUNGUVARCHATRAM,
SRIPERUMBUDUR - 631604.

JEPPIAAR INSTITUTE OF TECHNOLOGY

"Self-Belief | Self Discipline | Self Respect"

INDUSTRIAL VISIT- REQUISTION FORM

DATE: 28/07/2016

TO

THE MANAGER,

LENOVO(INDIA) PVT LTD,

PONDY.

Dear Sir,

Sub: Seeking Permission to Visit your esteemed Industry

Greetings from Jeppiaar Institute of Technology

Jeppiaar Remibai Educational Trust, established Jeppiaar Institute of Technology in 2011 which is approved by AICTE and affiliated to the Anna University, Chennai. At present, the college offers five courses in Mechanical Engineering, Electronics and Communication Engineering, Electrical and Electronics Engineering, Computer Science and Engineering and Information Technology.

As a part of our pedagogy, we arrange industrial visits for our students to enrich their knowledge. So in this regard, we kindly request you to grant permission for **29 students (II Year) and 1 staff member from Computer Science and Engineering department** to visit your esteemed organization on **12-08-2016.**

Please reply to us at your earliest convenience.

Thanking You

Head of the Department

Principal

PRINCIPAL
JEPPIAAR INSTITUTE OF TECHNOLOGY
KUNNAM, SUNGUVARCHATRAM,
SRIPERUMBUDUR - 631604.

JIT/COMMON/FORM-8

SM senthil magesh <senthilmagesh@yahoo.com>
Today 3:18 PM

On Monday, 25 July 2016 3:12 PM, senthil magesh <senthilmagesh@yahoo.com> wrote:

On Monday, 25 July 2016 12:05 PM, HRPondyTeam <hrpondyteam@lenovo.com> wrote:

Hello sir,

As per the below request, the Industrial Visit can proceed on 12/08/2016 (Friday). So we requesting you to plan, to come at 10:30 AM at inside of our premises.

Note: Camera are not allowed & taking photos thorough mobile are prohibited at inside of our premises.

Thanks & Regards,
Prethivi,
9789183288
HR Team
Lenovo (India) Pvt Ltd,
Pondy.

PRINCIPAL
JEPPIAAR INSTITUTE OF TECHNOLOGY
KUNNAM, SUNGUVARCHATRAM,
SRIPERUMBUDUR - 631604.

JEPPIAAR INSTITUTE OF TECHNOLOGY

"Self-Belief | Self Discipline | Self Respect"

DEPARTMENT OF COMPUTER SCIENCE AND ENGINEERING

LIST OF STUDENTS

BATCH : 2015 - 2019

S.NO	NAME	H/D	REG.NO
1	ALOK MISHRA	HG	210616104001
2	ARUN VICTOR V	HG	210616104002
3	ASHWINI S	DG	210616104003
4	ASHWIN KUMAR A R	DB	210616104004
5	BANU S	HG	210616104005
6	BHARATHI K	HB	210616104006
7	PAVAN SASHANK S	DB	210616104007
8	ELAMATHI KAMALI T	DB	210616104008
9	GIFTLIN NEFA S	DG	210616104009
10	GOGULA KRISHNAN N	HB	210616104010
11	HARIPRIYA K	DB	210616104011
12	JAIPRASANNNA D	HB	210616104012
13	KARTHIKA G	DB	210616104013
14	KOLGAIPRIYAN K T	HB	210616104014
15	KUMARAN K	DG	210616104015
16	LISHA A	DG	210616104016
17	MADHAN KUMAR V T	DG	210616104017
18	MANIVANNA PRABU B	DG	210616104018

PRINCIPAL
JEPPIAAR INSTITUTE OF TECHNOLOGY
KUNNAM, SUNGUVARCHATRAM,
SRIPERUMBUDUR - 631604.

19	MURUGAN N	DB	210616104019
20	NISHANTHINI M	DG	210616104020
21	RAGUL M	DG	210616104021
22	RANJITH R S	DB	210616104022
23	REKHA S	DB	210616104023
24	REVATHI A	HG	210616104024
25	ROGAN R	DG	210616104025
26	SONALI B	DB	210616104026
27	SUBASH CHANDRA BOSE V	DG	210616104027
28	SWETHA M	DB	210616104028
29	SWETHA P	DB	210616104029

PRINCIPAL
JEPPIAAR INSTITUTE OF TECHNOLOGY
KUNNAM, SUNGUVARCHATRAM,
SRIPERUMBUDUR - 631604.

PRINCIPAL
JEPPIAAR INSTITUTE OF TECHNOLOGY
KUNNAM, SUNGUVARCHATRAM,
SRIPERUMBUDUR - 631604.

PRINCIPAL

JEPPIAAR INSTITUTE OF TECHNOLOGY

"Self-Belief | Self Discipline | Self Respect"

DEPARTMENT OF COMPUTER SCIENCE & ENGINEERING

INDUSTRIAL VISIT REPORT

Industry Visited	: lenovo (India) Pvt Ltd Pondy.
Date of Visit	: 12.08.2016
Students	: 29 Students II Year – 04Sem (16 Boys + 13 Girls)
Faculty Accompanied	: 01 Faculty 1. Mr. S. Muthuvel, AP, Dept of CSE



Industrial Visit on 12-08-2016

PRINCIPAL
JEPPIAAR INSTITUTE OF TECHNOLOGY
KUNNAM, SUNGUVARCHATRAM,
SRIPERUMBUDUR - 631604.

Purpose of the Industrial Visit

- To provide an exposure to students about working environment and to gain awareness about industrial practices.
- To interact the students with actual industry personals.
- To make them aware of the industrial procedures required to enter in any company
- To prepare the students for the selection of carrier path in different departments of industry To enrich knowledge of the students about getting a job after undertaking an industrial visit.

Strength behind the Visit

Lenovo has been paving the path with innovative methodologies for teaching networking courses. It trains more than 10,000 students every year by way of internship training and workshops. They shared hardware and software equipment. Gained information about certification courses.

Students Feedback

ARUN VICTOR. V **II CSE** 	Industrial visit was very helpful, we gained more information about certification courses and internship details. We got exposed about the current technologies like Big-data, IOT, cloud Infrastructure, etc. Thank you providing this great opportunity. PRINCIPAL JEPPIAAR INSTITUTE OF TECHNOLOGY KUNNAM, SUNGUVARCHATRAM, SRIPERUMBUDUR - 631604.

NISHANTHINI M **II CSE** 	Gained knowledge on Data analysis and its usage. Technical Session was more useful – About Networking, Big Data and New technologies & HR Session – Interactive Personalities, Training Details, Project Details, Job Offers.
RAHUL M **II CSE** 	We gained knowledge about the concept of software development. They explained the live project with the life cycle on Software Development.

PRINCIPAL
JEPPIAAR INSTITUTE OF TECHNOLOGY
KUNNAM, SUNGUVARCHATRAM,
SRIPERUMBUDUR - 631604.

JEPPIAAR INSTITUTE OF TECHNOLOGY

(A CHRISTIAN MINORITY INSTITUTION)

JEPPIAAR REMIBAI EDUCATIONAL TRUST

Approved by AICTE, Affiliated by Anna University

Dr. V. Kannan B.E.,M.S., Ph.D., LMISTE.,
Principal

Date : 06/02/2015

To

The Public Relation Officer,
Neyveli.

Dear Sir,

Sub: Permission for Industrial Visit – reg.

As you may be aware that, **JEPPIAAR INSTITUTE OF TECHNOLOGY** is one of the most reputed Engineering institution in Tamil Nadu and known for its excellent record in academics and co-curricular activities. The college offers bachelor degree course in **Mech, ECE, CSE, IT and EEE**. The state of the art facilities and competent faculty, provides an excellent environment for the all-round development of the students.

As a part of the curriculum, the students are required to undertake Industrial visits to a few industries of repute. We feel it will be fruitful that the students with academic background and glimpse of the industry knowledge will have a better appreciation towards practical applications of theory.

With the above background, we would like to send a batch of about 85 II Year students of **COMPUTER SCIENCE AND ENGINEERING & INFORMATION TECHNOLOGY** branch accompanied by 4 staff members to visit your esteem industry preferably during **Feb 2015 (27.02.2015).** In case if the date is not suitable, kindly suggest the date/time convenient to you.

You may kindly accord the necessary permission for the above visit and arrange for guiding the students.

We assure you that our students will observe the rules and regulations that are prescribed by your company for the visitors and will in no way disturb the functioning of the company during their visit.

We shall be grateful for a favorable response.

Thanking You,

Jeppiaar Institute of Technology
Jeppiaar Nagar,
Kunnam,
Sriperumbudur Taluk.
Chennai-631 604

PRINCIPAL
JEPPIAAR INSTITUTE OF TECHNOLOGY
KUNNAM, SUNGUVARCHATRAM,
SRIPERUMBUDUR - 631604.

6/2/15
PRINCIPAL
PRINCIPAL
JEPPIAAR INSTITUTE OF TECHNOLOGY
Jeppiaar Nagar, Kunnam
Sriperumbudur Taluk,
Kanchipuram District - 631 604.

NEYVELI LIGNITE CORPORATION LIMITED

NAVRATNA - Government of India Enterprise
REGD.OFFICE ; 'NEYVELI HOUSE', 135, PERIYAR EVR HIGH ROAD, CHENNAI-600 010
CORPORATE OFFICE,BLOCK-1,NEYVELI -607801
CIN L93090TN1956GOI003507

PROVEN VALUES. POWERFUL VISION

PUBLIC RELATIONS DEPARTMENT

NEYVELI-607 801, CUDDALORE DIST., TAMIL NADU
TELEFAX: 04142-252257 e-mail: pr.dept@nlcindia.com

r.No.130 /Visit/PRD/2015

o

HE PRINCIPAL,
EPPIAAR INSTITUTE OF TECHNOLOGY,
P PERUMBUDUR,
HENNAI-631 604.

ir,

Sub: Visit to Industrial Units – Reg.

*****

We are in receipt of your letter (No dated: 06.02.2015). The group of visitors rom your Institution are permitted to visit our Mine-I.. On **24-08-2105** arrival, please dvise them to contact the Public Relations Dept., (Near Nehru Square), Block-2, Neyveli ownship – 607 801 **at 10.00 a.m.**

The visitors/students are requested to bring their Identity Cards along with **TWO OPIES OF NAME LIST** during their visit to Neyveli. Cell Phones with Cameras / Still ameras / Video Cameras are strictly prohibited inside the Industrial Units.

We request you to arrange your own conveyance/accommodation during the visit.

Thanking you,

PRINCIPAL
JEPPIAAR INSTITUTE OF TECHNOLOGY
KUNNAM, SUNGUVARCHATRAM,
SRIPERUMBUDUR - 631604

Yours faithfully,
for Neyveli Lignite Corporation Limited.

GENERAL MANAGER/PR

JEPPIAAR INSTITUTE OF TECHNOLOGY

(A CHRISTIAN MINORITY INSTITUTION)

JEPPIAAR REMIBAI EDUCATIONAL TRUST

Approved by AICTE, Affiliated by Anna University

Dr. V. Kannan B.E.,M.S., Ph.D., LMISTE.,

Principal

Date: 23.03.2015

Dear Sir / Madam,

This is to certify that the following students are studying Second Year of CSE (2013-2017) in **Jeppiaar Institute of Technology**, Chennai. They are allowed to go for Industrial Visit at NLC Ltd Neyveli on 24-03-2015. Here by I enclosed the list of 52 students and accompanied by two Faculty members for your Reference.

CLASS : II Year CSE (52 Students + 2 Staff)

S.NO	REGISTER NUMBER	STUDENT NAME	H/D	AGE
1	210613104001	ANBUMANI M	HG	19
2	210613104002	ARULJOTHI R	HG	19
3	210613104003	ASHEBA FERIN S	DG	19
4	210613104004	BERIN J	HB	20
5	210613104005	BETSY SWEETLIN M	HG	20
6	210613104006	BHARATH R	DB	20
7	210613104007	CHANDRALEKA M	DG	19
8	210613104008	DHIVYA M	HG	19
9	210613104009	DIVYA D	HG	19
10	210613104010	HEMANTH P	DB	19
11	210613104011	INDHUMATHI G K	DG	19
12	210613104012	ISHWARYA LAXMI K	HG	19
13	210613104013	JAYAHAR HARRIS K S	DB	20
14	210613104014	JEYSRI E	DG	19
15	210613104015	KARIKAL CHOLAN A	HB	19
16	210613104016	KARTHI V	DB	20
17	210613104017	KAVITHA R	DG	19
18	210613104018	KAVYASREE V	HG	19
19	210613104019	LAVANYA T	DG	19
20	210613104020	MANISHA PRIYA L	HG	20
21	210613104021	MANOJ V	DB	20
22	210613104022	MANOJKUMAR M	DB	19
23	210613104023	MOHANA PRIYA K	DG	19
24	210613104024	NAVEEN M	DB	20
25	210613104025	NAVEENRAJ V	DB	19
26	210613104026	PADMARAJ P	DB	19
27	210613104027	PANNEER SELVAM V	HB	19
28	210613104028	PARTHIBAN A	DB	20
29	210613104029	PAVITHRA M	HG	19
30	210613104030	PRATHIBA S	HG	19
31	210613104031	PREETHI P M	HG	19
32	210613104032	PRIYANKA R	DG	19
33	210613104033	PRIYANKA T	HG	19
34	210613104034	RAJAMURUGAN D	DB	20
35	210613104035	RAJESWARI MAI T J	DG	19
36	210613104036	RANJITH U	DB	19
37	210613104037	SAKTHIVEL C R	DB	20
38	210613104038	SANGEETHA R	DG	19
39	210613104039	SARATH KUMAR S	DB	10
40	210613104040	SCINTHIA CLARINDA S	DG	20
41	210613104041	SEEMAN P	HB	19
42	210613104042	SWETHA C	DG	19
43	210613104043	SWETHA M	DG	19
44	210613104044	TRIVIN GANESH S	DB	20
45	210613104045	VENKATAMAHESH E S	DB	20
46	210613104046	VIGNESHWAR M	DB	20
47	210613104047	VIGNESHWARI V	HG	19
48	210613104048	VINOTHKUMAR K	DB	20
49	210613104301	HARI KRISHNAN	DB	20
50	210613104302	NIRMAL KUMAR C	DB	20
51	210613104303	PARAMANATHAN S	DB	20
52	210613104701	NAVEEN S	DB	19
53	Mr.S.Muthuvel .		STAFF	35
54	Ms.J.A.Angelin		STAFF	26

PRINCIPAL
JEPPIAAR INSTITUTE OF TECHNOLOGY
KUNNAM, SUNGUVARCHATRAM,
SRIPERUMBUDUR - 631604.

23/3/15

PRINCIPAL

PRINCIPAL
JEPPIAAR INSTITUTE OF TECHNOLOGY
Jeppiaar Nagar, Kunnam
Sriperumbudur Taluk,
Kanchipuram District - 631 604.

Jeppiaar Institute of Technology
Jeppiaar Nagar,
Kunnam,
Sriperumbudur Taluk.
Chennai-631 604

JEPPIAAR INSTITUTE OF TECHNOLOGY

"Self-Belief | Self Discipline | Self Respect"

DEPARTMENT OF COMPUTER SCIENCE & ENGINEERING

INDUSTRIAL VISIT REPORT

Industry Visited	: Neyveli Lignite Corporation
Date of Visit	: 24.08.2015
Students	: 52 Students III Year – 05 Sem (26 Boys + 26 Girls)
Faculty Accompanied	: 02 Faculty 1. Mr. S. Muthuvel, AP, Dept of CSE 2. Ms. Anjeline, AP, Dept of CSE



Industrial Visit on 24-08-2015

PRINCIPAL
JEPPIAAR INSTITUTE OF TECHNOLOGY
KUNNAM, SUNGUVARCHATRAM,
SRIPERUMBUDUR - 631604.

Purpose of the Industrial Visit

- Educational trip helps students enhance interpersonal and communication skills.
- Interacting with the experts and knowing how they become successful in the industry is valuable.
- Students become more aware of the industry's rules and regulations.
- Visiting industry broadens their outlook and they learn how a single work can be done with different effective approaches. They will learn about the current trends and the future scenario of the industry.
- All the faculty members of Computer Science and Engineering department supported this visit for the betterment of students.

Strength behind the Visit

- NLC India Limited (formerly Neyveli Lignite Corporation Limited) (NLC) is a company in the fossil fuel mining sector in India and thermal power generation.
- The main activity of NLC India is Mining - Coal & Lignite and Power Generation - Thermal and Renewable Energy.
- NLC India at present has four open cast lignite mines namely Mine I, Mine II, Mine IA and Barsingsar Mine. The lignite mined out is used as fuel to the linked Pit head power stations. Also raw lignite is being sold to small scale industries to use it as fuel in their production activities. In this Industrial Visit Mine – 1 is visited and NLC resource person explained the process and workflow of how diversifying into coal based power generation and generation from renewable energy sources like Solar and Wind.

PRINCIPAL
JEPPIAAR INSTITUTE OF TECHNOLOGY
KUNNAM, SUNGUVARCHATRAM,
SRIPERUMBUDUR - 631604.

Students Feedback

JEYSRI.E III CSE 	We thank our Director and department faculties for this opportunity to visit Neyveli Lignite Corporation. We have visited the Mine – I Thermal plant and resource person explained about the process of power generation from renewable energy sources like solar and wind.
BHARATH. R III CSE 	Overall, the internship was a great experience. It gave me a chance to Resource person of thermal plant and get an understanding of how it works. We also got some hands-on experience. I gained knowledge I could never have learned in the classroom. I like to thank our Director and department faculties for this opportunity to visit Neyveli Lignite Corporation
SAKTHIVEL C.R III CSE 	I enjoyed the opportunity. I was surprised at how easily I was able to find something in my field of study and it developed my knowledge on the subject. I thank our Director Sir, Principal, department faculties for this opportunity to visit Neyveli Lignite Corporation

PRINCIPAL
JEPPIAAR INSTITUTE OF TECHNOLOGY
KUNNAM, SUNGUVARCHATRAM,
SRIPERUMBUDUR - 631604.

JEPPIAAR INSTITUTE OF TECHNOLOGY

"Self-Belief | Self Discipline | Self Respect"

INDUSTRIAL VISIT- REQUISTION FORM

DATE: 13/05/2015

TO

THE MANAGER,

CDAC (CENTER FOR DEVELOPMENT OF ADVANCED COMPUTING),

BANGALORE.

Dear Sir,

Sub: Seeking Permission to Visit your esteemed Industry

Greetings from Jeppiaar Institute of Technology

Jeppiaar Remibai Educational Trust, established Jeppiaar Institute of Technology in 2011 which is approved by AICTE and affiliated to the Anna University, Chennai. At present, the college offers five courses in Mechanical Engineering, Electronics and Communication Engineering, Electrical and Electronics Engineering, Computer Science and Engineering and Information Technology.

As a part of our pedagogy, we arrange industrial visits for our students to enrich their knowledge. So in this regard, we kindly request you to grant permission for **52 students (III Year) and 2 staff member from Computer Science and Engineering department** to visit your esteemed organization on **10-07-2015.**

Please reply to us at your earliest convenience.

Thanking You

Head of the Department

PRINCIPAL
JEPPIAAR INSTITUTE OF TECHNOLOGY
KUNNAM, SUNGUVARCHATRAM,
SRIPERUMBUDUR - 631604.

Principal

JIT/COMMON/FORM-8

LOTUS TOURISM
CORPORATE & EDU - INSTITUTIONAL- INDUSTRIAL TOUR ORGANIZER
#OLD NO: 103, NEW NO: 54 [NEAR THIRUVANMIYUR – STATE BANK OF INDIA]
MODERN MEDICALS – 01ST FLOOR, L.B.ROAD, THIRUVANMIYUR, CHENNAI -41
044-43313446 / 43313731 / 43313447/9444052388 / 9962052388 / 9962042388

06-07-2015 STC CODE:
AKXPR2723EST001

KIND ATTN:
TO,
THE DIRECTOR,
JEPPIAAR INSTITUTE OF TECHNOLOGY
(A CHRISTIAN MINORITY INSTITUTION)
JEPPIAAR REMIBAI EDUCATIONAL TRUST
SRIPERUMBUDUR,
CHENNAI - 631604

DEPARTMENT OF COMPUTER SCIECNE ENGINEERING & INFORMATION TECHNOLOGY
BANGALORE - MYSORE
02NIGHTS & 03DAYS
****

Day 00: **CHENNAI - BANGALORE - TRAIN JOURNEY**
08-07-2015 Assemble at Chennai Central Rly Station-Higginbotham's Book Stall - Entrain the Coach -
WED **Train No: 16021 by Kaveri Express @ 09:00 PM**

Day 01: **BANGALORE - WONDERLA - BANAGLORE - NIGHT HALT**
09-07-2015 Morning arrival Bangalore Railway Station @ 03:30 am - Pick up by Coach - proceed to Hotel
THU Check in - Fresh up - Leave to Wonder'la "No.01 Amusement Theme Park" - Back to Hotel - Rest for the day

Day 02: **BANGALORE - INDUSTRIAL VISIT - MYSORE NIGHT HALT**
10-07-2015 Morning after fresh up - INDUSTRIAL VISIT @ Bangalore [CDAC] - Local Sight Seeing - Evening
FRI arrival at Mysore Hotel - Check in - Rest for the day

Day 03: **MYSORE - INDUSTRIAL VISIT - LOCAL - BANGALORE - TRAIN JOURNEY**

PRINCIPAL
JEPPIAAR INSTITUTE OF TECHNOLOGY
KUNNAM, SUNGUVARCHATRAM,
SRIPERUMBUDUR - 631604.

11-07-2015 Morning after fresh up - Check out - Leave for an **INDUSTRIAL VISIT @ Myosre**
SAT After lunch - Local places to Visit - Evening back to Bangalore Railway Station to Catch a Train to Chennai by **Chennai Express - Train No: 12692 @ 11:00 pm**

Day 04: **CHENNAI ARRIVAL**
12-07-2015 Morning arrival **Chennai Central @ 05:15 am**
- Tour Ends!!!
SUN

ACCOMMODATION DETAILS:

BANGALORE : **PAVANA RESIDENCY**
09-07-2015 NEAR CITY RAILWAY STATION,
01 NIGHT STAY RBDGT BUILDING,
BANGALORE - 560 023
PH: 080 - 22286681 |22873472

MYSORE : **HOTEL VYSHAK INTERNATIONAL**
10-07-2015 NO.19, SEEBAIAH ROAD, BEHIND DHANVANTHRI ROAD CROSS,
01 NIGHT STAY DEVARAJA MOHALLA,
MYSORE - 570 001
PH: 0821 - 2421777 | 2422777

INDUSTRIAL VISIT:
10- 07 - 2015 CENTRE FOR DEVELOPMNET OF ADVANCED COMPUTING
@ 03:30 PM OLD MADRAS ROAD,
BANGALORE - 560 038
CONTACT - MR. SARAVANAN - ADMINISTRATIVE DEPARTMENT
PH: 080 - 25244059 | 25246823

11-07-2015 DMS TECHNOLOGY
@ 11:00 PM BELAVADI INDUSTRIAL AREA,
MYSORE - 570 018
CONTACT - MR. KARTHIGEYAN
HP: 0821 - 4001252 | 4001253

TOUR ESCORTS : **MR. SUDHAKAR**
HP : 08904445489 | 09739188682

PACKAGE INCLUSIONS:

- II CLASS CONCESSIONAL - TRAIN FARES -UP & DOWN FROM CHENNAI TO THE DESTINATION
- TRANSPORTATIONS FOR ALL THE DAYS - PICK UP FROM & DROP @ LOCAL SIGHT SEEING / PARKING -TOLL GATE - DRIVER BETA - CHECK

PRINCIPAL
JEPPIAAR INSTITUTE OF TECHNOLOGY
KUNNAM SUNDARAPANDIAM,
SRIPERUMBUDUR - 631604.

JEPPIAAR INSTITUTE OF TECHNOLOGY
(A CHRISTIAN MINORITY INSTITUTION)
JEPPIAAR REMIBAI EDUCATIONAL TRUST
Approved by AICTE, Affiliated by Anna University

Dr. V. Kannan B.E.,M.S., Ph.D., LMISTE.,
Principal

Ref. No: JIT/P/507/2015

Date: 07-07-2015

Bonafide Certificate

This to certify that the following list of Students are studying B.E./B.Tech III Yr/ VI Sem (Computer Science & Engineering / Information Technology) in our institution.

S.No	Name	Gender
1	APARNA JANET D	F
2	BHARATHI P	F
3	DEEPIKA M	F
4	DIVYA M	F
5	FARHEEN TASNEEM Z	F
6	GAYATHRI S	F
7	KOWSALYA R	F
8	MONIKA K	F
9	PRINCY MARIA DEEPA A	F
10	RENUKA V	F
11	SANGEETHA R	F
12	SANTHAKUMARI M	F
13	SARANYA R	F
14	SOWNDARYA S	F
15	SURIYA J	F
16	SURYA MAHALAKSHMI S	F
17	YUWASHRI R	F
18	MUTHU SORNAM K	F
19	ANBUMANI M	F
20	ARULJOTHI R	F
21	ASHEBA FERIN S	F
22	BETSY SWEETLIN M	F
23	CHANDRALEKA M	F
24	DHIVYA M	F
25	DIVYA D	F
26	INDHUMATHI G K	F
27	ISHWARYA LAXMI K	F
28	JEYSRI E	F
29	KAVITHA R	F
30	LAVANYA T	F

S.No	Name	Gender
31	MANISHA PRIYA L	F
32	MOHANA PRIYA K	F
33	PRATHIBA S	F
34	PREETHI P M	F
35	PRIYANKA R	F
36	PRIYANKA T	F
37	RAJESWARI MAI T J	F
38	SANGEETHA R	F
39	SCINTHIA CLARINDA S	F
40	SWETHA C	F
41	SWETHA M	F

Jeppiaar Institute of Technology
Jeppiaar Nagar, Kunnam, Sriperumbudur Taluk.
Chennai 631 604

PRINCIPAL
JEPPIAAR INSTITUTE OF TECHNOLOGY
KUNNAM, SUNGUVARCHATRAM,
SRIPERUMBUDUR - 631604.

Jeppiaar Nagar, Kunnam, Sriperumbudur, CHENNAI - 631 604.
Phone : 044 - 2715 9000, Fax: 044 - 2715 9006
E-mail: office@jeppiaarinstitute.org, web: www.jeppiaarinstitute.org

JEPPIAAR INSTITUTE OF TECHNOLOGY

(A CHRISTIAN MINORITY INSTITUTION)

JEPPIAAR REMIBAI EDUCATIONAL TRUST

Approved by AICTE, Affiliated by Anna University

Dr. V. Kannan B.E.,M.S., Ph.D., LMISTE.,

Principal

S.No	Name	Gender
42	HARI PRASATH A	M
43	HARI PRASATH J	M
44	MAHESH S	M
45	SHARVESH KUMAR P	M
46	THANIGAIVEL A	M
47	VISHAL KUMERESH V	M
48	BERIN J M	
49	BHARATH R	M
50	HEMANTH P	M
51	JAYAHAR HARRIS K S	M
52	KARIKAL CHOLAN A	M
53	KARTHI V	M
54	MANOJ V	M
55	MANOJKUMAR M	M
56	NAVEEN M	M
57	NAVEENRAJ V	M
58	PADMARAJ P	M
59	PANNEER SELVAM V	M
60	PARTHIBAN A	M
61	RAJAMURUGAN D	M
62	RANJITH U	M
63	SEEMAN P	M
64	VINOTHKUMAR K	M
65	SHALANI K	F
66	NIVETHA M	F
67	SUGANYA S	F
68	SARATHKUMAR M	
69	PAVITHRA	F
70	KAVYASREE	F
Faculty		
71	Mrs.Angelin JA	F
72	Mr.M.Muralikrishnan	M
73	Mr.R.Annamalai	M

Jeppiaar Institute of Technology Jeppiaar Nagar, Kunnam, Sriperumbudur Taluk. Chennai-631 604

PRINCIPAL
JEPPIAAR INSTITUTE OF TECHNOLOGY
KUNNAM, SUNGUVARCHATRAM,
SRIPERUMBUDUR - 631604.

PRINCIPAL
PRINCIPAL
JEPPIAAR INSTITUTE OF TECHNOLOGY
Jeppiaar Nagar, Kunnam
Sriperumbudur Taluk,
Kanchipuram District - 631 604.

Jeppiaar Nagar, Kunnam, Sriperumbudur, CHENNAI - 631 604.

Phone : 044 - 2715 9000, Fax: 044 - 2715 9006

E-mail: office@jeppiaarinstitute.org, web: www.jeppiaarinstitute.org

JEPPIAAR INSTITUTE OF TECHNOLOGY

"Self-Belief | Self Discipline | Self Respect"

DEPARTMENT OF COMPUTER SCIENCE AND ENGINEERING

INDUSTRIAL VISIT REPORT

Industry Visited	: CDAC (Center for development of Advanced Computing) Bangalore
Date of Visit	: 10.07.2015
Students	: 52 Students III Year – 05Sem (26 Boys + 26 Girls)
Faculty Accompanied	: 02 Faculties 1. Mr. Muthukumaran. S, AP, Dept of CSE 2. Ms. Angelin AP, Dept of CSE



Industrial Visit on 10-07-2015

PRINCIPAL
JEPPIAAR INSTITUTE OF TECHNOLOGY
KUNNAM, SUNGUVARCHATRAM,
SRIPERUMBUDUR - 631604.

Purpose of the Industrial Visit

- Industrial visit is to provide students insight regarding internal working of companies.
- Theoretical knowledge is not enough for making a good professional career, with an aim to go beyond academics; industrial visits provide students a practical perspective on the world of work.
- Industrial visits provide an excellent opportunity for the students to interact with industries and know more about industrial environment.

Strength behind the Visit

C-DAC's Education and Training programmes are aimed at creating skilled manpower in the country by providing quality training programmes in the field of Electronics and ICT. This activity started almost two decades ago with a humble beginning of training about 20 students per year, but has today grown to an extent of training more than 5000 students per year. It also grew from just one training centre to about 50 training centres across India and has even made its presence in several countries abroad. In addition to conducting wide range of training programmes in the areas of Information, Communication and Electronics technologies, C-DAC also develops ICT tools and technologies for modern methods of imparting education and training to masses. The Education and Training activities of C-DAC are governed and steered by Academic Council (AC) and Academic Management Committee (AMC).

Awareness on C-DAC various training Programmes through its own training centers in Bengaluru, Chennai, Hyderabad, Kolkata, Mohali, Mumbai, Noida, Pune and Thiruvananthapuram, and its network of Authorized Training Centres (ATC).

Industrial visits offer a great source to gain practical knowledge. Students can observe and learn as to how theoretical concepts are put to into action, thereby aiding their practical learning. Students are exposed to real working environment and shown how things are done in an organization. From the details about the management to the targets they achieve, everything is covered in these visits. All the faculty members of Computer Science and Engineering department supported this tour for the betterment of students.

PRINCIPAL
JEPPIAAR INSTITUTE OF TECHNOLOGY
KUNNAM, SUNGUVARCHATRAM,
SRIPERUMBUDUR - 631604.

Students Feedback

NAVEEN KUMAR V **III CSE** 	Good place to learn in a practical way. We learnt about real time projects. Thank you so much for giving us the opportunity to explore more, be more fearless, and adapt to change better in visiting the CDAC Company. This visit motivates us to continue and pursue my passion.
KAVYASHREE.V **III CSE** 	CDAC provides a very good training, which will help us to get into industry. They have good faculty with real experience on projects. They also guided us about CDAC projects and training.
SAKTHIVEL C.R **III CSE** 	I like to thank our Director sir, principal mam, all CSE faculty for giving this opportunity to visit CDAC. We gained knowledge about how to improve the practical knowledge by doing the mini projects. How to Solve random aptitude-based tasks constantly & consistently.

PRINCIPAL
EPPIAAR INSTITUTE OF TECHNOLOGY
KUNNAM, SUNGUVARCHATRAM,
SRIPERUMBUDUR - 631604.

JEPPIAAR INSTITUTE OF TECHNOLOGY

"Self Belief || Self Discipline || Self Respect"

INDUSTRIAL VISIT-REQUISITION FORM

Ref no:JIT/P/258/2019

Date:09.03.2020

To

Dr.K.Senthilkumaran,
TLC Coordinator
Indian Institute of Information Technology and Manufacturing,
IIITDM,
Melakkattaiyur,
Chennai-600 127

Sir,

Sub: Permission to visit your esteemed Institution- Reg

Greetings from Jeppiaar Institute of Technology

Jeppiaar Remibai Educational Trust, established Jeppiaar Institute of Technology in 2011 which is approved by AICTE and affiliated to the Anna University, Chennai. At present, the college offers five courses in Mechanical Engineering, Electronics and communication Engineering, Electrical and Electronics Engineering, Computer Science and Engineering and Information Technology.

As a part of our pedagogy, we arrange industrial visits for our students to enrich their knowledge. So in this regard, we kindly request you to grant permission for **IInd Year 6 students and 1 staff members from Electrical and Electronics Engineering Department** to visit your esteemed organization between 10.03.2020 to 13.03.2020. in case, if the date of visit is not suitable, then indicate a date of convenience to **principal@jeppiaarinstitute.org**

Please reply to us at your earliest convenience.

Thanking you

PRINCIPAL
JEPPIAAR INSTITUTE OF TECHNOLOGY
KUNNAM, SUNGUVARCHATRAM,
SRIPERUMBUDUR - 631604.

PRINCIPAL

PRINCIPAL
JEPPIAAR INSTITUTE OF TECHNOLOGY
KUNNAM, SUNGUVARCHATRAM,
SRIPERUMBUDUR - 631604.

Jeppiaar Remibai Educational Trust, established Jeppiaar Institute of Technology in 2011 which is approved by AICTE and affiliated to the Anna University, Chennai. At present, the college offers five courses in Mechanical Engineering, Electronics and Communication Engineering, Electrical and Electronics Engineering, Computer Science and Engineering and Information Technology.

As a part of our pedagogy, we arrange industrial visits for our students to enrich their knowledge. So in this regard, we kindly request you to grant permission for **IInd Year 38 students and 2 staff members from Electronics and Communication Engineering Department** to visit your esteemed organization between 10.03.2020 and 13.03.2020. In case, if the date of visit is not suitable, then indicate a date of convenience to **principal@jeppiaarinstitute.org/ thandaiahprabu@jeppiaarinstitute.org**.

Please reply to us at your earliest convenience.

Thanking You.

Dr.L.M.Merlin Livingston
Principal,
Jeppiaar Institute of Technology,
Kunnam,Sunguvarchatram,
Sriperumpudur -631604.
Phone : 044 27159000,7401222007.

VISION: ***"Jeppiaar Institute of Technology aspires to provide technical education in futuristic technologies with the perspective of innovative industrial and social application for the betterment of humanity".***

--

Dr. Senthilkumaran Kumaraguru.
Faculty of Department of Mechanical Engineering
Indian Institute of Information Technology, Design and Manufacturing, (IIITDM) Kancheepuram
(An Institute of National Importance established by Government of India)
Chennai - 600127
India

Ph: +91 44 27476364

PRINCIPAL
JEPPIAAR INSTITUTE OF TECHNOLOGY
KUNNAM, SUNGUVARCHATRAM,
SRIPERUMBUDUR - 631604.

Fw: Seeking Permission to Visit your Esteemed Institution - Reg

principal <principal@jeppiaarinstitute.org>
Tue 3/10/2020 3:07 PM
To: THANDAIAH PRABU R <thandaiahprabu@jeppiaarinstitute.org>

Dr.L.M.Merlin Livingston
Principal,
Jeppiaar Institute of Technology,
Kunnam,Sunguvarchatram,
Sriperumpudur -631604.
Phone : 044 27159000,7401222007.

VISION: ***"Jeppiaar Institute of Technology aspires to provide technical education in futuristic technologies with the perspective of innovative industrial and social application for the betterment of humanity".***

From: Senthilkumaran <skumaran@liitdm.ac.in>
Sent: Monday, March 9, 2020 4:21 PM
To: principal <principal@jeppiaarinstitute.org>
Subject: Re: Seeking Permission to Visit your Esteemed Institution - Reg

Dear sir,

You are welcome to visit on the day. Please coordinate with Mr Aravindan (+918122226937) for the visit.

with regards,

Senthilkumaran

PRINCIPAL
JEPPIAAR INSTITUTE OF TECHNOLOGY
KUNNAM, SUNGUVARCHATRAM,
SRIPERUMBUDUR - 631604.

On Mon, Mar 9, 2020 at 9:15 AM principal <principal@jeppiaarinstitute.org> wrote:
| Greetings from Jeppiaar Institute of Technology!

JEPPIAAR
INSTITUTE OF TECHNOLOGY
"Self-Belief | Self Discipline | Self Respect"

Academic Year 2019-2020

INDUSTRIAL VISIT DETAILS

Industrial visit arranged for Department/Batch/Year/Section	**: EEE/2018-2020/II/04 SEM**
Address of the company to be visited	**: IIITDM, CHENNAI**
Program Date, Day & Time	**: 13-03-2020**
Distance from the college (approximately)	**: 50 KM**
Number of students (Girls & Boys)	**: 06 (5 Boys, 1 Girl)**
Total number of Hostel students	**: 4 Boys 1 Girl**
Total number of Days Scholar	**: 01 (1 Boy)**
Name of the Teaching Faculties accompanying the students	**: 1(Mr.A.Antony Charles, AP/EEE)**
Total number of food packets required	**: 06 Packets**
Transport arrangement required as per the details given below	**:**

Onward Journey				Return Journey			
Boarding Point	**Departure time**	**Destination**	**Arrival Time**	**Boarding Point**	**Departure Time**	**Destination**	**Arrival Time**
COLLEGE CAMPUS	**8.30A.M**	**IIITM**	**9.45A.M**	**IIITM**	**2.00P.M**	**COLLEGE CAMPUS**	**3.30P.M**

Head of the Department

Principal

Copy To :
Transport Incharge
Mess Incharge

PRINCIPAL
JEPPIAAR INSTITUTE OF TECHNOLOGY
KUNNAM, SIRUVACHATRAM,
SRIPERUMBUDUR - 631604.

JIT/COMMON/FORM- 8-B

JEPPIAAR
INSTITUTE OF TECHNOLOGY
"Self-Belief | Self Discipline | Self Respect"

BATCH : 2018-2022

Sl.No	Reg No	Name of The Student
1	210618105003	BHARATHIRAJA
2	210618105005	IYSHWARIYA A
3	210618105007	LOKESHWARAN V
4	210618105009	SUKUMARAN P
5	210618105301	RAJESH R
6	210618105302	SIVA SAMBU PAIKARAY B

PRINCIPAL
JEPPIAAR INSTITUTE OF TECHNOLOGY
KUNNAM, SUNGUVARCHATRAM,
SRIPERUMBUDUR - 631604.

JEPPIAAR INSTITUTE OF TECHNOLOGY

"Self Belief || Self Discipline || Self Respect"

DEPARTMENT OF

ELECTRICAL AND ELECTRONICS ENGINEERING

INDUSTRIAL VISIT REPORT

Industry Visited	: Indian Institute of Information Technology Design & Manufacturing
Date of Visit	: 13.03.2020
Students	: 06 Students II Year – IV Sem (05 Boys + 1 Girl)
Faculty Accompanied	: 01 Faculty 1. Mr.A.Antony Charles, Assistant Professor, Dept of EEE



PRINCIPAL
JEPPIAAR INSTITUTE OF TECHNOLOGY
KUNNAM, SUNGUVARCHATRAM,
SRIPERUMBUDUR - 631604.

Objectives of the Industrial Visit

- Continually identifying needs, generating potent ideas, conceptualizing, and prototyping, and converting them to viable products.
- To design products that are easy to manufacture, efficient and become part of users themselves.
- The plethora of interdisciplinary courses promote flow of thought across different streams, assisting students in acquiring holistic knowledge.

Strength behind the Visit

- To design and develop e-learning materials and common **Do-It-Yourself (DIY)** and **Build-Your-Own (BYO)** low-cost laboratory instruction modules for adoption and use in engineering universities, colleges, and polytechnics.
- The modules are mainly built using inexpensive **commercial off-the-shelf (COTS)** materials and components, open-source hardware, and free open-source software, making them extremely affordable.
- The knowledge and experience gained can facilitate innovative projects by students and teachers.
- Helped the students to understand the importance of interdisciplinary nature of present and futuristic product design.
- A systematic approach of product design makes the students to bring aspects of engineering and technical features, commercial importance, safety features, eco-friendliness, ergonomics, aesthetics etc into the real time and need of the hour product.
- Thrust Areas in Avionics, Bionics, Civionics, Mechatronics, Wearable Technology
- IIITDM assist the government school children's by Adopting scheme and assisting for women empowerment.

PRINCIPAL
JEPPIAAR INSTITUTE OF TECHNOLOGY
KUNNAM, SUNGUVARCHATRAM,
SRIPERUMBUDUR - 631604.

Photographs



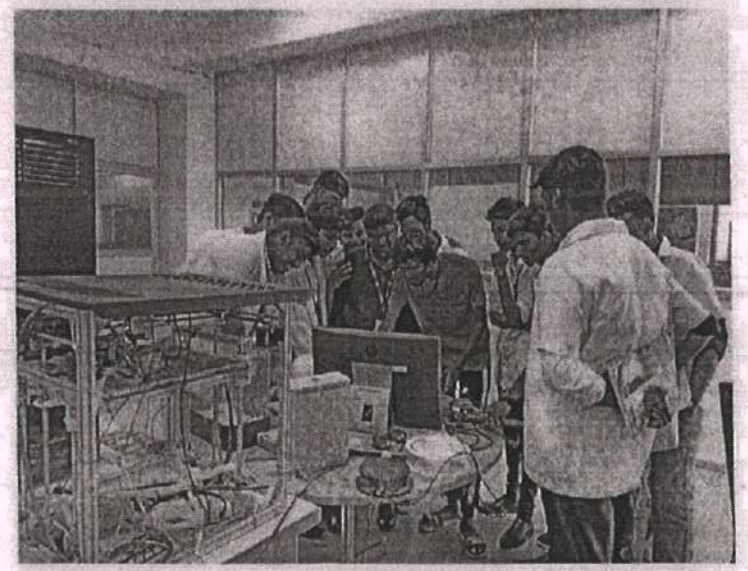

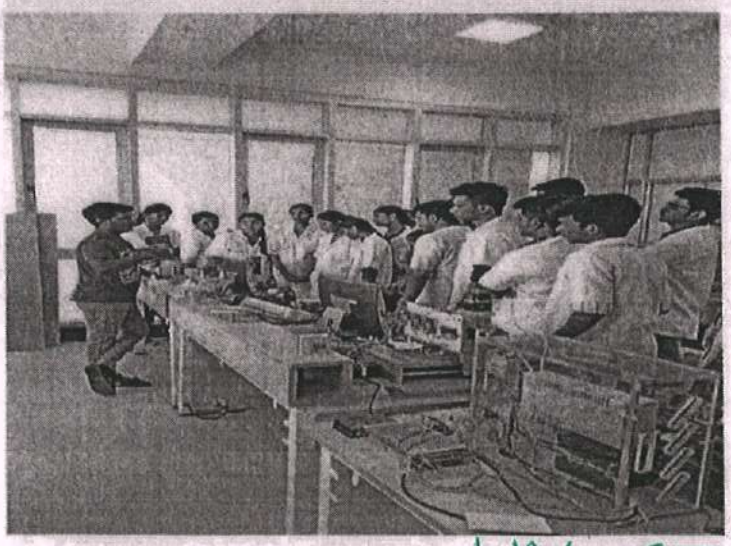

PRINCIPAL
JEPPIAAR INSTITUTE OF TECHNOLOGY
KUNNAM, SUNGUVARCHATTRAM
SRIPERUMBUDUR - 631604

Students Review



Ms.Iyshwaria JK
II EEE

The visit to IIITDM changed into very beneficial. They taught us approximately 3-D printing, MATLAB software. It become very interesting to look how they make photographs 3-D printing. In MATLAB software program we learn about picture processing and stimulation. however, it was a very good IV experience.



Mr.Rajesh R
II EEE

They showed us 3d printing, MATLAB programming. It was fascinating to perceive how they make pictures by means of 3D printing. In MATLAB programming we found out about picture preparing and recreation.



Mr.Bharathi raja
II EEE

The visit to IIITDM changed into very beneficial. They taught us approximately 3-D printing, MATLAB software. It become very interesting to look how they make photographs three-D printing. In MATLAB software program we learn about picture processing and stimulation.
however, it was a very good IV experience

PRINCIPAL
JEPPIAAR INSTITUTE OF TECHNOLOGY
KUNNAM, SUNGUVARCHATRAM,
SRIPERUMBUDUR - 631604.

JEPPIAAR INSTITUTE OF TECHNOLOGY

"Self Belief || Self Discipline || Self Respect"

INDUSTRIAL VISIT -REQUSITION FORM

Date:07.05.2019

To

The director General of Police,
Tamilnadu Generation & distribution Corporation Ltd,
Vigilance cell,
144, Anna Salai,
Chennai-2.

Sir,

Sub: Permission for industrial Visit- reg

As our students of JEPPIAAR INSTITUTE OF TECHNOLOGY, Sriperumbudur, Chennai are interested to visit Siruseri Substation as an industrial visit to improve their practical knowledge in their Engineering field. We need permission for 47 students and 2 staff members of EEE Department to visit the Siru seri substation as per your convenient schedule.

We will be happy if you allot a date from the following mentioned date 12.07.2019 and 15.07.2019 for the visit. We are expecting your favourable reply at the earliest.

Thanking you

PRINCIPAL

TAMIL NADU GENERATION AND DISTRIBUTION CORPORATION LIMITED

VIGILANCE CELL,
144, ANNA SALAI,
CHENNAI - 2.

Memo. No. 8489/B11/B111/2019 – 1, Dated: 05.07.2019

Sub: Visit to Siruseri Sub Station by the students of Jeppiaar Institute of Technology, Kanchipuram - permission - Granted.

Ref: 1. Vigilance Cell Circular Memo.No.3987/B11/B112/ 2015 – 1, Dt:26.03.2015.

2. From the Principal, Jeppiaar Institute of Technology, Kanchipuram, Lr dt.07.05.2019

****

Permission is hereby accorded to the Engineering College students to visit Siruseri Sub Station on 15.07.2019 subject to the conditions specified in the memo first cited, details as follows:-

Name of the College	: Jeppiaar Institute of Technology, Kanchipuram
Department /Year of the student	: Electrical and Electronics Engineering/ II & III year.
No. of students	: 48 Nos., 2 batches (24 Nos per batch)
No. of faculty	: 2 Nos.

N.TAMIL SELVAN
DIRECTOR GENERAL OF POLICE/VIGILANCE

To
The Superintending Engineer/Operation III/Guindy/Chennai – 32.

(He is requested to obtain ready list from the college concerned containing the name age and address of the visitors during the visit)

Copy to:-
The Principal,
Jeppiaar Institute of Technology,
Jeppiaar Nagar, Kunnam,
Sriperumbudur,
Kanchipuram District – 631 604.

He is informed that a maximum numbers of 70 students will be permitted per day for industrial visit and Camera, Mobile phone will not to be allowed for industrial visit and he is requested to prepare ready list regarding name, age address etc., of the students and hand over the same to the office at the place of visit.)

:: TRUE COPY :: FORWARDED BY ORDER ::

6/7/19

SECTION OFFICER

6/7/19

PRINCIPAL
JEPPIAAR INSTITUTE OF TECHNOLOGY
KUNNAM, SRIPERUMBUDUR
SRIPERUMBUDUR - 631604.

JEPPIAAR
INSTITUTE OF TECHNOLOGY
"Self-Belief | Self Discipline | Self Respect"

Academic Year 2019-2020

INDUSTRIAL VISIT DETAILS

Industrial visit arranged for Department/Batch/Year/Section	**: EEE/2017-2021/2018-2022/III/II/05/03**
Address of the company to be visited	**: Seruseri Substation**
Program Date, Day & Time	**: 15-07-2019 & Monday & 10.00 AM**
Distance from the college (approximately)	**: 70 KM**
Number of students (Girls & Boys)	**: 41 (29 Boys,12 Girls) 06 (5 Boys, 1 Girl)**
Total number of Hostel students	**: 21 Boys 10 Girl**
Total number of Days Scholar	**: 16 (13 Boys , 3 Girls)**
Name of the Teaching Faculties accompanying the students	**: 2(Mr.A.Antony Charles, AP/EEE) Mrs.Thaniga,AP/EEE**
Total number of food packets required	**: 50 Packets**
Transport arrangement required as per the details given below	**:**

Onward Journey				Return Journey			
Boarding Point	**Departure time**	**Destination**	**Arrival Time**	**Boarding Point**	**Departure Time**	**Destination**	**Arrival Time**
COLLEGE CAMPUS	**10.00 A.M**	**SIRUSERI SUBSTATION**	**11.00AM**	**SIRUSERI SUBSTATION**	**2.00P.M**	**COLLEGE CAMPUS**	**3.30P.M**

Head of the Department

Principal

PRINCIPAL
JEPPIAAR INSTITUTE OF TECHNOLOGY
KUNNAM, SUNGUVARCHATRAM,
SRIPERUMBUDUR - 631604.

Copy To :
Transport Incharge
Mess Incharge

JIT/COMMON/FORM- 8-B

JEPPIAAR INSTITUTE OF TECHNOLOGY

Department of Electrical and Electronics Engineering

Academic Year 2019-2020

BATCH 2017-2021

S.NO	NAME	H/D	Reg. No
1	AMALEK SATHEESH MON M	HB	210617105001
2	ANANDHAMANIYAN A	HB	210617105002
3	ANUSHASHREE A	HG	210617105003
4	ARAVINTH P	HB	210617105004
5	ASHOK KUMAR N	HB	210617105005
6	ASHWIN M	HB	210617105006
7	BHUVANESHKUMAR S	DB	210617105007
8	DEEPIKA B	DG	210617105008
9	DELHI GANESH J	DB	210617105009
10	DHAMOTHARAN S	HB	210617105010
11	DHARMAPRAVEEN M	HB	210617105011
12	DINESH KUMAR P	HB	210617105012
13	GUNASUNTHARI R	HG	210617105013
14	HARIKRISHNA D	HB	210617105014
15	HARISH P P	DB	210617105015
16	JAYAPRAKASH V	HB	210617105016
17	KARTHIKA T	HG	210617105017
18	KRISHNAKANTH J	DB	210617105018
19	LAXMI PRIYA S	DG	210617105019
20	LOGESH N	DB	210617105020
21	MANJUPRIYA S	DG	210617105021
22	MICHAEL JACKSON M	DB	210617105022
23	MUGESH M	HB	210617105023
24	NANDHINI S	HG	210617105024
25	PARKAVI B	HG	210617105025
26	PRAVEEN K	HB	210617105026
27	PRAVEEN KANNA A	DB	210617105027
28	PRAVEEN KUMAR A V	HB	210617105028
29	RAMYA S	HG	210617105030
30	RUTHRA KOTTI C	DB	210617105031
31	SABARI RAJAN S	DB	210617105032
32	SAKTHIBALAN R	DB	210617105033
33	SAMUEL RAJAN J	DB	210617105034
34	SIVASUBRAMANIYAN M	HB	210617105035
35	SOWMYA U	HG	210617105036
36	SRIRAM D	HB	210617105037
37	SRIRAM P	DB	210617105038
38	SRI THUSHARA S S	HG	210617105039
39	SURIYA K	HG	210617105040
40	VIJAYA KUMAR S	DB	210617105041
41	PARTHA SARATHI	DB	210617105701

PRINCIPAL
JEPPIAAR INSTITUTE OF TECHNOLOGY
KUNNAM, SUNGUVARCHATRAM,
SRIPERUMBUDUR - 631604.

JEPPIAAR INSTITUTE OF TECHNOLOGY

Department of Electrical and Electronics Engineering

Academic Year 2019-2020

BATCH 2018-2022

S.NO	NAME	Reg. No
1	BHARATHIRAJA	210618105003
2	IYSHWARIYA A	210618105005
3	LOKESHWARAN V	210618105007
4	SUKUMARAN P	210618105009
5	RAJESH R	210618105301
6	SIVA SAMBU PAIKARAY B	210618105302

PRINCIPAL
JEPPIAAR INSTITUTE OF TECHNOLOGY
KUNNAM, SUNGUVARCHATRAM,
SRIPERUMBUDUR - 631604.

JEPPIAAR
INSTITUTE OF TECHNOLOGY
"Self-Belief | Self Discipline | Self Respect"

DEPARTMENT OF ELECTRICAL & ELECTRONICS ENGINEERING

Industrial Visit Report

Industry Visited	: SIRUCHERI SUBSTATION, KANCHEEPURAM DIST.,
Date of Visit	: 15.07.2019
Students	: 47 Students
	III Year /05th Sem (34 &13)
Faculty Accompanied	: 02 Faculties

1. Mr.A.Antony Charles, Assistant Professor, Dept of EEE
2. Ms.D.Thaniga, Assistant Professor, Dept of EEE



PRINCIPAL
JEPPIAAR INSTITUTE OF TECHNOLOGY
KUNNAM, SUNGUVARCHATRAM,
SRIPERUMBUDUR - 631604.

Purpose of the Industrial Visit

(List a minimum of 5 to 10 technical points that students have learned experimentally)

1. To study the working of the 230/110kV substation
2. All the practical concepts of the Power system generation, transmission and distribution of power.
3. Student to know things practically through interaction, working methods and employment practices.
4. Provides an exposure to students about practical working environment.
5. Electric power may flow through several substations between generating plant and consumer, and may be changed in voltage in several steps.
6. A substation that has a step-up transformer increases the voltage while decreasing the current, while a step-down transformer decreases the voltage while increasing the current for domestic and commercial distribution.

Strength behind the Visit

1. Main purpose for this visit is to be familiar with industrial environment and to get practical knowledge of electrical power transmission and distribution.
2. Students will also get familiar with Transformer maintenance, circuit breaker, Transformer isolator, bus bar, Protective relays, Lightening arresters, Load break switches, SCADA system, Current and voltage Transformer and Battery room.
3. In the curriculum for Electrical and Electronics Engineering, Subjects like Power system Analysis , Transmission and Distribution demands the topics which is related to the substation.

PRINCIPAL
SEPPIAAR INSTITUTE OF TECHNOLOGY
KUNNAM, SUNGUVARCHATRAM,
SRIPERUMBUDUR - 631604.

Photographs



Students Review



Mr. Rajesh
II EEE

(Students review)

We have learned more about the different substation equipments and the visit was so satisfactory for the Studies of the curriculum subjects.

PRINCIPAL
JEPPIAAR INSTITUTE OF TECHNOLOGY
KUNNAM, SUNGUVARCHATRAM,
SRIPERUMBUDUR - 631604.



Ms. Anusha sree

III EEE

(Students review)

Learned electricity plays an important role in our life. We are made aware of how the transmission the transmission of electricity is done. We too came to know about the various parts of the substation system.



Mr.Jayaprakash

III EEE

(Students review)

We are very grateful to 220 kV Substation, DGVCL for giving permission for this visit. Students got an opportunity to know regarding practical aspects about what they are learning in theory.

PRINCIPAL
JEPPIAAR INSTITUTE OF TECHNOLO...
KUNNAM, SUNGUVARCHATRAM,
SRIPERUMBUDUR - 631604.

JEPPIAAR INSTITUTE OF TECHNOLOGY

"Self-Belief | Self Discipline | Self Respect"

INDUSTRIAL VISIT- REQUISITION FORM

DATE: 18.12.2018

TO,

The Director General of police,

Tamilnadu Generation &Distribution Corporation Ltd.,

Vigilance cell, 144,Annasalai,

Chennai-600 002

Dear Sir,

Sub: Seeking Permission to Visit your esteemed Industry

Greetings from Jeppiaar Institute of Technology

Jeppiaar Remibai Educational Trust, established Jeppiaar Institute of Technology in 2011which is approved by AICTE and affiliated to the Anna University, Chennai. At present, the college offers five courses in Mechanical Engineering, Electronics and Communication Engineering, Electrical and Electronics Engineering, Computer Science and Engineering and Information Technology.

As a part of our pedagogy, we arrange industrial visits for our students to enrich their knowledge. So in this regard, we kindly request you to grant permission for **46 students and 2 staff members from Electrical and Electronics Engineering Department** to visit your esteemed organization on **10.01.2019.**

Please reply to us at your earliest convenience.

. Thanking You

Head of the department
(K. Jayavelu)

Principal
18/12/18

PRINCIPAL
JEPPIAAR INSTITUTE OF TECHNOLOGY
KUNNAM, SUNGUVARCHATRAM,
SRIPERUMBUDUR - 631604.

TAMIL NADU GENERATION AND DISTRIBUTION CORPORATION LIMITED

VIGILANCE CELL,
144, ANNA SALAI,
CHENNAI - 2.

Memorandum No:20548/B11/B111/2018 - 1, Dated:04.01.2019.

Sub: Visit to Achrapakkam Substation by the students of Jeppiaar Institue of Technology, Sriperumbudur, Kanchipuram – Permission – Granted.

Ref: 1. Vigilance Cell Circular Memo.No.3987/B11/B112/2015 – 1, Dt:26.03.2015.
2. From the Principal, Jeppiaar Institue of Technology, Sriperumbudur, Lr. dt.18.12.2018.

****

Permission is hereby accorded to the Engineering College students to visit Acharapakkam Substation on 10.01.2019 subject to the conditions specified in the memo. first cited, details as follows:-

1. Name of the College : Jeppiaar Institue of Technology.
2. Department/Year of the student : Electrical and Electronics Engineering/III year.
3. No. of students : 46 (out of 2 batches, 23 Nos. per batch).

No. of faculty members : 2.

SRILAKSHMI PRASAAD
ADDITIONAL DIRECTOR GENERAL OF POLICE/VIGILANCE

To
The Superintending Engineer/Operation-II/Sriperumbudur.

(He is requested to obtain ready list from the college concerned containing the name age and address of the visitors during the visit)

Copy to:-
The Principal,
Jeppiaar Institue of Technology,
Jeppiaar Nagar, Kunnam,
Sriperumbudur Taluk,
Kanchipuram District – 631 604.

(He is informed that a maximum numbers of 70 students will be permitted per day for industrial visit and Camera, Mobile phone will not be allowed for industrial visit and he is requested to prepare ready list regarding name, age address etc., of the students and hand over the same to the office at the place of visit.)

:: TRUE COPY :: FORWARDED BY ORDER ::

7/1/19

SECTION OFFICER

PRINCIPAL
JEPPIAAR INSTITUTE OF TECHNOLOGY
KUNNAM
SRIPERUMBUDUR - 631604
7/1/19

JEPPIAAR INSTITUTE OF TECHNOLOGY

"Self-Belief | Self Discipline | Self Respect"

Academic Year :2018-2019 (EVEN)

INDUSTRIAL VISIT DETAILS

Industrial visit arranged for Department/Batch/Year/Section	: EEE/2016-2020/ III
Address of the company to be visited	: Achrapakkam Substation
Program Date, Day & Time	:10.01.2019 , Friday & 09.30 AM
Distance from the college (approximately)	: 75 KM
Number of students (boys & girls)	: 33 & 13
Total number of Hostel students (boys & girls)	: 18 & 6
Name of the Teaching Faculties accompanying the students	:Mrs.L.Pattathurani & Mr.S.Chandrasekar
Total number of food packets required	: 48
Transport arrangement required as per the details given below	:

Onward Journey				**Return Journey**			
Boarding Point	**Departure time**	**Destination**	**Arrival Time**	**Boarding Point**	**Departure Time**	**Destination**	**Arrival Time**
JEPPIAAR INSTITUTE OF TECHNOLOGY,KUNNAM,SREPERUMBUDHUR,CHENNAI-631604	8.00 AM	ACHRAPAKKAM SUBSTATION	09.30 AM	ACHRAPAKKAM SUBSTATION	1.00PM	JEPPIAAR INSTITUTE OF TECHNOLOGY,KUNNAM,SREPERUMBUDHUR,CHENNAI-631604	2.40PM

8/1/19

Head of the Department (K Jayavelu)

8/1/19

Principal

Copy To :
Transport Incharge
Mess Incharge

PRINCIPAL
JEPPIAAR INSTITUTE OF TECHNOLOGY
KUNNAM, SRIPERUMBUDUR - 631604.

JEPPIAAR
INSTITUTE OF TECHNOLOGY
"Self-Belief | Self Discipline | Self Respect"

DEPARTMENT OF ELECTRICAL & ELECTRONICS ENGINEERING

Industrial Visit Report

Industry Visited	: ACHARAPAKKAM 230/110KV SUB STATION, ELAPAKKAM
Date of Visit	: 10.01.2019
Students	: 46 Students III Year / 06th Sem (32 Boys + 14 Girls)
Faculty Accompanied	: 02 Faculties 1. Mr. Antony Charles Assistant Professor, Dept of EEE 2. Ms. Ramya A, Assistant Professor, Dept of EEE

Purpose of the Industrial Visit

(List a minimum of 5 to 10 technical points that students have learned experimentally)

1. To study the working of the Neyveli lignite corporation
2. All the practical concepts of the Power system generation, transmission and distribution of power.
3. Student to know things practically through interaction, working methods and employment practices.
4. Provides an exposure to students about practical working environment.
5. Electric power may flow through several substations between generating plant and consumer, and may be changed in voltage in several steps.

PRINCIPAL
JEPPIAAR INSTITUTE OF TECHNOLOGY
KUNNAM, SUNGUVARCHATRAM,
SRIPERUMBUDUR - 631604.

6. A substation that has a step-up transformer increases the voltage while decreasing the current, while a step-down transformer decreases the voltage while increasing the current for domestic and commercial distribution.

Strength behind the Visit

1. Main purpose for this visit is to be familiar with industrial environment and to get practical knowledge of electrical power transmission and distribution.
2. Students will also get familiar with Transformer maintenance, circuit breaker, Transformer isolator, bus bar, Protective relays, Lightening arresters, Load break switches, SCADA system, Current and voltage Transformer and Battery room.
3. In the curriculum for Electrical and Electronics Engineering, Subjects like Power system Analysis , Transmission and Distribution demands the topics which is related to the substation.

Photographs

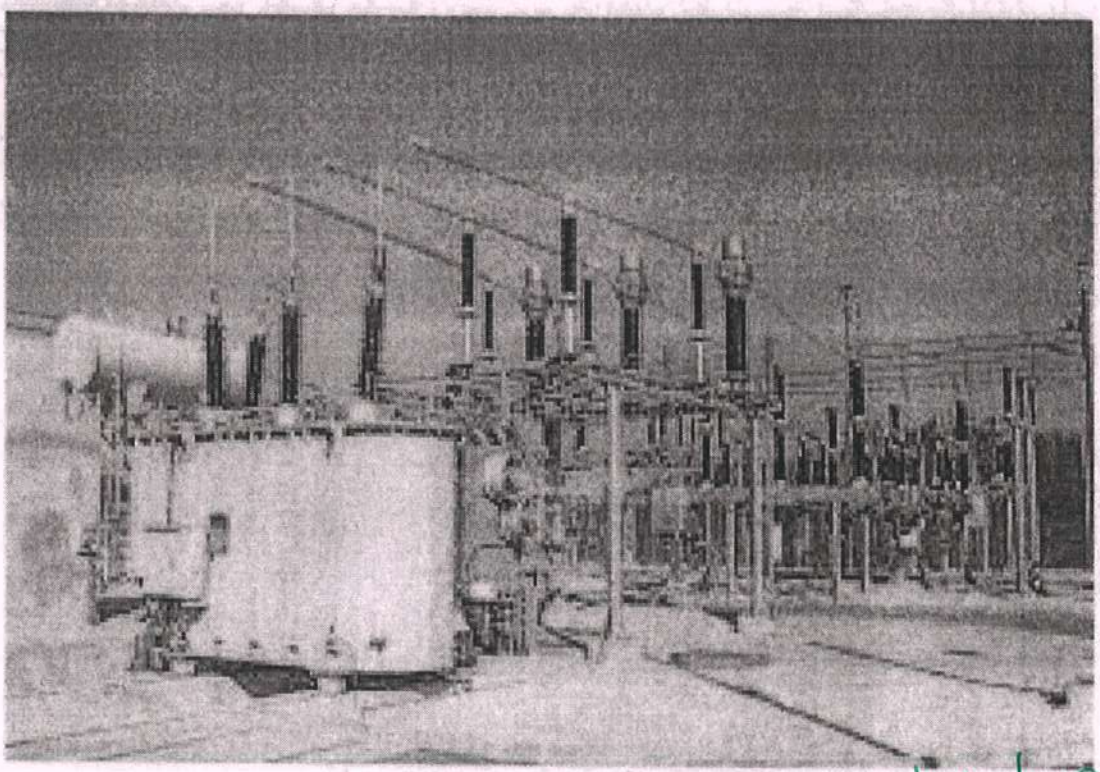

PRINCIPAL
JEPPIAAR INSTITUTE OF TECHNOLOGY
KUNNAM, SRIPERUMBUDUR - 631604.

Students Review



Ms. Lakshmi Subramanium

III EEE

We have learned more about the different substation equipments and the visit was so satisfactory for the Studies of the curriculum subjects.



Ms. Vivedha V

III EEE

Learned electricity plays an important role in our life. We are made aware of how the transmission the transmission of electricity is done. We too came to know about the various parts of the substation system.



Mr.Arun pandian

III EEE

We are very grateful to 230/110KV SUB STATION for giving permission for this visit. Students got an opportunity to know regarding practical aspects about what they are learning in theory.

PRINCIPAL
JEPPIAAR INSTITUTE OF TECHNOLOGY
KUNNAM
SRIPERUMBUDUR-631604.

JEPPIAAR
INSTITUTE OF TECHNOLOGY
"Self-Belief | Self Discipline | Self Respect"

BATCH : 2016-2020

Sl.No	Degree	Branch	Reg No	Name of The Student
1	B.E	EEE	210616105001	Ahmed Mohamed J
2	B.E	EEE	210616105002	Amos S
3	B.E	EEE	210616105003	Arun B
4	B.E	EEE	210616105004	Arun Pandiyan R
5	B.E	EEE	210616105005	Bharath B
6	B.E	EEE	210616105006	Deepa R
7	B.E	EEE	210616105007	Dharani K
8	B.E	EEE	210616105008	Dhesika K
9	B.E	EEE	210616105009	Dinesh Kumar S
10	B.E	EEE	210616105010	Elavarasan S
11	B.E	EEE	210616105011	Gayathri S
12	B.E	EEE	210616105012	Hrishikesh V P
13	B.E	EEE	210616105013	Jayachandran K
14	B.E	EEE	210616105014	Jayaraj J
15	B.E	EEE	210616105015	Jhonson P
16	B.E	EEE	210616105016	Kanagasabapathi B
17	B.E	EEE	210616105017	Kannan P
18	B.E	EEE	210616105018	Keerthana A
19	B.E	EEE	210616105019	Lakshmi Subramaniam
20	B.E	EEE	210616105020	Lalith Kumar R
21	B.E	EEE	210616105021	Lokesh P
22	B.E	EEE	210616105022	Mohammed Ifraz C
23	B.E	EEE	210616105023	Nagasubramani N
24	B.E	EEE	210616105024	Nandha Kumar P
25	B.E	EEE	210616105025	Naveenkumar V
26	B.E	EEE	210616105026	Naveen Kumar K
27	B.E	EEE	210616105027	Padmasree B
28	B.E	EEE	210616105028	Peter Royl J
29	B.E	EEE	210616105029	Pratheesh A
30	B.E	EEE	210616105030	Praveen Kannaa P J
31	B.E	EEE	210616105031	Raagini K
32	B.E	EEE	210616105032	Rajaram A
33	B.E	EEE	210616105033	Rathika T
34	B.E	EEE	210616105034	Revathi S
35	B.E	EEE	210616105035	Roopnath A
36	B.E	EEE	210616105036	Sangeetha A
37	B.E	EEE	210616105037	Sanjai Kumar D
38	B.E	EEE	210616105038	Sanjeev S
39	B.E	EEE	210616105039	Santhoshkumar V
40	B.E	EEE	210616105040	Sivabalan A
41	B.E	EEE	210616105041	Sowmiya M
42	B.E	EEE	210616105042	Vivedha R
43	B.E	EEE	210616105043	Yogeswaran T
44	B.E	EEE	210616105044	Yuvaraj K
45	B.E	EEE	210616105301	Santhoshkumar P
46	B.E	EEE	210616105701	Nancy Asmitha P.A

PRINCIPAL
JEPPIAAR INSTITUTE OF TECHNOLOGY
KUNNAM, SUNGUVARCHATRAM,
SRIPERUMBUDUR - 631604.

JEPPIAAR INSTITUTE OF TECHNOLOGY

"Self-Belief | Self Discipline | Self Respect"

INDUSTRIAL VISIT -REQUSITION FORM

Date:29.05.2018

To

The director General of Police,
Tamilnadu Generation & distribution Corporation Ltd,
Vigilance cell,
144, Anna Salai,
Chennai-2.

Sir,

Sub: Permission for industrial Visit- reg

As our students of JEPPIAAR INSTITUTE OF TECHNOLOGY, Sriperumbudur, Chennai are interested to visit Siruseri Substation as an industrial visit to improve their practical knowledge in their Engineering field. We need permission for 17 students and 1 staff member of EEE Department to visit the Siru seri substation as per your convenient schedule.

We will be happy if you allot a date from the following mentioned date 05.07.2018 for the visit. We are expecting your favourable reply at the earliest.

Thanking you

PRINCIPAL

TAMIL NADU GENERATION AND DISTRIBUTION CORPORATION LIMITED

VIGILANCE CELL,
144, ANNA SALAI,
CHENNAI - 2.

Memorandum No:8933/B11/B111/2018 - 1, Dated:26.06.2018.

Sub: Visit to Sirucheri Substation by the students of Jeppiaar Institue of Technology, Sriperumbudur – Permission – Granted.

Ref: 1. Vigilance Cell Circular Memo.No.3987/B11/B112/ 2015 – 1, Dt:26.03.2015.
2. From the Principal, Jeppiaar Institue of Technology, Sriperumbudur, Lr.Dt:29.05.2018.

****

One batch of 17 IV year Electrical and Electronics Engineering students alongwith one staff members of Jeppiaar Institue of Technology, Sriperumbudur are permitted to visit Sirucheri Substation on 05.07.2018 subject to the conditions specified in the memo. first cited.

SRILAKSHMI PRASAAD
ADDITIONAL DIRECTOR GENERAL OF POLICE/VIGILANCE

To
The Superintending Engineer/Operation-III/Guindy/Chennai – 32.

(He is requested to obtain ready list from the college concerned containing the name age and address of the visitors during the visit)

Copy to:-
The Principal,
Jeppiaar Institue of Technology,
Kunnam,
Sriperumbudur Taluk,
Chennai – 631 604.

(He is informed that a maximum numbers of 70 students will be permitted per day for industrial visit and Camera, Mobile phone will not be allowed for industrial visit and he is requested to prepare ready list regarding name, age address etc., of the students and hand over the same to the office at the place of visit.)

:: TRUE COPY :: FORWARDED BY ORDER ::

29/6/18

SECTION OFFICER

29/6/18

PRINCIPAL
JEPPIAAR INSTITUTE OF TECHNOLOGY
KUNNAM, SUNGUVARCHATRAM,
SRIPERUMBUDUR - 631604.

JEPPIAAR INSTITUTE OF TECHNOLOGY

"Self-Belief | Self Discipline | Self Respect"

Academic Year (Odd/Even) :2018-2019 (Odd sem)

INDUSTRIAL VISIT DETAILS

Industrial visit arranged for Department/Batch/Year/Section	: EEE/2015-2019/IV
Address of the company to be visited	: Sirucheri substation, kanchipuram district
Program Date, Day & Time	:05.07.2018 & Thursday & 9.30 AM
Distance from the college (approximately)	: 70 KM
Number of students (boys & girls) / staffs	: 17 (10 & 7) & 1
Total number of Hostel students (boys & girls)	: 4 & 5
Name of the Faculties accompanying the students	:Mr. K.Venkatesan
Total number of food packets required	: 18
Transport arrangement required as per the details given below	:

Onward Journey				Return Journey			
Boarding Point	**Departure time**	**Destination**	**Arrival Time**	**Boarding Point**	**Departure Time**	**Destination**	**Arrival Time**
JEPPIAAR INSTITUTE OF TECHNOLOGY,KUNNAM,SREPERUMBUDHUR,CHENNAI-631604	8.30 AM	Sirucheri substation, kanchipuram district	09.30 AM	Sirucheri substation, kanchipuram district	1.00 PM	JEPPIAAR INSTITUTE OF TECHNOLOGY,KUNNAM,SREPERUMBUDHUR,CHENNAI-631604	3.00 PM

Head of the Department

Principal

Copy To :
Transport Incharge
Mess Incharge

PRINCIPAL
JEPPIAAR INSTITUTE OF TECHNOLOGY
KUNNAM, SUNGUVARCHATRAM,
SRIPERUMBUDUR - 631604.

JEPPIAAR
INSTITUTE OF TECHNOLOGY
"Self-Belief | Self Discipline | Self Respect"

BATCH : 2015-2019

Sl.No	Degree	Branch	Reg No	Name of The Student
1	B.E	EEE	210615105001	Cladien P
2	B.E	EEE	210615105002	Dharani P
3	B.E	EEE	210615105003	Gokul V
4	B.E	EEE	210615105005	Jenifer J
5	B.E	EEE	210615105006	Kesavan R
6	B.E	EEE	210615105007	Mahish Sivan S
7	B.E	EEE	210615105008	Narenderan A S
8	B.E	EEE	210615105009	Navaneetha Krishnan M
9	B.E	EEE	210615105010	Niranjan Abish Y P
10	B.E	EEE	210615105011	Prabhaheets A
11	B.E	EEE	210615105012	Preethi B
12	B.E	EEE	210615105013	Ramprasath R
13	B.E	EEE	210615105015	Sangeetha A
14	B.E	EEE	210615105016	Shanmuga Priya Dharshini V
15	B.E	EEE	210615105017	Venuka P
16	B.E	EEE	210615105501	Nishanth D

PRINCIPAL
JEPPIAAR INSTITUTE OF TECHNOLOGY
KUNNAM, SUNGUVARCHATRAM,
SRIPERUMBUDUR - 631604.

JEPPIAAR
INSTITUTE OF TECHNOLOGY
"Self-Belief | Self Discipline | Self Respect"

DEPARTMENT OF ELECTRICAL & ELECTRONICS ENGINEERING

Industrial Visit Report

Industry Visited	: SIRUCHERI SUBSTATION, KANCHEEPURAM DIST.,
Date of Visit	: 05.07.2018
Students	: 16 Students
	IV Year / 07th Sem (11 Boys + 5 Girls)
Faculty Accompanied	: 02 Faculties

1. Mr. Antony Charles, Assistant Professor, Dept of EEE
2. Mr.Venkatesan Lab Assistant

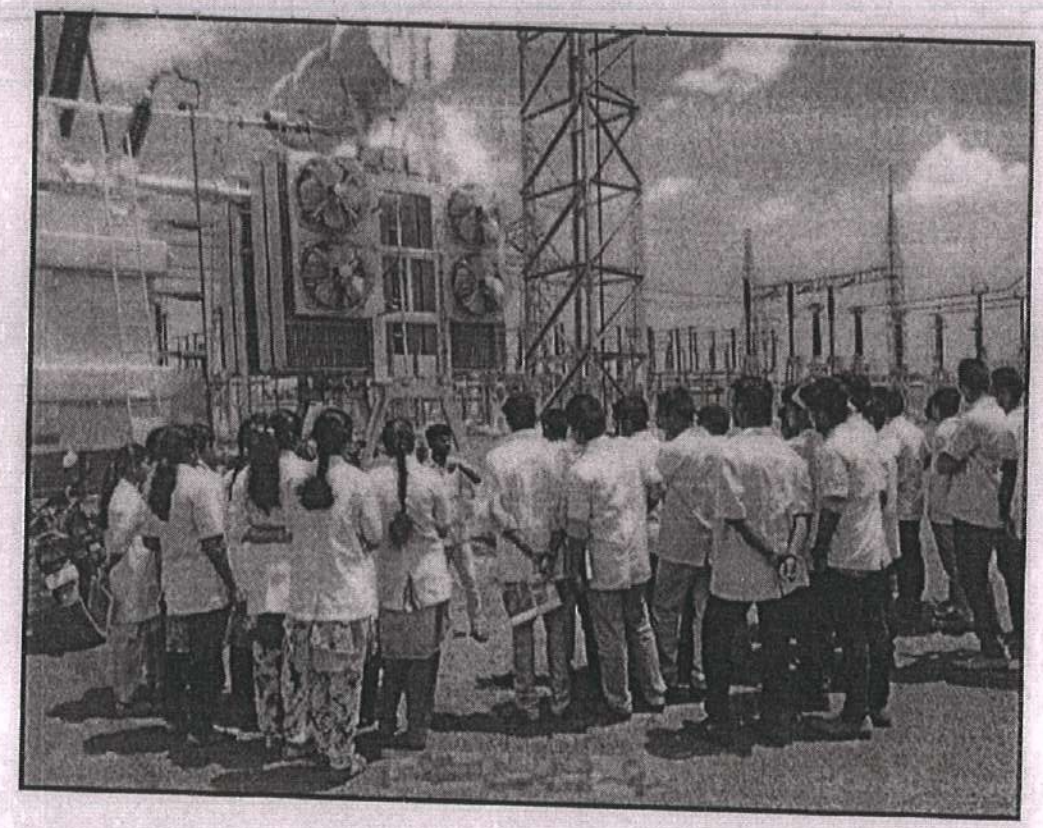

PRINCIPAL
JEPPIAAR INSTITUTE OF TECHNOLOGY
KUNNAM, SUNGUVARCHATRAM,
SRIPERUMBUDUR - 631604.

Purpose of the Industrial Visit

(List a minimum of 5 to 10 technical points that students have learned experimentally)

1. To study the working of the 230/110kV substation
2. All the practical concepts of the Power system generation, transmission and distribution of power.
3. Student to know things practically through interaction, working methods and employment practices.
4. Provides an exposure to students about practical working environment.
5. Electric power may flow through several substations between generating plant and consumer, and may be changed in voltage in several steps.
6. A substation that has a step-up transformer increases the voltage while decreasing the current, while a step-down transformer decreases the voltage while increasing the current for domestic and commercial distribution.

PRINCIPAL
JEPPIAAR INSTITUTE OF TECHNOLOGY
KUNNAM, SUNGUVARCHATRAM,
SRIPERUMBUDUR - 631604.

Strength behind the Visit

1. Main purpose for this visit is to be familiar with industrial environment and to get practical knowledge of electrical power transmission and distribution.
2. Students will also get familiar with Transformer maintenance, circuit breaker, Transformer isolator, bus bar, Protective relays, Lightening arresters, Load break switches, SCADA system, Current and voltage Transformer and Battery room.
3. In the curriculum for Electrical and Electronics Engineering, Subjects like Power system Analysis , Transmission and Distribution demands the topics which is related to the substation.

Photographs

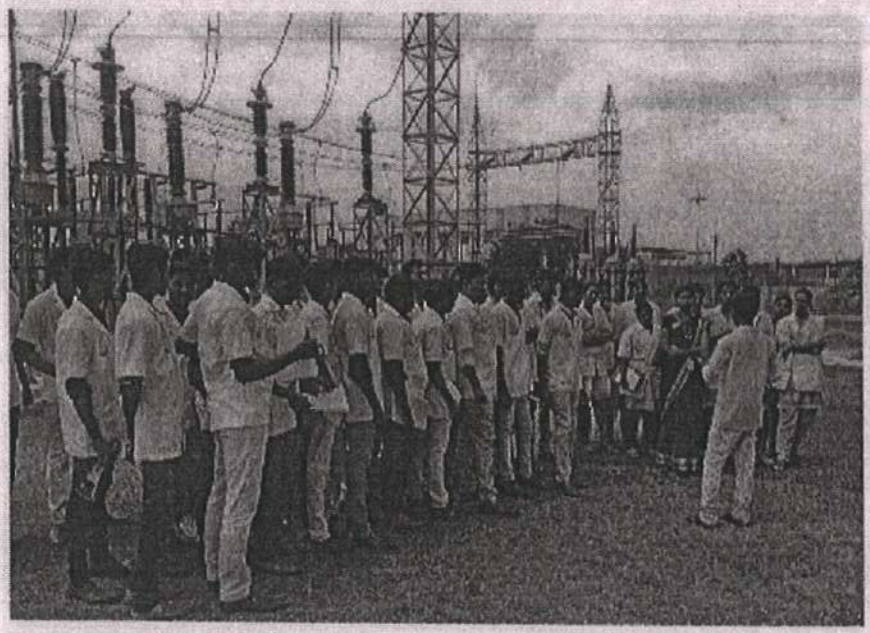

PRINCIPAL
JEPPIAAR INSTITUTE OF TECHNOLOGY
KUNNAM, SUNGUVARCHATRAM,
SRIPERUMBUDUR - 631604.

Students Review



Mr. Niranjan Abish

IV EEE

(Students review)

We have learned more about the different substation equipments and the visit was so satisfactory for the Studies of the curriculum subjects.



Ms. Sanmuga priyadharsini

IV EEE

(Students review)

Learned electricity plays an important role in our life. We are made aware of how the transmission the transmission of electricity is done. We too came to know about the various parts of the substation system.



Mr.Dharani P

IV EEE

(Students review)

We are very grateful to 220 kV Substation, DGVCL for giving permission for this visit. Students got an opportunity to know regarding practical aspects about what they are learning in theory.

PRINCIPAL
JEPPIAAR INSTITUTE OF TECHNOLOGY
KUNNAM, SUNGUVARCHATRAM,
SRIPERUMBUDUR - 631604.

JEPPIAAR INSTITUTE OF TECHNOLOGY

"Self-Belief | Self Discipline | Self Respect"

INDUSTRIAL VISIT- REQUISITION FORM

DATE: 11.06.2018

TO

The Neyveli Lignite Corporation LTD,

Mine-1 & TPS-1 Expn. Neyveli-607 801.

Dear Sir,

Sub: Seeking Permission to Visit your esteemed Industry

Greetings from Jeppiaar Institute of Technology

Jeppiaar Remibai Educational Trust, established Jeppiaar Institute of Technology in 2011which is approved by AICTE and affiliated to the Anna University, Chennai. At present, the college offers five courses in Mechanical Engineering, Electronics and Communication Engineering, Electrical and Electronics Engineering, Computer Science and Engineering and Information Technology.

As a part of our pedagogy, we arrange industrial visits for our students to enrich their knowledge. So in this regard, we kindly request you to grant permission for **46 students and 2 staff members from Electrical and Electronics Engineering Department** to visit your esteemed organization on **20.07.2018.**

Please reply to us at your earliest convenience.

Thanking You

Head of the department

(K. Jeyaveli)

Jeppiaar Institute of Technology
Jeppiaar Nagar,
Kunnam Village,
Sriperumbudur Taluk.
Chennai-631 604

Principal

PRINCIPAL
JEPPIAAR INSTITUTE OF TECHNOLOGY
Jeppiaar Nagar, Kunnam
Sriperumbudur Taluk,
Kanchipuram District - 631 604.

PRINCIPAL
JEPPIAAR INSTITUTE OF TECHNOLOGY
KUNNAM, SUNGUVARCHATRAM,
SRIPERUMBUDUR - 631604.

एन.एल.सी इंडिया लिमिटेड - NLC India Limited

(Formerly Neyveli Lignite Corporation Limited)
('Navratna'- Government of India Enterprise)
CIN L93090TN1956GO1003507 Website : www:nlcindia.com

HARNESSING ENERGY SPREADING SMILES

Public Relations Department

Block-2, Neyveli-607 801, Cuddalore District, Tamil Nadu
e-mail : pr.dept@nlcinda.com Tele Fax : 04142- 252257

Lr.No.242 Visit/PRD/2018 Date:10.07.2018

To
The Principal,
Jeppiaar Institute of Technology,
Sriperumbudur Tk.,
Kanchipuram Dist-631 604.

*****

We are in receipt of your letter (No dated: 11.06.2018). The group of visitors from your Institution are permitted to visit our **Mine-I &TPS-I Expn.** . On 20.07.2018 arrival, please advise them to contact the Public Relations Dept., (Near Nehru Square), Block-2, Neyveli Township – 607 801 at 10.00 a.m.

The visitors/students are requested to bring their Identity Cards along with TWO COPIES OF NAME LIST during their visit to Neyveli. Cell Phones with Cameras / Still Cameras / Video Cameras are strictly prohibited inside the Industrial Units.

We request you to arrange your own conveyance/accommodation during the visit.

Thanking you,

Yours faithfully,
for NLC India Ltd,

for ED/PR,TA,CSR&END

PRINCIPAL
JEPPIAAR INSTITUTE OF TECHNOLOGY
KUNNAM, SUNGUVARCHATRAM,
SRIPERUMBUDUR - 631604.

Scanned with CamScanner

JEPPIAAR INSTITUTE OF TECHNOLOGY

"Self-Belief | Self-Discipline | Self-Respect"

Academic Year (Odd/Even) :2018-2019 (ODD)

INDUSTRIAL VISIT DETAILS

Industrial.visit arranged for Department/Batch/Year/Section	: EEE/2016-2020/ III
Address of the company to be visited	: NLC INDIA LIMITED, Mine-1 & TPS-1 Expn. Neyveli- 607 801
Program Date, Day & Time	:20.07.2018 , Friday & 09.30 AM
Distance from the college (approximately)	: 203 KM
Number of students (boys & girls)	: 33 & 13
Total number of Hostel students (boys & girls)	: 18 & 6
Name of the Teaching Faculties accompanying the students	: Ms. P. Vinnarasi Ponnury & Mr.S.chandrasekar
Total number of food packets required	: 48
Transport arrangement required as per the details given below	:

Onward Journey				**Return Journey**			
Boarding Point	**Departure time**	**Destination**	**Arrival Time**	**Boarding Point**	**Departure Time**	**Destination**	**Arrival Time**
JEPPIAAR INSTITUTE OF TECHNOLOGY,KUNNAM,SREPERUMBUDHUR,CHENNAI-631604	5.30 AM	NLC INDIA LIMITED, Mine-1 & TPS-1 Expn. Neyveli-607 801	09.30 AM	NLC INDIA LIMITED, Mine-1 & TPS-1 Expn. Neyveli-607 801	4.00 PM	JEPPIAAR INSTITUTE OF TECHNOLOGY,KUNNAM,SREPERUMBUDHUR,CHENNAI-631604	10.00 PM

Head of the Department

Copy To :
Transport Incharge
Mess Incharge

Jeppiaar Institute of Technology
Jeppiaar Nagar, Kunnam Village, Sriperumbudur Taluk.
Chennai-631 604

PRINCIPAL
JEPPIAAR INSTITUTE OF TECHNOLOGY
KUNNAM, SUNGUVARCHATRAM,
SRIPERUMBUDUR - 631604.

Principal

PRINCIPAL
JEPPIAAR INSTITUTE OF TECHNOLOGY
Jeppiaar Nagar, Kunnam
Sriperumbudur Taluk,
Kanchipuram District - 631 604.

JEPPIAAR
INSTITUTE OF TECHNOLOGY
"Self-Belief | Self Discipline | Self Respect"

BATCH : 2016-2020

Sl.No	Degree	Branch	Reg No	Name of The Student
1	B.E	EEE	210616105001	Ahmed Mohamed J
2	B.E	EEE	210616105002	Amos S
3	B.E	EEE	210616105003	Arun B
4	B.E	EEE	210616105004	Arun Pandiyan R
5	B.E	EEE	210616105005	Bharath B
6	B.E	EEE	210616105006	Deepa R
7	B.E	EEE	210616105007	Dharani K
8	B.E	EEE	210616105008	Dhesika K
9	B.E	EEE	210616105009	Dinesh Kumar S
10	B.E	EEE	210616105010	Elavarasan S
11	B.E	EEE	210616105011	Gayathri S
12	B.E	EEE	210616105012	Hrishikesh V P
13	B.E	EEE	210616105013	Jayachandran K
14	B.E	EEE	210616105014	Jayaraj J
15	B.E	EEE	210616105015	Jhonson P
16	B.E	EEE	210616105016	Kanagasabapathi B
17	B.E	EEE	210616105017	Kannan P
18	B.E	EEE	210616105018	Keerthana A
19	B.E	EEE	210616105019	Lakshmi Subramaniam
20	B.E	EEE	210616105020	Lalith Kumar R
21	B.E	EEE	210616105021	Lokesh P
22	B.E	EEE	210616105022	Mohammed ifraz C
23	B.E	EEE	210616105023	Nagasubramani N
24	B.E	EEE	210616105024	Nandha Kumar P
25	B.E	EEE	210616105025	Naveenkumar V
26	B.E	EEE	210616105026	Naveen Kumar K
27	B.E	EEE	210616105027	Padmasree B
28	B.E	EEE	210616105028	Peter Royi J
29	B.E	EEE	210616105029	Pratheesh A
30	B.E	EEE	210616105030	Praveen Kannaa P J
31	B.E	EEE	210616105031	Raagini K
32	B.E	EEE	210616105032	Rajaram A
33	B.E	EEE	210616105033	Rathika T
34	B.E	EEE	210616105034	Revathi S
35	B.E	EEE	210616105035	Roopnath A
36	B.E	EEE	210616105036	Sangeetha A
37	B.E	EEE	210616105037	Sanjai Kumar D
38	B.E	EEE	210616105038	Sanjeev S
39	B.E	EEE	210616105039	Santhoshkumar V
40	B.E	EEE	210616105040	Sivabalan A
41	B.E	EEE	210616105041	Sowmiya M
42	B.E	EEE	210616105042	Vivedha R
43	B.E	EEE	210616105043	Yogeswaran T
44	B.E	EEE	210616105044	Yuvaraj K
45	B.E	EEE	210616105301	Santhoshkumar P
46	B.E	EEE	210616105701	Nancy Asmitha P.A

PRINCIPAL
JEPPIAAR INSTITUTE OF TECHNOLOGY
KUNNAM, SUNGUVARCHATRAM,
SRIPERUMBUDUR-631604.

JEPPIAAR
INSTITUTE OF TECHNOLOGY
"Self-Belief | Self Discipline | Self Respect"

DEPARTMENT OF ELECTRICAL & ELECTRONICS ENGINEERING

Industrial Visit Report

Industry Visited	: NLC INDIA LTD., MIBE 1& TPS 1NEYVELI
Date of Visit	: 20.07.2018
Students	: 46 Students III Year / 05th Sem (32 Boys + 14 Girls)
Faculty Accompanied	: 02 Faculties 1. Ms. Vinnarasi Ponnury, Assistant Professor, Dept of EEE 2. Mr. Antony Charles , Assistant Professor, Dept of EEE



PRINCIPAL
JEPPIAAR INSTITUTE OF TECHNOLOGY
KUNNAM, SUNGUVARCHATRAM,
SRIPERUMBUDUR - 631604.

Purpose of the Industrial Visit

(List a minimum of 5 to 10 technical points that students have learned experimentally)

1. To study the working of the Neyveli lignite corporation
2. All the practical concepts of the Power system generation, transmission and distribution of power.
3. Student to know things practically through interaction, working methods and employment practices.
4. Provides an exposure to students about practical working environment.
5. Electric power may flow through several substations between generating plant and consumer, and may be changed in voltage in several steps.
6. A substation that has a step-up transformer increases the voltage while decreasing the current, while a step-down transformer decreases the voltage while increasing the current for domestic and commercial distribution.

PRINCIPAL
JEPPIAAR INSTITUTE OF TECHNOLOGY
KUNNAM, BUNGU ARCHATRAM,
SRIPERUMBUDUR - 631604.

Strength behind the Visit

1. Main purpose for this visit is to be familiar with industrial environment and to get practical knowledge of electrical power transmission and distribution.
2. Students will also get familiar with Transformer maintenance, circuit breaker, Transformer isolator, bus bar, Protective relays, Lightening arresters, Load break switches, SCADA system, Current and voltage Transformer and Battery room.
3. In the curriculum for Electrical and Electronics Engineering, Subjects like Power system Analysis , Transmission and Distribution demands the topics which is related to the substation.

Photographs



PRINCIPAL
JEPPIAAR INSTITUTE OF TECHNOLOGY
KUNNAM, SUNGUVARCHATRAM,
SRIPERUMBUDUR - 631604.

Students Review



Mr. Ahemmed Mohammed

III EEE

(Students review)

We have learned more about the different substation equipments and the visit was so satisfactory for the Studies of the curriculum subjects.



Ms. Vivedha V

III EEE

(Students review)

Learned electricity plays an important role in our life. We are made aware of how the transmission the transmission of electricity is done. We too came to know about the various parts of the substation system.



Mr.Arun pandian

III EEE

(Students review)

We are very grateful to NLC for giving permission for this visit. Students got an opportunity to know regarding practical aspects about what they are learning in theory.

PRINCIPAL
JEPPIAAR INSTITUTE OF TECHNOLOGY
KUNNAM, SUNGUVARCHATRAM,
SRIPERUMBUDUR - 631604.

JEPPIAAR INSTITUTE OF TECHNOLOGY

"Self-Belief | Self Discipline | Self Respect"

INDUSTRIAL VISIT -REQUSITION FORM

Date:29.05.2018

To

The director General of Police,
Tamilnadu Generation & distribution Corporation Ltd,
Vigilance cell,
144, Anna Salai,
Chennai-2.

Sir,

Sub: Permission for industrial Visit- reg

As our students of JEPPIAAR INSTITUTE OF TECHNOLOGY, Sriperumbudur, Chennai are interested to visit Achrapakkam Substation as an industrial visit to improve their practical knowledge in their Engineering field. We need permission for 43 students and 2 staff members of EEE Department to visit the Achrapakkam substation as per your convenient schedule.

We will be happy if you allot a date from the following mentioned date 12.07.2018 for the visit. We are expecting your favourable reply at the earliest.

Thanking you

PRINCIPAL

PRINCIPAL
JEPPIAAR INSTITUTE OF TECHNOLOGY
KUNNAM, SUNGUVARCHATRAM,
SRIPERUMBUDUR - 631604.

Copy of

TAMIL NADU GENERATION AND DISTRIBUTION CORPORATION LIMITED

VIGILANCE CELL,
144, ANNA SALAI,
CHENNAI - 2.

Memorandum No:8934/B11/B111/2018 - 1, Dated:27.06.2018.

Sub: Visit to Achrapakkam Substation by the students of Jeppiaar Institue of Technology, Sriperumbudur, Kanchipuram – Permission – Granted.

Ref: 1. Vigilance Cell Circular Memo.No.3987/B11/B112/ 2015 – 1, Dt:26.03.2015.
2. From the Principal, Jeppiaar Institue of Technology, Sriperumbudur, Lr.Dt:29.05.2018.

****

Two batches of 45 II year Electrical and Electronics Engineering students (23+22 Nos per batch) alongwith two staff members of Jeppiaar Institue of Technology, Sriperumbudur, Kanchipuram are permitted to visit Achrapakkam Substation on 12.07.2018 subject to the conditions specified in the memo. first cited.

SRILAKSHMI PRASAAD
ADDITIONAL DIRECTOR GENERAL OF POLICE/VIGILANCE

To
The Superintending Engineer/Operation-II/Sriperumbudur.

(He is requested to obtain ready list from the college concerned containing the name age and address of the visitors during the visit)

Copy to:-
The Principal,
Jeppiaar Institue of Technology,
Kunnam,
Sriperumbudur Taluk,
Kanchipuram District – 631 604.

(He is informed that a maximum numbers of 70 students will be permitted per day for industrial visit and Camera, Mobile phone will not be allowed for industrial visit and he is requested to prepare ready list regarding name, age address etc., of the students and hand over the same to the office at the place of visit.)

:: TRUE COPY ::

11/7/18

SECTION OFFICER

PRINCIPAL
JEPPIAAR INSTITUTE OF TECHNOLOGY
KUNNAM, SUNGUVARCHATRAM,
SRIPERUMBUDUR - 631604.

JEPPIAAR INSTITUTE OF TECHNO

"Self-Belief | Self Discipline | Self Respect"

DNV·GL

Academic Year (Odd/Even) :2018-2019 (Odd sem)

INDUSTRIAL VISIT DETAILS

Industrial visit arranged for Department/Batch/Year/Section	: EEE/2017-2021/II
Address of the company to be visited	: Achaarapakkam EB office, Elapakkam salai, Pallipettai, kanchipuram district
Program Date, Day & Time	:12.07.2018 & Thursday & 9.30 AM
Distance from the college (approximately)	: 70 KM
Number of students (boys & girls) / staffs	: 43(31 & 12) & 2
Total number of Hostel students (boys & girls)	: 16 & 9
Name of the Faculties accompanying the students	:Mrs.R.Durga
Total number of food packets required	: 45
Transport arrangement required as per the details given below	:

Onward Journey				Return Journey			
Boarding Point	**Departure time**	**Destination**	**Arrival Time**	**Boarding Point**	**Departure Time**	**Destination**	**Arrival Time**
JEPPIAAR INSTITUTE OF TECHNOLOGY,KUNNAM, SREPERUMBUDHUR,CHENNAI-631604	8.30 AM	Achaarapakkam EB office, Elapakkam salai, Pallipettai, kanchipuram district	9.30 AM	Achaarapakkam EB office, Elapakkam salai, Pallipettai, kanchipuram district	1.00 PM	JEPPIAAR INSTITUTE OF TECHNOLOGY,KUNNAM,SREPERUMBUDHUR,CHENNAI-631604	3.00 PM

L. Pamani (K. Jayaveli)

Head of the Department

[L. PATTATHU RANI]

Principal

PRINCIPAL
JEPPIAAR INSTITUTE OF TECHNOLOGY
Jeppiaar Nagar, Kunnam,
Sriperumbudur Taluk,
Chennai-631 604

PRINCIPAL
JEPPIAAR INSTITUTE OF TECHNOLOGY
KUNNAM, SUNGUVARCHATRAM,
SRIPERUMBUDUR - 631604.

JIT/COMMON/FORM- 8-B

JEPPIAAR INSTITUTE OF TECHNOLOGY

Department of Electrical and Electronics Engineering

Academic Year 2019-2020

BATCH 2017-2021

S.NO	NAME	H/D	Reg. No
1	AMALEK SATHEESH MON M	HB	210617105001
2	ANANDHAMANIYAN A	HB	210617105002
3	ANUSHASHREE A	HG	210617105003
4	ARAVINTH P	HB	210617105004
5	ASHOK KUMAR N	HB	210617105005
6	ASHWIN M	HB	210617105006
7	BHUVANESHKUMAR S	DB	210617105007
8	DEEPIKA B	DG	210617105008
9	DELHI GANESH J	DB	210617105009
10	DHAMOTHARAN S	HB	210617105010
11	DHARMAPRAVEEN M	HB	210617105011
12	DINESH KUMAR P	HB	210617105012
13	GUNASUNTHARI R	HG	210617105013
14	HARIKRISHNA D	HB	210617105014
15	HARISH P P	DB	210617105015
16	JAYAPRAKASH V	HB	210617105016
17	KARTHIKA T	HG	210617105017
18	KRISHNAKANTH J	DB	210617105018
19	LAXMI PRIYA S	DG	210617105019
20	LOGESH N	DB	210617105020
21	MANJUPRIYA S	DG	210617105021
22	MICHAEL JACKSON M	DB	210617105022
23	MUGESH M	HB	210617105023
24	NANDHINI S	HG	210617105024
25	PARKAVI B	HG	210617105025
26	PRAVEEN K	HB	210617105026
27	PRAVEEN KANNA A	DB	210617105027
28	PRAVEEN KUMAR A V	HB	210617105028
29	RAMYA S	HG	210617105030
30	RUTHRA KOTTI C	DB	210617105031
31	SABARI RAJAN S	DB	210617105032
32	SAKTHIBALAN R	DB	210617105033
33	SAMUEL RAJAN J	DB	210617105034
34	SIVASUBRAMANIYAN M	HB	210617105035
35	SOWMYA U	HG	210617105036
36	SRIRAM D	HB	210617105037
37	SRIRAM P	DB	210617105038
38	SRI THUSHARA S S	HG	210617105039
39	SURIYA K	HG	210617105040
40	VIJAYA KUMAR S	DB	210617105041
41	PARTHA SARATHI	DB	210617105701

PRINCIPAL
JEPPIAAR INSTITUTE OF TECHNOLOGY
KUNNAM, SUNGUVARCHATRAM,
SRIPERUMBUDUR - 631604.

JEPPIAAR
INSTITUTE OF TECHNOLOGY
"Self-Belief | Self Discipline | Self Respect"

DEPARTMENT OF ELECTRICAL & ELECTRONICS ENGINEERING

Industrial Visit Report

Industry Visited	: ACHARAPAKKAM 230/110KV SUB STATION, ELAPAKKAM
Date of Visit	: 12.07.2018
Students	: 41 Students II Year / 03rd Sem (29 Boys + 12 Girls)
Faculty Accompanied	: 02 Faculties 1. Mr. Jayavelu K Associate Professor, Dept of EEE 2. Ms. Ramya A, Assistant Professor, Dept of EEE

PRINCIPAL
JEPPIAAR INSTITUTE OF TECHNOLOGY
KUNNAM, SUNGUVARCHATRAM,
SRIPERUMBUDUR - 631604.

Purpose of the Industrial Visit

(List a minimum of 5 to 10 technical points that students have learned experimentally)

1. To study the working of the Neyveli lignite corporation
2. All the practical concepts of the Power system generation, transmission and distribution of power.
3. Student to know things practically through interaction, working methods and employment practices.
4. Provides an exposure to students about practical working environment.
5. Electric power may flow through several substations between generating plant and consumer, and may be changed in voltage in several steps.
6. A substation that has a step-up transformer increases the voltage while decreasing the current, while a step-down transformer decreases the voltage while increasing the current for domestic and commercial distribution.

Strength behind the Visit

1. Main purpose for this visit is to be familiar with industrial environment and to get practical knowledge of electrical power transmission and distribution.
2. Students will also get familiar with Transformer maintenance, circuit breaker, Transformer isolator, bus bar, Protective relays, Lightening arresters, Load break switches, SCADA system, Current and voltage Transformer and Battery room.
3. In the curriculum for Electrical and Electronics Engineering, Subjects like Power system Analysis , Transmission and Distribution demands the topics which is related to the substation.

PRINCIPAL
JEPPIAAR INSTITUTE OF TECHNOLOGY
KUNNAM, SUNGUVARCHATRAM,
SRIPERUMBUDUR - 631604.

Students Review

Ms. Karthika T II EEE	*(Students review)* We have learned more about the different substation equipments and the visit was so satisfactory for the Studies of the curriculum subjects.
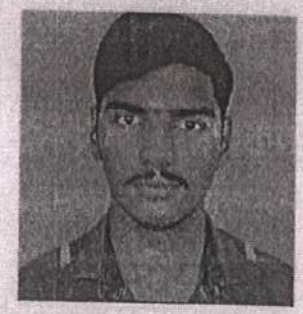 Mr.Vijay Kumar II EEE	*(Students review)* Learned electricity plays an important role in our life. We are made aware of how the transmission the transmission of electricity is done. We too came to know about the various parts of the substation system.
Ms.Majupriya S II EEE	*(Students review)* We are very grateful to 230/110KV SUB STATION for giving permission for this visit. Students got an opportunity to know regarding practical aspects about what they are learning in theory.

PRINCIPAL
JEPPIAAR INSTITUTE OF TECHNOLOGY
KUNNAM, SUNGUVARCHATRAM,
SRIPERUMBUDUR - 631604.

JEPPIAAR INSTITUTE OF TECHNOLOGY

"Self-Belief | Self Discipline | Self Respect"

INDUSTRIAL VISIT- REQUISTION FORM

DATE: 13.07.2017

TO

The Manager,

KKM Soft Pvt Ltd,

Industrial Estate, Guindy.

Dear Sir,

Sub: Seeking Permission to Visit your esteemed Industry

Greetings from Jeppiaar Institute of Technology

JeppiaarRemibai Educational Trust, established Jeppiaar Institute of Technology in 2011which is approved by AICTE and affiliated to the Anna University, Chennai. At present, the college offers five courses in Mechanical Engineering, Electronics and Communication Engineering, Electrical and Electronics Engineering, Computer Science and Engineering and Information Technology.

As a part of our pedagogy, we arrange industrial visits for our students to enrich their knowledge. So in this regard, we kindly request you to grant permission for 60 **students and 3 staff members from Electrical and Electronics EngineeringDepartment** to visit your esteemed organization on **19.08.2017**.

Please reply to us at your earliest convenience.

Thanking You

Head of the department

Dr. C. RAJESH KUMAR

Principal

PRINCIPAL
JEPPIAAR INSTITUTE OF TECHNOLOGY
KUNNAM, SUNGUVARCHATRAM,
SRIPERUMBUDUR - 631604.

JIT/COMMON/FORM-8 A

SS

sudhak sudhak <sudhak@kkmsoft.com>
Thu 07/09, 20:12

Dear Mam,

Greetings!!!

I herewith confirm you that, We will have the Industrial visit for your students on the below mentioned date.

Kindly let me know, If you have any queries

Thanks
Sudha K
...

From: Dr.Faritha Banu J [mailto:farithabanu@jeppiaarinstitute.org]
Sent: 07 September 2017 7:34 PM
To: sudhak@kkmsoft.com
Subject: Re: Jeppiaar Institute of Technology-Requistion for Industrial Visit-on 11.9.17-Reg

PRINCIPAL
JEPPIAAR INSTITUTE OF TECHNOLOGY
KUNNAM, SUNGUVARCHATRAM,
SRIPERUMBUDUR - 631604

JEPPIAAR INSTITUTE OF TECHNOLOGY

"Self-Belief | Self Discipline | SelfRespect"

Academic Year 2017-2018

INDUSTRIAL VISIT DETAILS

Industrial visit arranged for Department/Batch/Year/Section	: EEE/2015-2019/III & EEE/2016-2020/II
Address of the company to be visited	: KKM SOFT PVT LTD,INDUSTRIAL ESTATE,GUINDY
Program Date, Day & Time	:19.08.2017 & Saturday & 10.00 AM
Distance from the college (approximately)	: 50 KM
Number of students (boys & girls)	: 40 & 20
Total number of Hostel students (boys & girls)	:24 & 11
Name of the Teaching Faculties accompanying the students	: Mr.F.Max Savio
Total number of food packets required	: 65
Transport arrangement required as per the details given below	:

Onward Journey				Return Journey			
Boarding Point	**Departure time**	**Destination**	**Arrival Time**	**Boarding Point**	**Departure Time**	**Destination**	**Arrival Time**
JEPPIAAR INSTITUTE OF TECHNOLOGY,KUNNAM,SREPERUMBUDHUR,CHENNAI-631604	8.00 AM	KKM SOFT PVT LTD,INDUSTRIAL ESTATE,GUINDY	10.00 AM	KKM SOFT PVT LTD,INDUSTRIAL ESTATE,GUINDY	3.00 PM	JEPPIAAR INSTITUTE OF TECHNOLOGY,KUNNAM,SREPERUMBUDHUR,CHENNAI-631604	5.00 AM

Head of the Department

Principal

Copy To : Dr. C. RAJESH Kumar
Transport Incharge
Mess Incharge

PRINCIPAL
JEPPIAAR INSTITUTE OF TECHNOLOGY
KUNNAM, SUNGUVARCHATRAM,
SRIPERUMBUDUR - 631604.

JEPPIAAR INSTITUTE OF TECHNOLOGY

"Self-Belief| Self Discipline | Self Respect"

DEPARTMENT OF ELECTRICAL AND ELECTRONICS ENGINEERING

INDUSTRIAL VISIT REPORT

Industry Visited	**: KKM SOFT PVT LTD.**
Date of Visit	**: 19-08-2017**
Students	**: 62 Students**
	III Year,II Year – 05 Sem (40 Boys + 22 Girls)
Faculty Accompanied	**: 01 Faculty**
	Mr. F.Max savio , AP, Dept of EEE



Industrial Visit on 19-08-2017

PRINCIPAL
JEPPIAAR INSTITUTE OF TECHNOLOGY
KUNNAM, SUNGUVARCHATRAM,
SRIPERUMBUDUR - 631604.

Purpose of the Industrial Visit

Industrial visit is to provide students insight regarding internal working of companies. Theoretical knowledge is not enough for making a good professional career, with an aim to go beyond academics, industrial visits provide students a practical perspective on the world of work.

Industrial visits provide an excellent opportunity for the students to interact with industries and know more about industrial environment.

Strength behind the Visit

Industrial visits offer a great source to gain practical knowledge. Students can observe and learn as to how theatrical concepts are put to into action, thereby aiding their practical learning. Students are exposed to real working environment and shown how things are done in an organization. From the details about the management to the targets they achieve, everything is covered in these visits. All the faculty members of Computer Science and Engineering department supported this tour for the betterment of students.

Students Feedback



Venuka P
III YEAR

Good place to learn in a practical way. We learnt about real time projects. Thank you so much for giving us the opportunity to explore more, be more fearless, and adapt to change better in visiting the KKM Soft Company. The Support you do for us allows to continue and pursue my passions.

PRINCIPAL
JEPPIAAR INSTITUTE OF TECHNOLOGY
KUNNAM, SUNGUVARCHATRAM,
SRIPERUMBUDUR - 631604.

JEPPIAAR
INSTITUTE OF TECHNOLOGY
"Self-Belief | Self Discipline | Self Respect"

BATCH : 2016-2020

Sl.No	Degree	Branch	Reg No	Name of The Student
1	B.E	EEE	210616105001	Ahmed Mohamed J
2	B.E	EEE	210616105002	Amos S
3	B.E	EEE	210616105003	Arun B
4	B.E	EEE	210616105004	Arun Pandiyan R
5	B.E	EEE	210616105005	Bharath B
6	B.E	EEE	210616105006	Deepa R
7	B.E	EEE	210616105007	Dharani K
8	B.E	EEE	210616105008	Dhesika K
9	B.E	EEE	210616105009	Dinesh Kumar S
10	B.E	EEE	210616105010	Elavarasan S
11	B.E	EEE	210616105011	Gayathri S
12	B.E	EEE	210616105012	Hrishikesh V P
13	B.E	EEE	210616105013	Jayachandran K
14	B.E	EEE	210616105014	Jayaraj J
15	B.E	EEE	210616105015	Jhonson P
16	B.E	EEE	210616105016	Kanagasabapathi B
17	B.E	EEE	210616105017	Kannan P
18	B.E	EEE	210616105018	Keerthana A
19	B.E	EEE	210616105019	Lakshmi Subramaniam
20	B.E	EEE	210616105020	Lalith Kumar R
21	B.E	EEE	210616105021	Lokesh P
22	B.E	EEE	210616105022	Mohammed Ifraz C
23	B.E	EEE	210616105023	Nagasubramani N
24	B.E	EEE	210616105024	Nandha Kumar P
25	B.E	EEE	210616105025	Naveenkumar V
26	B.E	EEE	210616105026	Naveen Kumar K
27	B.E	EEE	210616105027	Padmasree B
28	B.E	EEE	210616105028	Peter Royi J
29	B.E	EEE	210616105029	Pratheesh A
30	B.E	EEE	210616105030	Praveen Kannaa P J
31	B.E	EEE	210616105031	Raagini K
32	B.E	EEE	210616105032	Rajaram A
33	B.E	EEE	210616105033	Rathika T
34	B.E	EEE	210616105034	Revathi S
35	B.E	EEE	210616105035	Roopnath A
36	B.E	EEE	210616105036	Sangeetha A
37	B.E	EEE	210616105037	Sanjai Kumar D
38	B.E	EEE	210616105038	Sanjeev S
39	B.E	EEE	210616105039	Santhoshkumar V
40	B.E	EEE	210616105040	Sivabalan A
41	B.E	EEE	210616105041	Sowmiya M
42	B.E	EEE	210616105042	Vivedha R
43	B.E	EEE	210616105043	Yogeswaran T
44	B.E	EEE	210616105044	Yuvaraj K
45	B.E	EEE	210616105301	Santhoshkumar P
46	B.E	EEE	210616105701	Nancy Asmitha P.A

PRINCIPAL
JEPPIAAR INSTITUTE OF TECHNOLOGY
KUNNAM, SUNGUVARCHATRAM,
SRIPERUMBUDUR - 631604.

JEPPIAAR
INSTITUTE OF TECHNOLOGY
"Self-Belief | Self Discipline | Self Respect"

BATCH : 2015-2019

Sl.No	Degree	Branch	Reg No	Name of The Student
1	B.E	EEE	210615105001	Cladien P
2	B.E	EEE	210615105002	Dharani P
3	B.E	EEE	210615105003	Gokul V
4	B.E	EEE	210615105005	Jenifer J
5	B.E	EEE	210615105006	Kesavan R
6	B.E	EEE	210615105007	Mahish Sivan S
7	B.E	EEE	210615105008	Narenderan A S
8	B.E	EEE	210615105009	Navaneetha Krishnan M
9	B.E	EEE	210615105010	Niranjan Abish Y P
10	B.E	EEE	210615105011	Prabhaheets A
11	B.E	EEE	210615105012	Preethi B
12	B.E	EEE	210615105013	Ramprasath R
13	B.E	EEE	210615105015	Sangeetha A
14	B.E	EEE	210615105016	Shanmuga Priya Dharshini V
15	B.E	EEE	210615105017	Venuka P
16	B.E	EEE	210615105501	Nishanth D

PRINCIPAL
JEPPIAAR INSTITUTE OF TECHNOLOGY
KUNNAM, SUNGUVARCHATRAM,
SRIPERUMBUDUR - 631604.

JEPPIAAR INSTITUTE OF TECHNOLOGY

"Self-Belief | Self Discipline | SelfRespect"

INDUSTRIAL VISIT -REQUSITION FORM

Date:10.07.2017

To

The director General of Police,
Tamilnadu Generation & distribution Corporation Ltd,
Vigilance cell,
144, Anna Salai,
Chennai-2.

Sir,

Sub: Permission for industrial Visit- reg

As our students of JEPPIAAR INSTITUTE OF TECHNOLOGY, Sriperumbudur, Chennai are interested to visit North Chennai Thermal Power Station as an industrial visit to improve their practical knowledge in their Engineering field. We need permission for 45 students and 2 staff members of EEE Department to visit North Chennai Thermal Power Station as per your convenient schedule.

We will be happy if you allot a date from the following mentioned date 13.09.2017 & 14.09.2017 for the visit. We are expecting your favourable reply at the earliest.

Thanking you

PRINCIPAL

PRINCIPAL
JEPPIAAR INSTITUTE OF TECHNOLOGY
KUNNAM, SUNGUVARCHATRAM,
SRIPERUMBUDUR - 631604.

TAMIL NADU GENERATION AND DISTRIBUTION CORPORATION LIMITED

VIGILANCE CELL,
144, ANNA SALAI,
CHENNAI - 2.

Memorandum No:12854/B11/B111/2017 - 1, Dated:23.08.2017.

Sub: Visit to North Chennai Thermal Power Station by the students of Jeppiaar Institue of Technology, Sriperumbudur - Permission – Granted.

Ref: 1. Vigilance Cell Circular Memo.No.3987/B11/B112/ 2015 – 1, Dt:26.03.2015.
2. From the Principal, Jeppiaar Institue of Technology, Sriperumbudur, Lr.Dt:10.07.2017.

****

Four batches of 140 II year Computer Science and Engineering, Information Technology and Electrical and Electronics Engineering students (35 No's per batch) alongwith six staff members of Jeppiaar Institute of Technology, Sriperumbudur are permitted to visit North Chennai Thermal Power Station on 13.09.2017 and 14.09.2017 subject to the conditions specified in the memo. first cited.

K.P.MAGHENDHRAN,
DIRECTOR GENERAL OF POLICE/VIGILANCE

To
The Superintending Engineer/Operation/North Chennai Thermal Power Station.

(He is requested to obtain ready list from the college concerned containing the name age and address of the visitors during the visit)

Copy to:-
The Principal,
Jeppiaar Institue of Technology,
Kunnam,
Sriperumbudur,
Chennai – 631 604.

(He is informed that a maximum numbers of 70 students will be permitted per day for industrial visit and Camera, Mobile phone will not be allowed for industrial visit and he is requested to prepare ready list regarding name, age address etc., of the students and hand over the same to the office at the place of visit.)

:: TRUE COPY :: FORWARDED BY ORDER ::

PRINCIPAL
JEPPIAAR INSTITUTE OF TECHNOLOGY
KUNNAM, SUNGUVARCHATRAM,
SRIPERUMBUDUR - 631604.

SECTION OFFICER
29/8/17

JEPPIAAR INSTITUTE OF TECHNOLOGY

"Self-Belief | Self Discipline | Self Respect"

Academic Year 2017-2018

INDUSTRIAL VISIT DETAILS

Industrial visit arranged for Department/Batch/Year/Section : EEE/2016-2020/II

Address of the company to be visited : North Chennai Thermal Power station- stage-1, Athipattu,chennai-600 120

Program Date, Day & Time : 13.09.2017 & 14.09.2017 (Wed & Thru) & 10.00 AM

Distance from the college (approximately) : 70 KM

Number of students (boys & girls) : 32 & 13

Total number of Hostel students (boys & girls) : 21 & 6

Name of the Teaching Faculties accompanying the students : Mr. K.Jayavelu & Ms.P. Vinnarasi Ponnury

Total number of food packets required : 50

Transport arrangement required as per the details given below

Onward Journey					Return Journey			
Boarding Point	**Departure time**	**Destination**	**Arrival Time**	**Arrival Time**	**Boarding Point**	**Departure Time**	**Destination**	**Arrival Time**
JEPPIAAR INSTITUTE OF TECHNOLOGY, KUNNAM, SREPERUMBUDHUR, CHENNAI-631 604	8.00 AM	North Chennai Thermal Power station- stage-1, Athipattu,chennai-600 120	**9.00 a.m**	10.00 Am	North Chennai Thermal Power station- stage-1, Athipattu,chennai-600 120	3.00 PM	JEPPIAAR INSTITUTE OF TECHNOLOGY, KUNNAM, SREPERUMBUDHUR,CHENNAI-631 604	5.00 PM

Head of the Department

Dr. C. RAJESH Kumar

Principal

PRINCIPAL
JEPPIAAR INSTITUTE OF TECHNOLOGY
KUNNAM, SUNGUVARCHATRAM,
SRIPERUMBUDUR - 631604.

Copy To :
Transport Incharge
Mess Incharge

JEPPIAAR INSTITUTE OF TECHNOLOGY

"Self Belief || Self Discipline || Self Respect"

DEPARTMENT OF

ELECTRICAL AND ELECTRONICS ENGINEERING

INDUSTRIAL VISIT REPORT

Industry Visited : North Chennai Thermal Power Station

Date of Visit : 13.09.2017 &14.09.2017

Students : 45 Students

II Year – IVSem (32 Boys + 13 Girls)

Faculty Accompanied : 02 Faculties

1. Mr.K.Jayavelu Assistant Professor,Dept of EEE
2. Ms.Vinnarasi ponnury Assistant Professor,Dept of EEE

PRINCIPAL
JEPPIAAR INSTITUTE OF TECHNOLOGY
KUNNAM, SUNGUVARCHATRAM,
SRIPERUMBUDUR - 631604.

Objectives of the Industrial Visit

- To know about the transmission and distribution system from receiving station to other substations.
- To understand the various protective devices which is used in the substation.
- To know about the operation of Circuit Breakers
- To understand the substation layout.
- To know about the operation of CT and PTs

Strength behind the Visit

- Students were understood about the power transmission and distribution from substation to various locations.
- Students were understood the operation of Relays and Circuit Breakers.
- Students were understood about the panel operation and substation layout for the seruseri substation.
- The knowledge and experience gained can facilitate innovative projects by students and teachers.
- Helped the students to understand the importance of interdisciplinary nature of present and futuristic product design.
- A systematic approach of product design makes the students to bring aspects of engineering and technical features, commercial importance, safety features, eco-friendliness, ergonomics, aesthetics etc into the real time and need of the hour product.

Photographs

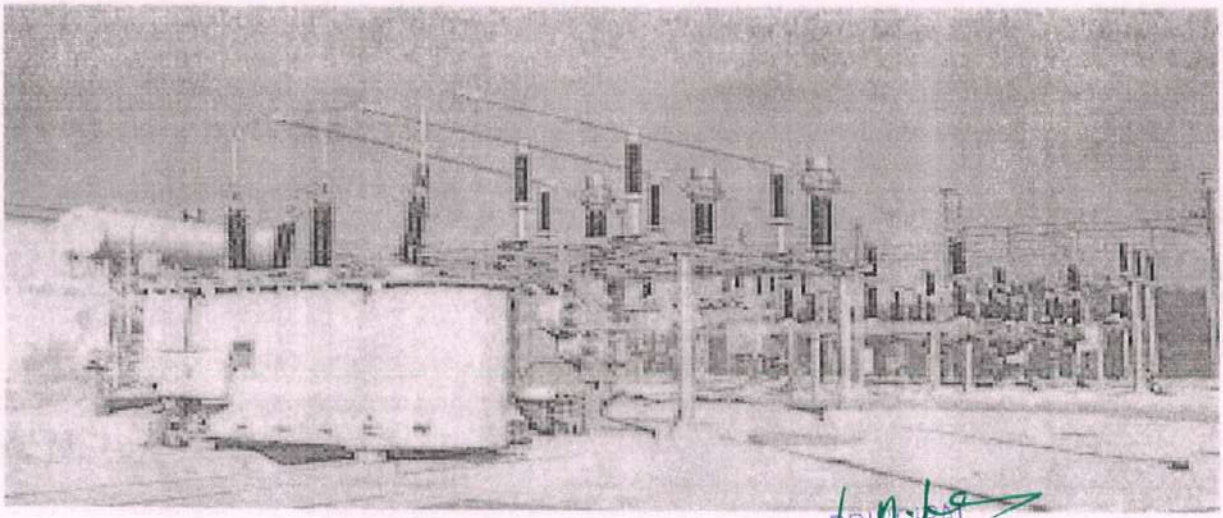

PRINCIPAL
JEPPIAAR INSTITUTE OF TECHNOLOGY
KUNNAM, SUNGUVARCHATRAM,
SRIPERUMBUDUR - 631604.

Students Review



Mr.Arun
II EEE

- I CAME TO KNOWN ABOUT THE CITCUIT BREAKER OPEARION AND SEEN VARIOUS TYPES.
- I CAME TO KNOWN ABOUT THE DIFFERENCE BETWEEN FEEDERS AND BUSBARS
- SEEN THE OPERATION OF TAB CHANGING TRANSFORMER.



Mr.Yuvaraj K

II EEE

- I CAME TO OPERATION OF RELAYS AND CIRCUIT BREAKERS.
- I CAME TO KNOWN THE DIFFERENT TYPES OF CIRCUIT BREAKERS AND POWER RATING OF TRANSFORMER
- SEEN THE CONTROL PANEL OPERATION HOW ITS CONNECTED WITH THE SUBSTATION HARDWARE COMPONENTS.



Ms.Sowmiya

II EEE

- I CAME TO HOW THE POWER TRANMITTED FRO SUBSTATION TO VARIOUS LOCATIONS.
- I CAME TO KNOWN ABOUT PRACTICAL APPLICATIONS OF TOWER ,TRANSFORMER , CIRCUIT BREAKERS ,RELAYS,
- SEEN THE COMMUNICATION BETWEEN TO SUBSTATIONS THROUGH CAREER FREQUENCY.

PRINCIPAL
JEPPIAAR INSTITUTE OF TECHNOLOGY
KUNNAM, SUNGUVARCHATRAM,
SRIPERUMBUDUR - 631604.





PRINCIPAL
JEPPIAAR INSTITUTE OF TECHNOLOGY
KUNNAM, SUNGUVARCHATRAM,
SRIPERUMBUDUR - 631604.

JEPPIAAR
INSTITUTE OF TECHNOLOGY
"Self-Belief | Self Discipline | Self Respect"

BATCH : 2016-2020

Sl.No	Degree	Branch	Reg No	Name of The Student
1	B.E	EEE	210616105001	Ahmed Mohamed J
2	B.E	EEE	210616105002	Amos S
3	B.E	EEE	210616105003	Arun B
4	B.E	EEE	210616105004	Arun Pandiyan R
5	B.E	EEE	210616105005	Bharath B
6	B.E	EEE	210616105006	Deepa R
7	B.E	EEE	210616105007	Dharani K
8	B.E	EEE	210616105008	Dhesika K
9	B.E	EEE	210616105009	Dinesh Kumar S
10	B.E	EEE	210616105010	Elavarasan S
11	B.E	EEE	210616105011	Gayathri S
12	B.E	EEE	210616105012	Hrishikesh V P
13	B.E	EEE	210616105013	Jayachandran K
14	B.E	EEE	210616105014	Jayaraj J
15	B.E	EEE	210616105015	Jhonson P
16	B.E	EEE	210616105016	Kanagasabapathi B
17	B.E	EEE	210616105017	Kannan P
18	B.E	EEE	210616105018	Keerthana A
19	B.E	EEE	210616105019	Lakshmi Subramaniam
20	B.E	EEE	210616105020	Lalith Kumar R
21	B.E	EEE	210616105021	Lokesh P
22	B.E	EEE	210616105022	Mohammed Ifraz C
23	B.E	EEE	210616105023	Nagasubramani N
24	B.E	EEE	210616105024	Nandha Kumar P
25	B.E	EEE	210616105025	Naveenkumar V
26	B.E	EEE	210616105026	Naveen Kumar K
27	B.E	EEE	210616105027	Padmasree B
28	B.E	EEE	210616105028	Peter Royi J
29	B.E	EEE	210616105029	Pratheesh A
30	B.E	EEE	210616105030	Praveen Kannaa P J
31	B.E	EEE	210616105031	Raagini K
32	B.E	EEE	210616105032	Rajaram A
33	B.E	EEE	210616105033	Rathika T
34	B.E	EEE	210616105034	Revathi S
35	B.E	EEE	210616105035	Roopnath A
36	B.E	EEE	210616105036	Sangeetha A
37	B.E	EEE	210616105037	Sanjai Kumar D
38	B.E	EEE	210616105038	Sanjeev S
39	B.E	EEE	210616105039	Santhoshkumar V
40	B.E	EEE	210616105040	Sivabalan A
41	B.E	EEE	210616105041	Sowmiya M
42	B.E	EEE	210616105042	Vivedha R
43	B.E	EEE	210616105043	Yogeswaran T
44	B.E	EEE	210616105044	Yuvaraj K
45	B.E	EEE	210616105301	Santhoshkumar P
46	B.E	EEE	210616105701	Nancy Asmitha P.A

PRINCIPAL
JEPPIAAR INSTITUTE OF TECHNOLOGY
KUNNAM, SUNGUVARCHATRAM,
SRIPERUMBUDUR - 631604.

JEPPIAAR INSTITUTE OF TECHNOLOGY

"Self-Belief | Self Discipline | Self Respect"

INDUSTRIAL VISIT- REQUISTION FORM

DATE: 02.01.2017

TO

The Head, PO & SM ,

Satish Dhawan space Centre Shar,

Sriharikota- 524 124.

Dear Sir,

Sub: Seeking Permission to Visit your esteemed Industry

Greetings from Jeppiaar Institute of Technology

Jeppiaar Remibai Educational Trust, established Jeppiaar Institute of Technology in 2011 which is approved by AICTE and affiliated to the Anna University, Chennai. At present, the college offers five courses in Mechanical Engineering, Electronics and Communication Engineering, Electrical and Electronics Engineering, Computer Science and Engineering and Information Technology.

As a part of our pedagogy, we arrange industrial visits for our students to enrich their knowledge. So in this regard, we kindly request you to grant permission for **18 students and 2 staff members from Electrical and Electronics Engineering Department** to visit your esteemed organization on **07.02.2017**.

Please reply to us at your earliest convenience.

Thanking You

Head of the department

Dr. C. RAJESH KUMAR

Principal

PRINCIPAL
JEPPIAAR INSTITUTE OF TECHNOLOGY
KUNNAM, SUNGUVARCHATRAM,
SRIPERUMBUDUR - 631604.

हमारो इसरो

SATISH DHAWAN SPACE CENTRE SHAR

P.Viswanadha Sarma
Head, PO & SM
Satish Dhawan Space Centre SHAR
SRIHARIKOTA – 524 124

Telephone: 08623-225183
08623-226136
FAX: 08623-225056
E-mail: ppo@shar.gov.in

SHAR/PO&SM/visits/2017

Sir,

Sub: Permission for Visiting SDSC SHAR Facilities - Regarding.

This has reference to your email/letter dated 02.01.2017 on the above subject. In this regard, kindly note that you may visit the Centre as per the date and time given below:

* Date of Visit	: 07.02.2017 (Tuesday)
* Reporting time	: 09:00 hrs
* No. of persons permitted	: 125(including staff and Bus Crew)

Please note the following:

1. All the visitors permitted need to show Identity Proof.
2. Kindly confirm your programme by FAX (08623-225056). Also send one copy of the list of all the visiting members (including the bus crew), giving their names, father's name, age, contact address etc., either by e-mail or by FAX. You are also requested to give the name and contact Cell number of the visit coordinator from your side, for communicating any message, if required.
3. Due to security reasons, bags/baggage's/cell phones/cameras/any other electronic gadgets are not permitted. Hence, please do not bring them.
4. If you are planning to bring your food, we cannot permit the vessels inside the Range. While you go to see the Technical Facilities, kindly see that the food containers are unloaded at Library Complex and keep a person to take care of them.
5. We have very limited private catering services, and hence, you may book your lunch in advance with Hostel Canteen (Phone No. G.Srikanth 09515964726 / K Ravikumar 09985170256). If they regret to book due to excess demand, you may depend on the hotels at Sullurupeta (nearest town), through which you reach this place.
6. If no confirmation is received (along with the visitor's list) from your side on or before 6.02.2017 we presume that you have dropped your programme.
7. Please go through the General Guidelines printed over-leaf.

Should you need any further information/help, please do not hesitate to write/contact us. Wishing you a happy visit.

Yours faithfully,

To

HOD, Dept of CSE,(Dr.Senthilmahesh)
Jeppiar Institute of Technology,
Kunnam,
Sriperumbudur,
Chennai-631604

(P.Viswanadha Sarma)
Head PO & SM

PRINCIPAL
JEPPIAAR INSTITUTE OF TECHNOLOGY
KUNNAM, SUNGUVARCHATRAM,
SRIPERUMBUDUR - 631604.

JEPPIAAR INSTITUTE OF TECHNOLOGY

"Self-Belief | Self Discipline | Self Respect"

Academic Year (Odd/Even) :2016-2017 (Even sem)

INDUSTRIAL VISIT DETAILS

Industrial visit arranged for Department/Batch/Year/Section : EEE/2015-2019/II
Address of the company to be visited : Satish Dhawan Space Centre shar, Sriharikota-524124

Program Date, Day & Time :07.02.2017 & Tuesday & 9.00 AM
Distance from the college (approximately) : 144 KM
Number of students (boys & girls) : 11 & 07
Total number of Hostel students (boys & girls) : 6 & 5
Name of the Teaching Faculties accompanying the students : Mrs.L.Pattathurani
Total number of food packets required : 22
Transport arrangement required as per the details given below :

Onward Journey				Return Journey			
Boarding Point	**Departure time**	**Destination**	**Arrival Time**	**Boarding Point**	**Departure Time**	**Destination**	**Arrival Time**
JEPPIAAR INSTITUTE OF TECHNOLOGY,KUNNAM,SREPERUMBUDHUR,CHENNAI-631604	5.00 AM	Satish Dhawan Space Centre shar, Sriharikota-524124	09.00 AM	Satish Dhawan Space Centre shar, Sriharikota-524124	3.00 PM	JEPPIAAR INSTITUTE OF TECHNOLOGY,KUNNAM,SREPERUMBUDHUR,CHENNAI-631604	7.00 PM

Head of the Department
Dr. C. RAJESH Kumar

Principal

PRINCIPAL
JEPPIAAR INSTITUTE OF TECHNOLOGY
KUNNAM, SUNGUVARCHATRAM,
SRIPERUMBUDUR - 631604.

Copy To :
Transport Incharge
Mess Incharge

JEPPIAAR INSTITUTE OF TECHNOLOGY

"Self Belief || Self Discipline || Self Respect"

DEPARTMENT OF

ELECTRICAL AND ELECTRONICS ENGINEERING

INDUSTRIAL VISIT REPORT

Industry Visited : Sathish Dhawan Space Centre shar,Sriharikota

Date of Visit : 07.02.2017

Students : 45 Students

II Year – IV Sem (11 Boys + 07 Girls)

Faculty Accompanied : 02 Faculties

1. Mrs.L.Pattathurani, Assistant Professor,Dept of EEE

Objectives of the Industrial Visit

- To know about the operation of the satellite
- To know about the ground station process.
- To know about the launching process in space section'

Strength behind the Visit

- Students were understood the launching process.
- Students Came vehicle assembly building.
- Students came to known about the launch pad.

PRINCIPAL
JEPPIAAR INSTITUTE OF TECHNOLOGY
KUNNAM, SUNGUVARCHATRAM,
SRIPERUMBUDUR - 631604.

Photographs

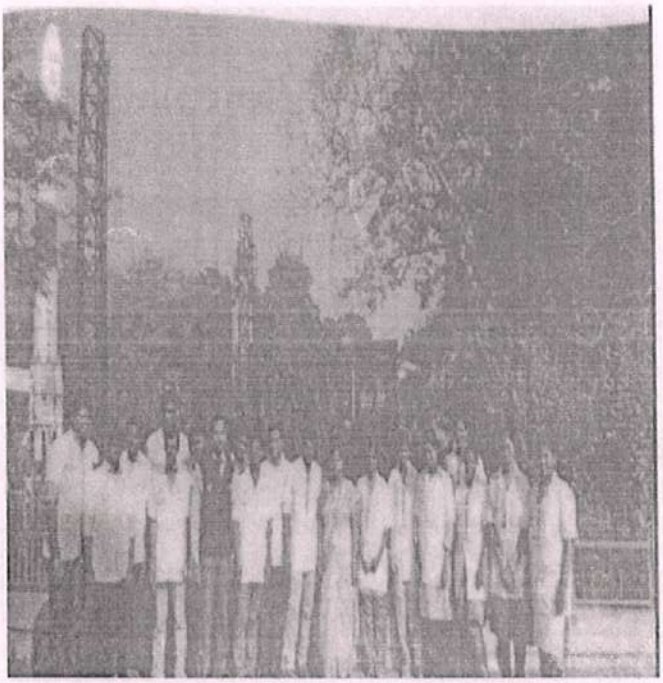

Students Review



Mr.Arun
II EEE

- They explained about the launching process in PAD1, Launch Pad 2.
- Gain the knowledge on launching and the process of ground station.



Mr.Yuvaraj K
II EEE

- They shown the space museum and satellite launching place.
- They explained about importance of electrical in the satellite launching .

PRINCIPAL
JEPPIAAR INSTITUTE OF TECHNOLOGY
KUNNAM, SUNGUVARCHATRAM,
SRIPERUMBUDUR - 631604.

JEPPIAAR
INSTITUTE OF TECHNOLOGY
"Self-Belief | Self Discipline | Self Respect"

BATCH : 2015-2019

Sl.No	Degree	Branch	Reg No	Name of The Student
1	B.E	EEE	210615105001	Cladien P
2	B.E	EEE	210615105002	Dharani P
3	B.E	EEE	210615105003	Gokul V
4	B.E	EEE	210615105005	Jenifer J
5	B.E	EEE	210615105006	Kesavan R
6	B.E	EEE	210615105007	Mahish Sivan S
7	B.E	EEE	210615105008	Narenderan A S
8	B.E	EEE	210615105009	Navaneetha Krishnan M
9	B.E	EEE	210615105010	Niranjan Abish Y P
10	B.E	EEE	210615105011	Prabhaheets A
11	B.E	EEE	210615105012	Preethi B
12	B.E	EEE	210615105013	Ramprasath R
13	B.E	EEE	210615105015	Sangeetha A
14	B.E	EEE	210615105016	Shanmuga Priya Dharshini V
15	B.E	EEE	210615105017	Venuka P
16	B.E	EEE	210615105501	Nishanth D

PRINCIPAL
JEPPIAAR INSTITUTE OF TECHNOLOGY
KUNNAM, SUNGUVARCHATRAM,
SRIPERUMBUDUR - 631604.

JEPPIAAR INSTITUTE OF TECHNOLOGY

"Self-Belief | Self Discipline | Self Respect"

Date:19.06.2016

To

The Public Relations Manager,
PRO Office,
Block 2
NLC Thermal Power Plant,
Neyveli,
Cuddalore (DT),
Tamilnadu.

Sir,

Sub: Permission for industrial Visit- reg

As our students of JEPPIAAR INSTITUTE OF TECHNOLOGY, Sriperumbudur, Chennai are interested to visit NLC THERMAL POWER PLANT at Neyveli as an industrial visit to improve their practical knowledge in their Engineering field. We need permission for our IV AND II year 64 students and 2 staffs of EEE Department to visit the NLC THERMAL POWER PLANT at Neyveli as per your convenient schedule.

We will be happy if you allot a date from the following mentioned dates 24.09.2016 for the visit. We are expecting your favourable reply at the earliest.

Thanking you

PRINCIPAL
JEPPIAAR INSTITUTE OF TECHNOLOGY
KUNNAM, SUNGUVARCHATRAM,
SRIPERUMBUDUR - 631604.

PRINCIPAL

JIT/COMMON/FORM-8A

JEPPIAAR INSTITUTE OF TECHNOLOGY

"Self-Belief | Self Discipline | Self Respect"

Academic Year (Odd/Even) :2016-2017 (ODD)

INDUSTRIAL VISIT DETAILS

Industrial visit arranged for Department/Batch/Year/Section : EEE/2013-2017/IV & EEE/2015-2019/II

Address of the company to be visited : NLC INDIA LIMITED, Mine-1 & TPS-1 Expn. Neyveli- 607 801

Program Date, Day & Time :24.09.2016 & Saturday & 10.00 AM

Distance from the college (approximately) : 203 KM

Number of students (boys & girls) : 42 & 22

Total number of Hostel students (boys & girls) : 12 & 15

Name of the Teaching Faculties accompanying the students : Mr.K.Jayavelu & Ms. P. Vinnarasi Ponnury

Total number of food packets required : 70

Transport arrangement required as per the details given below :

Onward Journey				Return Journey			
Boarding Point	**Departure time**	**Destination**	**Arrival Time**	**Boarding Point**	**Departure Time**	**Destination**	**Arrival Time**
JEPPIAAR INSTITUTE OF TECHNOLOGY,KUNNAM,SREPERUMBUDHUR,CHENNAI-631604	6.00 AM	NLC INDIA LIMITED, Mine-1 & TPS-1 Expn. Neyveli- 607 801	10.00 AM	NLC INDIA LIMITED, Mine-1 & TPS-1 Expn. Neyveli- 607 801	4.00 PM	JEPPIAAR INSTITUTE OF TECHNOLOGY,KUNNAM,SREPERUMBUDHUR,CHENNAI-631604	10.00 PM

Head of the Department

Copy To : Dr. C. RAJESH KUMAR
Transport Incharge
Mess Incharge

Principal

JEPPIAAR INSTITUTE OF TECHNOLOGY
KUNNAM, SUNGUVARCHATRAM,
SRIPERUMBUDUR - 631604.

JEPPIAAR INSTITUTE OF TECHNOLOGY

"Self Belief || Self Discipline || Self Respect"

DEPARTMENT OF

ELECTRICAL AND ELECTRONICS ENGINEERING

INDUSTRIAL VISIT REPORT

Industry Visited : NLC INDIA LIMITED

Date of Visit : 24.09.2016

Students : 64 Students

IV /II Year – VII /III Sem (42 Boys + 22 Girls)

Faculty Accompanied : 02 Faculties

1. Ms.P.Vinnarasi Ponnury, Assistant Professor,Dept of EEE
2. Mr.K.Jayavelu,Assistant Professor Dept of EEE

Objectives of the Industrial Visit

- To understand the Generating station operations.
- To understand Coal handling system
- To know the operation of substation components .
- To understand the operation of CTs and PTs
- To understand the concepts of substation.

PRINCIPAL
JEPPIAAR INSTITUTE OF TECHNOLOGY
KUNNAM, SUNGUVARCHATRAM,
SRIPERUMBUDUR - 631604.

Strength behind the Visit

- Students were understood about the power transmission and distribution from substation to various locations.
- Students were understood the operation of Relays and Circuit Breakers.
- Students were understood about the panel operation and substation layout for the seruseri substation.
- The knowledge and experience gained can facilitate innovative projects by students and teachers.
- Helped the students to understand the importance of interdisciplinary nature of present and futuristic product design.
- A systematic approach of product design makes the students to bring aspects of engineering and technical features, commercial importance, safety features, eco-friendliness, ergonomics, aesthetics etc into the real time and need of the hour product.

Photographs



PRINCIPAL
JEPPIAAR INSTITUTE OF TECHNOLOGY
KUNNAM, SUNGUVARCHATRAM,
SRIPERUMBUDUR - 631604.

Students Review



Mr.Sowmiya
II EEE

- I CAME TO KNOWN ABOUT THE COAL HANDLING SYSTEM IN THE GENERATING STATION.
- I CAME TO KNOWN ABOUT THE DIFFERENCE BETWEEN FEEDERS AND BUSBARS
- SEEN THE OPERATION OF TAB CHANGING TRANSFORMER.



Mr. Yuvaraj K

II EEE

- I CAME TO KNOWN OPERATION OF RELAYS AND CIRCUIT BREAKERS.
- I CAME TO KNOWN THE DIFFERENT TYPES OF CIRCUIT BREAKERS AND POWER RATING OF TRANSFORMER
- SEEN THE CONTROL PANEL OPERATION HOW ITS CONNECTED WITH THE SUBSTATION HARDWARE COMPONENTS.



Mr.Arun B

IV EEE

- I CAME KNOWN TO HOW THE POWER TRANMITTED FRO SUBSTATION TO VARIOUS LOCATIONS.
- I CAME TO KNOWN ABOUT PRACTICAL APPLICATIONS OF TOWER ,TRANSFORMER , CIRCUIT BREAKERS ,RELAYS,
- SEEN THE COMMUNICATION BETWEEN TO SUBSTATIONS THROUGH CAREER FREQUENCY.

PRINCIPAL
JEPPIAAR INSTITUTE OF TECHNOLOGY
KUNNAM, SUNGUVARCHATRAM,
SRIPERUMBUDUR - 631604.



PRINCIPAL
JEPPIAAR INSTITUTE OF TECHNOLOGY
KUNNAM, SUNGUVARCHATRAM,
SRIPERUMBUDUR - 631604.

JEPPIAAR
INSTITUTE OF TECHNOLOGY
"Self-Belief | Self Discipline | Self Respect"

BATCH : 2015-2019

Sl.No	Degree	Branch	Reg No	Name of The Student
1	B.E	EEE	210615105001	Cladien P
2	B.E	EEE	210615105002	Dharani P
3	B.E	EEE	210615105003	Gokul V
4	B.E	EEE	210615105005	Jenifer J
5	B.E	EEE	210615105006	Kesavan R
6	B.E	EEE	210615105007	Mahish Sivan S
7	B.E	EEE	210615105008	Narenderan A S
8	B.E	EEE	210615105009	Navaneetha Krishnan M
9	B.E	EEE	210615105010	Niranjan Abish Y P
10	B.E	EEE	210615105011	Prabhaheets A
11	B.E	EEE	210615105012	Preethi B
12	B.E	EEE	210615105013	Ramprasath R
13	B.E	EEE	210615105015	Sangeetha A
14	B.E	EEE	210615105016	Shanmuga Priya Dharshini V
15	B.E	EEE	210615105017	Venuka P
16	B.E	EEE	210615105501	Nishanth D

PRINCIPAL
JEPPIAAR INSTITUTE OF TECHNOLOGY
KUNNAM, SRIPERUMBUDUR-602 024.

JEPPIAAR
ITUTE OF TECHNOLOGY
t | Self Discipline | Self Respect"

BATCH : 2013-2017

Sl.No	Reg No	Name of The Student
1	210613105002	ALPHONSE JEWELSHY SIMIRNA A
2	210613105036	SUSHMITHA L
3	210613105013	JAMAL MOHAMED H
4	210613105015	JEYAVENKATESH K
5	210613105035	SUSHEEL S
6	210613105309	VIJAYAKUMAR.K
7	210613105004	BHARATHI A
8	210613105010	GAJALAKSHMI
9	210613105034	SUREKHA S
10	210613105037	SWETHA C H
11	210613105301	AMARNATH P R
12	210613105001	ABINASH K
13	210613105011	HARISH C
14	210613105019	MANO RANJAN M
15	210613105038	THAMIZHAZHAGAN M
16	210613105005	BHAVANI C
17	210613105007	DIVYA JANANI N
18	210613105024	NANDHINI A
19	210613105009	ETHISH M
20	210613105029	SANJAY KUMAR P
21	210613105027	RAMA MOHAN G K
22	210613105016	KANIMOZHI L
23	210613105017	KAVITHA R
24	210613105022	MONISHA P
25	210613105042	VINOTHINI E
26	210613105012	ISAAC SILVIN DASS V
27	210613105030	SANTHOSH K S
28	210613105032	SIVASANKAR S
29	210613105033	SUJITHKUMAR J
30	210613105018	MAHESH R
31	210613105031	SARAVANA KUMAR N
32	210613105040	VIGNESH S
33	210613105303	KARTHIKEYAN.B
34	210613105003	ASHOK E
35	210613105041	VIGNESHWARAN N
36	210613105305	SATHISH KUMAR G
37	210613105026	RAGHUL V
38	210613105014	JAYAPRAKASH K
39	210613105039	THIRUKUMARAN G
40	210613105023	NANDHA KUMAR P
41	210613105028	RANJITH KUMAR K
42	210613105304	REVANTH.B
43	210613105307	VENKATESAN.A
44	210613105006	DIVYA V
45	210613105008	DYANA JOSEPHINE A
46	210613105020	MARIA DOROTHY DEVI E
47	210613105021	MATHINI S
48	210613105308	VIGNESH.P
49	210613105306	SUNDAR S
50	210613105302	KARTHICK.G

PRINCIPAL
JEPPIAAR INSTITUTE OF TECHNOLOGY
KUNNAM, SUNGUVARCHATRAM,
SRIPERUMBUDUR - 631604.

JEPPIAAR INSTITUTE OF TECHNOLOGY

"Self-Belief | Self Discipline | Self Respect"

INDUSTRIAL VISIT- REQUISTION FORM

Date: 13.09.2019

TO

Dr.S. Rajasekara Pandian,

Dean (Planning)

Indian Institute of Information Technology and Manufacturing

IIITDM, Melakkattaiyur.

Chennai – 600127.

Dear Sir,

Sub: Seeking Permission to Visit your Esteemed Institution - Reg

Greetings from Jeppiaar Institute of Technology!

Jeppiaar Remibai Educational Trust, established Jeppiaar Institute of Technology in 2011which is approved by AICTE and affiliated to the Anna University, Chennai. At present, the college offers five courses in Mechanical Engineering, Electronics and Communication Engineering, Electrical and Electronics Engineering, Computer Science and Engineering and Information Technology.

As a part of our pedagogy, we arrange industrial visits for our students to enrich their knowledge. So in this regard, we kindly request you to grant permission for **IIIrd Year 86 students (Section – A 44, Section – B 42) and 4 staff members from Electronics and Communication Engineering Department** to visit your esteemed organization between 16.09.2019 and 21.09.2019 (any two days). In case, if the date of visit is not suitable, then indicate a date of convenience to **principal@jeppiaarinstitute.org.**

Please reply to us at your earliest convenience.

Thanking You.

Head of the department
(Dr.L.M. Merlin Livingston)

13.9.19
Principal

PRINCIPAL
JEPPIAAR INSTITUTE OF TECHNOLOGY
Jeppiaar Nagar, Kunnam
Sriperumbudur Taluk,
Kanchipuram District - 631 604.

Re: Seeking Permission to Visit your Esteemed Institution - Reg

Mahathi Dhanavanthan <mdtlc@iiitdm.ac.in>
Sat 9/14/2019 4:02 PM

To: S R Pandian <srp@iiitdm.ac.in>
Cc: principal <principal@jeppiaarinstitute.org>; THANDAIAH PRABU R <thandaiahprabu@jeppiaarinstitute.org>

Thanks for interest to visit our laboratory. 16th and 17th September 2019 are possible date for your visit as per your request. If above dates are suitable for you, please inform us in advance. Students can visit the lab as two batches, one batch a day. Please contact me at 9788086835 for further information.

On Sat, Sep 14, 2019, 15:56 S R Pandian <srp@iiitdm.ac.in> wrote:

> Thanks for your interest, sir. We have ministry visits on Separate 18-19. I am copying our Project Engineer Mr Mahathi to schedule the visits on two mutually convenient days (we limit group size to 50).
>
> Regards,
>
> SRP

On Sat, 14 Sep 2019 at 3:14 PM, principal <principal@jeppiaarinstitute.org> wrote:

> Greetings from Jeppiaar Institute of Technology!
>
> As a part of our pedagogy, we arrange industrial visits for our students to enrich their knowledge. So in this regard, we kindly request you to grant permission for **IIIrd Year 87 students (Section – A 44, Section – B 43) and 4 staff members from Electronics and Communication Engineering Department** to visit your esteemed organization between 14.09.2019 and 19.09.2019 (Any two days/ one day).
>
> If you consider our request, it will be useful for our students to enrich their knowledge and do projects in IOT and Embedded Domain.
>
> In case, if the date of visit is not suitable, kindly indicate a date of convenience to **principal@jeppiaarinstitute.org/ thandaiahprabu@jeppiaarinstitute.org.**
>
> Please reply to us at your earliest convenience.
>
> Thanking You.
>
> Yours Faithfully,
>
> Dr.L.M.Merlin Livingston
> Principal,
> Jeppiaar InsΘtute of Technology,
> Kunnam,Sunguvarchatram,
> Sriperumpudur -631604.
> Phone : 044 27159000,7401222007.

PRINCIPAL
JEPPIAAR INSTITUTE OF TECHNOLOGY
Jeppiaar Nagar, Kunnam
Sriperumbudur Taluk,
Kanchipuram District - 631 604.

VISION: **"Jeppiaar Institute of Technology aspires to provide technical education in futuristic technologies with the perspective of innovative industrial and social application for the betterment of humanity".**

--

Dr. S. R. Pandian
Dean (Planning) & Coordinator, Teaching Learning Centre
Indian Institute of Information Technology, Design, and Manufacturing (IIITDM), Kancheepuram
Off Vandalur-Kelambakkam Road, Melakkottaiyur
Chennai - 600 048 (TN)
INDIA
Phone: (044) 2747-6367 (O), 9940298725/9842019834 (M)
Email: srp@iiitdm.ac.in
URL: http://iiitdm.ac.in/SRPandian.html
TLC: tlc.iiitdm.ac.in

PRINCIPAL
JEPPIAAR INSTITUTE OF TECHNOLOGY
Jeppiaar Nagar, Kunnam
Sriperumbudur Taluk,
Kanchipuram District - 631 604.

JEPPIAAR INSTITUTE OF TECHNOLOGY

"Self Belief || Self Discipline || Self Respect"

DEPARTMENT OF

ELECTRONICS AND COMMUNICATION ENGINEERING

INDUSTRIAL VISIT REPORT

Industry Visited : Indian Institute of Information Technology Design & Manufacturing

Date of Visit : 16.09.2019 & 17.09.2019

Students : 85 Students

III Year A – V Sem (24 Boys + 20 Girls) – 16.09.2019

III Year B – V Sem (25 Boys + 16 Girls) – 17.09.2019

Faculty Accompanied : 04 Faculties

16.09.2019
1. Mr.D.Joshua Jeyasekar, Assistant Professor, Dept of ECE
2. Ms.R.Rubela, Assistant Professor, Dept of ECE

17.09.2019
3. Mr.R.Thandaiah Prabu, Assistant Professor, Dept of ECE
4. Mr.Rubela, Assistant Professor, Dept of ECE



PRINCIPAL
JEPPIAAR INSTITUTE OF TECHNOLOGY
Jeppiaar Nagar, Kunnam
Sriperumbudur Taluk,
Kanchipuram District - 631 604.

Objectives of the Industrial Visit

- Continually identifying needs, generating potent ideas, conceptualizing, and prototyping, and converting them to viable products.
- To design products that are easy to manufacture, efficient and become part of users themselves.
- The plethora of interdisciplinary courses promote flow of thought across different streams, assisting students in acquiring holistic knowledge.

Strength behind the Visit

- To design and develop e-learning materials and common **Do-It-Yourself (DIY)** and **Build-Your-Own (BYO)** low-cost laboratory instruction modules for adoption and use in engineering universities, colleges, and polytechnics.
- The modules are mainly built using inexpensive **commercial off-the-shelf (COTS)** materials and components, open-source hardware, and free open-source software, making them extremely affordable.
- The knowledge and experience gained can facilitate innovative projects by students and teachers.
- Helped the students to understand the importance of interdisciplinary nature of present and futuristic product design.
- A systematic approach of product design makes the students to bring aspects of engineering and technical features, commercial importance, safety features, eco-friendliness, ergonomics, aesthetics etc into the real time and need of the hour product.
- Thrust Areas in Avionics, Bionics, Civionics, Mechatronics, Wearable Technology
- IIITDM assist the government school children's by Adopting scheme and assisting for women empowerment.

PRINCIPAL
JEPPIAAR INSTITUTE OF TECHNOLOGY
Jeppiaar Nagar, Kunnam
Sriperumbudur Taluk,
Kanchipuram District - 631 604.

Students Review



Ms.B.S.India
III ECE A

Good place to learn in a practical way, particularly good at design and manufacturing with the help of information technology and also have well experienced and trained facilities



Ms.G.Kalaiselvi
III ECE

It was an excellent experience with great infrastructure. We learn about 3D designs and a lot of project, PCB designs. First, they explain about their research by making a conference. It gives us a clear-cut information about many projects. They also honour their students for their projects. We enjoyed and learnt about a lot of projects there.

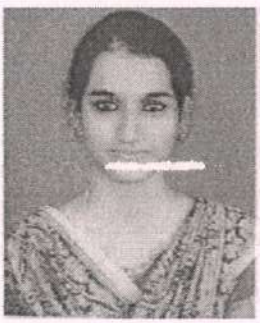

Ms.K.Reena Gladis
III ECE

It was a very beautiful experience. This is unique the process of making 3D design is also interesting. And they explained very well about 3D printing and PCB fabrications

PRINCIPAL
JEPPIAAR INSTITUTE OF TECHNOLOGY
Jeppiaar Nagar, Kunnam
Sriperumbudur Taluk,
Kanchipuram District - 631 604.

Photographs





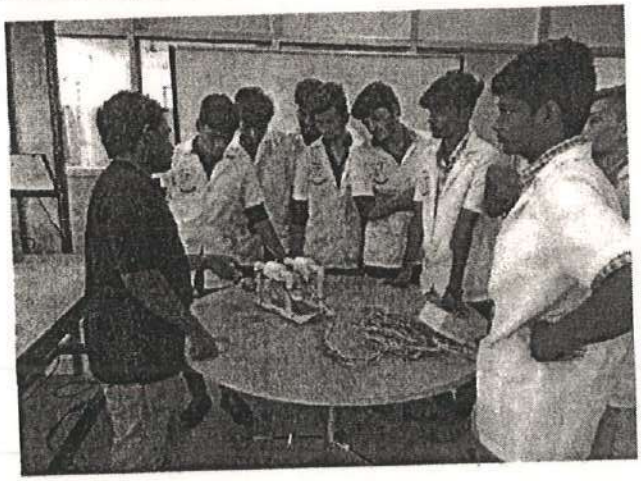

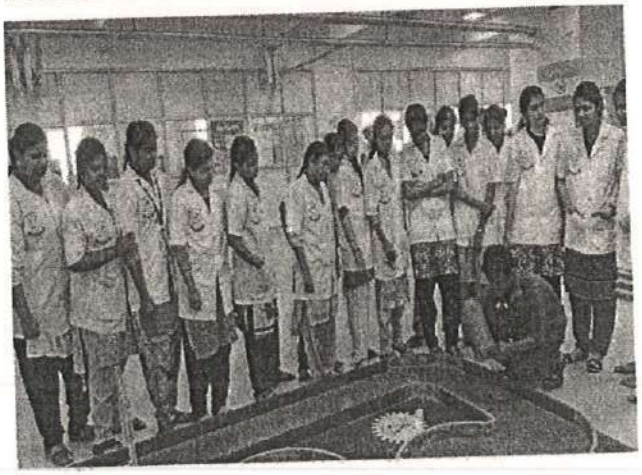

PRINCIPAL
JEPPIAAR INSTITUTE OF TECHNOLOGY
Jeppiaar Nagar, Kunnam
Sriperumbudur Taluk,
Kanchipuram District - 631 604.

JEPPIAAR INSTITUTE OF TECHNOLOGY

DEPARTMENT OF ECE

III YEAR SEC – B NAME LIST FOR INDUSTRIAL VISIT

S.NO	REG NUMBER	NAME	REMARKS
1	210617106001	ADITHYAN S	
2	210617106003	AJITH J	
3	210617106004	AJITH KUMAR	
4	210617106007	ALWIN REVANTH P	
5	210617106010	ANTO STEVE P	
6	210617106011	ASFIYA NAAZ A I	
7	210617106012	AVIL ANISHA A	
8	210617106013	BALAJI V	
9	210617106015	BALAKUMAR A	
10	210617106017	BHARATH KUMAR S	
11	210617106020	CAMPELL S	
12	210617106021	CHARMATHI K	
13	210617106023	DHARINI D	
14	210617106027	DIVYA R	
15	210617106032	GIRIPRASATH P	
16	210617106033	GOPIKA C A	
17	210617106034	GOWRI POOJA S	
18	210617106035	GOWRI R	
19	210617106042	JAGADISAN S	
20	210617106044	KALAISELVI G	
21	210617106046	KARTHIK G	
22	210617106047	KARUNYA A	
23	210617106050	KRISHNAKUMAR S	
24	210617106052	MAHALAKSHMI T	
25	210617106054	MURALI S	
26	210617106059	PRADEEP S	
27	210617106060	PRAVIN A	
28	210617106061	PRAVIN S	
29	210617106062	PREETHA S	
30	210617106065	RAJ O	

PRINCIPAL
JEPPIAAR INSTITUTE OF TECHNOLOGY
Jeppiaar Nagar, Kunnam
Sriperumbudur Taluk,
Kanchipuram District - 631 604.

S.NO	REG NUMBER	NAME	REMARKS
31	210617106068	RAMA KRISHNAN S	
32	210617106070	SANGAVI L	
33	210617106071	SARAVANAKUMAR D	
34	210617106072	SATHYA A D	
35	210617106075	SIVA A	
36	210617106076	SUDAKAR V	
37	210617106078	SURYA PRABHA S V	
38	210617106079	THENNARASU P	
39	210617106080	THILOTHAMAN P	
40	210617106081	TONIE RAALPH C	
41	210617106083	VENKATESH J	
42	210617106085	VIDHUN V	

PRINCIPAL

PRINCIPAL
JEPPIAAR INSTITUTE OF TECHNOLOGY
Jeppiaar Nagar, Kunnam
Sriperumbudur Taluk,
Kanchipuram District - 631 604.

JEPPIAAR INSTITUTE OF TECHNOLOGY

DEPARTMENT OF ECE

III YEAR SEC – A NAME LIST FOR INDUSTRIAL VISIT

S.NO	REG NUMBER	NAME	REMARKS
1	210617106002	AISHWARYA V	
2	210617106005	AKASH B	
3	210617106006	AKASH U	
4	210617106008	AMARAN E	
5	210617106009	ANBIN D MESHACH	
6	210617106013	BALAJI S	
7	210617106016	BENIL RICHARDS R	
8	210617106018	BHARATH RAJ S	
9	210617106019	BHAVANI SRUTHI S	
10	210617106024	DILSHAN	
11	210617106025	DINU J	
12	210617106026	DIVYA M	
13	210617106028	DIVYA S	
14	210617106029	DIVYASHREE A	
15	210617106030	DOMINIC P	
16	210617106031	ELAYAVATHI E	
17	210617106036	HARIPRASATH V	
18	210617106037	HARIPRIYA H V	
19	210617106038	HARITHA R	
20	210617106039	INBENSIYA R	
21	210617106040	INDIA B S	
22	210617106041	JAGADEESAN K	
23	210617106043	JAYA KUMAR D	
24	210617106045	KARTHIGA R	
25	210617106048	KAYALVIZHI P	
26	210617106051	LOGHAPAVITHRAN S	
27	210617106056	NIVETHA T	
28	210617106057	PRABAKARAN V	
29	210617106058	PRADEEP B T	
30	210617106063	PURUSHOTHAMAN U	

PRINCIPAL
JEPPIAAR INSTITUTE OF TECHNOLOGY
Jeppiaar Nagar, Kunnam
Sriperumbudur Taluk,
Kanchipuram District - 631 604.

S.NO	REG NUMBER	NAME	REMARKS
31	210617106064	RAGUL KANNAN R	
32	210617106066	RAJA ANNAMALAI P	
33	210617106067	RAJASINDIYA S	
34	210617106069	REENA GLADIUS K	
35	210617106073	SHACHINKGURU S	
36	210617106074	SHALUBHARATHI S	
37	210617106077	SUPRAJA T	
38	210617106082	VARSHINEY M	
39	210617106084	VETRIVEL L	
40	210617106086	VIDYALAKSHMI M	
41	210617106087	VIGNESH M	
42	210617106088	VIGNESH P	
43	210617106089	VIJAYANAND R	
44	210617106090	YUVARAJA K	

PRINCIPAL

PRINCIPAL
JEPPIAAR INSTITUTE OF TECHNOLOGY
Jeppiaar Nagar, Kunnam
Sriperumbudur Taluk,
Kanchipuram District - 631 604.

Search

Print Cancel

Fwd: Seeking Permission to Visit your Esteemed Institution - Reg

THANDAIAH PRABU R
Sat 9/14/2019 4:10 PM
To: reprography <reprography@jeppiaarinstitute.org>

Get Outlook for Android

From: Mahathi Dhanavanthan <mdtlc@iiitdm.ac.in>
Sent: Saturday, September 14, 2019 4:01:44 PM
To: S R Pandian <srp@iiitdm.ac.in>
Cc: principal <principal@jeppiaarinstitute.org>; THANDAIAH PRABU R <thandaiahprabu@jeppiaarinstitute.org>
Subject: Re: Seeking Permission to Visit your Esteemed Institution - Reg

Thanks for interest to visit our laboratory. 16th and 17th September 2019 are possible date for your visit as per your request. If above dates are suitable for you, please inform us in advance. Students can visit the lab as two batches, one batch a day. Please contact me at 9788086835 for further information.

On Sat, Sep 14, 2019, 15:56 S R Pandian <srp@iiitdm.ac.in> wrote:

> Thanks for your interest, sir. We have ministry visits on Separate 18-19. I am copying our Project Engineer Mr Mahathi to schedule the visits on two mutually convenient days (we limit group size to 50).
>
> Regards,
>
> SRP
>
> On Sat, 14 Sep 2019 at 3:14 PM, principal <principal@jeppiaarinstitute.org> wrote:
>
> > Greetings from Jeppiaar Institute of Technology!
> >
> > As a part of our pedagogy, we arrange industrial visits for our students to enrich their knowledge. So in this regard, we kindly request you to grant permission for **IIIrd Year 87 students (Section – A 44, Section – B 43) and 4 staff members from Electronics and Communication Engineering Department** to visit your esteemed organization between 16.09.2019 and 19.09.2019 (Any two days/ one day).
> >
> > If you consider our request, it will be useful for our students to enrich their knowledge and do projects in IOT and Embedded Domain.
> >
> > In case, if the date of visit is not suitable, kindly indicate a date of convenience to **principal@jeppiaarinstitute.org/ thandaiahprabu@jeppiaarinstitute.org**.
> >
> > Please reply to us at your earliest convenience.
> >
> > Thanking You.
> >
> > Yours Faithfully,
> >
> > Dr.L.M.Merlin Livingston
> > Principal,
> > Jeppiaar Institute of Technology,
> > Kunnam,Sunguvarchatram,
> > Sriperumpudur -631604.
> > Phone : 044 27159000,7401222007.
>
> JEPPIAAR INSTITUTE OF TECHNOLOGY JIT
>
> PRINCIPAL
> JEPPIAAR INSTITUTE OF TECHNOLOGY
> Jeppiaar Nagar, Kunnam
> Sriperumbudur Taluk,
> Kanchipuram District - 631 604.

Fw: Seeking Permission to Visit your Esteemed Institution - Reg

principal <principal@jeppiaarinstitute.org>
Tue 3/10/2020 3:07 PM
To: THANDAIAH PRABU R <thandaiahprabu@jeppiaarinstitute.org>

Dr.L.M.Merlin Livingston
Principal,
Jeppiaar Institute of Technology,
Kunnam,Sunguvarchatram,
Sriperumpudur -631604.
Phone : 044 27159000,7401222007.

VISION: ***"Jeppiaar Institute of Technology aspires to provide technical education in futuristic technologies with the perspective of innovative industrial and social application for the betterment of humanity".***

From: Senthilkumaran <skumaran@iiitdm.ac.in>
Sent: Monday, March 9, 2020 4:21 PM
To: principal <principal@jeppiaarinstitute.org>
Subject: Re: Seeking Permission to Visit your Esteemed Institution - Reg

Dear sir,

You are welcome to visit on the day. Please coordinate with Mr Aravindan (+918122226937) for the visit.

with regards,

Senthilkumaran

On Mon, Mar 9, 2020 at 9:15 AM principal <principal@jeppiaarinstitute.org> wrote:

> Greetings from Jeppiaar Institute of Technology!

PRINCIPAL
JEPPIAAR INSTITUTE OF TECHNOLOGY
Jeppiaar Nagar, Kunnam
Sriperumbudur Taluk,
Kanchipuram District - 631 604.

Jeppiaar Remibai Educational Trust, established Jeppiaar Institute of Technology in 2011 which is approved by AICTE and affiliated to the Anna University, Chennai. At present, the college offers five courses in Mechanical Engineering, Electronics and Communication Engineering, Electrical and Electronics Engineering, Computer Science and Engineering and Information Technology.

As a part of our pedagogy, we arrange industrial visits for our students to enrich their knowledge. So in this regard, we kindly request you to grant permission for **IInd Year 38 students and 2 staff members from Electronics and Communication Engineering Department** to visit your esteemed organization between 10.03.2020 and 13.03.2020. In case, if the date of visit is not suitable, then indicate a date of convenience to **principal@jeppiaarinstitute.org/ thandaiahprabu@jeppiaarinstitute.org.**

Please reply to us at your earliest convenience.

Thanking You.

Dr.L.M.Merlin Livingston
Principal,
Jeppiaar Institute of Technology,
Kunnam,Sunguvarchatram,
Sriperumpudur -631604.
Phone : 044 27159000,7401222007.

VISION: ***"Jeppiaar Institute of Technology aspires to provide technical education in futuristic technologies with the perspective of innovative industrial and social application for the betterment of humanity".***

--

Dr. Senthilkumaran Kumaraguru.
Faculty of Department of Mechanical Engineering
Indian Institute of Information Technology, Design and Manufacturing, (IIITDM) Kancheepuram
(An Institute of National Importance established by Government of India)
Chennai - 600127
India

Ph: +91 44 27476364

PRINCIPAL
JEPPIAAR INSTITUTE OF TECHNOLOGY
Jeppiaar Nagar, Kunnam
Sriperumbudur Taluk,
Kanchipuram District - 631 604.

JEPPIAAR INSTITUTE OF TECHNOLOGY

"Self-Belief | Self Discipline | Self Respect"

DEPARTMENT: ELECTRONICS AND COMMUNICATION ENGINEERING

II YEAR-NAME LIST

Sl.NO	STUDENT NAME	ROLL NO/REG.NO
1	ABILASH N	210618106001
2	ABINESH A	210618106002
3	AKASH M	210618106003
4	BASKARAN S	210618106006
5	BHARANI R	210618106007
6	BHAVANA DEVI G	210618106008
7	BUVANESHWARI S	210618106009
8	CHANDAN KUMAR M	210618106010
9	CHERLIN STEFFY S	210618106011
10	DEJIN KUMAR D	210618106012
11	DINESH K	210618106013
12	GOPALA KRISHNAN S	210618106014
13	HARIGOVIND S	210618106015
14	JEFFRY JEROLD ANTONY A	210618106016
15	KARTHICK S	210618106017
16	KAVIPRIYA B R	210618106018
17	KAVIPRIYA D	210618106019
18	KEERTHANA S	210618106020
19	LAVANYA M	210618106021

PRINCIPAL
JEPPIAAR INSTITUTE OF TECHNOLOGY
Jeppiaar Nagar, Kunnam
Sriperumbudur Taluk,
Kanchipuram District - 631 604.

20	MADHAV RAJ L	210618106022
21	MANOJ M	210618106024
22	MOHAMED FARHAN S	210618106025
23	PAVITHRA R	210618106027
24	PRADEEP E	210618106028
25	RAJESH S	210618106029
26	RAMYA S	210618106030
27	ROHITH LEMATER M	210618106032
28	SHANJAI K	210618106034
29	SHERLIN MARY K J	210618106035
30	SRIVATHSAN R	210618106036
31	STANISH ROSHAN P	210618106037
32	TARUN KUMAR M	210618106038
33	VAISHALI P	210618106039
34	YOKESH R	210618106040
35	YUVARAJ P	210618106041
36	NIVETHA	210618106301

PRINCIPAL
JEPPIAAR INSTITUTE OF TECHNOLOGY
Jeppiaar Nagar, Kunnam
Sriperumbudur Taluk,
Kanchipuram District - 631 604.

JEPPIAAR INSTITUTE OF TECHNOLOGY

"Self Belief || Self Discipline || Self Respect"

DEPARTMENT OF

ELECTRONICS AND COMMUNICATION ENGINEERING

INDUSTRIAL VISIT REPORT

Industry Visited	: Indian Institute of Information Technology Design & Manufacturing
Date of Visit	: 13.03.2020
Students	: 36 Students II Year – IV Sem (23 Boys + 13 Girls)
Faculty Accompanied	: 02 Faculties 1. Ms.M.Benisha, Assistant Professor, Dept of ECE 2. Mr.S.Shiva, Assistant Professor, Dept of ECE



PRINCIPAL
JEPPIAAR INSTITUTE OF TECHNOLOGY
Jeppiaar Nagar, Kunnam
Sriperumbudur Taluk,
Kanchipuram District - 631 604.

Objectives of the Industrial Visit

- Continually identifying needs, generating potent ideas, conceptualizing, and prototyping, and converting them to viable products.
- To design products that are easy to manufacture, efficient and become part of users themselves.
- The plethora of interdisciplinary courses promote flow of thought across different streams, assisting students in acquiring holistic knowledge.

Strength behind the Visit

- To design and develop e-learning materials and common **Do-It-Yourself (DIY)** and **Build-Your-Own (BYO)** low-cost laboratory instruction modules for adoption and use in engineering universities, colleges, and polytechnics.
- The modules are mainly built using inexpensive **commercial off-the-shelf (COTS)** materials and components, open-source hardware, and free open-source software, making them extremely affordable.
- The knowledge and experience gained can facilitate innovative projects by students and teachers.
- Helped the students to understand the importance of interdisciplinary nature of present and futuristic product design.
- A systematic approach of product design makes the students to bring aspects of engineering and technical features, commercial importance, safety features, eco-friendliness, ergonomics, aesthetics etc into the real time and need of the hour product.
- Thrust Areas in Avionics, Bionics, Civionics, Mechatronics, Wearable Technology
- IIITDM assist the government school children's by Adopting scheme and assisting for women empowerment.

PRINCIPAL
JEPPIAAR INSTITUTE OF TECHNOLOGY
Jeppiaar Nagar, Kunnam
Sriperumbudur Taluk,
Kanchipuram District - 631 604.

Students Review



Ms.K.J.Sherlin Mary
II ECE

The visit to IIITDM changed into very beneficial. They taught us approximately 3-D printing, MATLAB software and PCB layout. It become very interesting to look how they make photographs three-D printing. In MATLAB software program we learn about picture processing and stimulation. We also learnt the utility of PCB in industry. however, it was a very good IV experience



Mr.S.Mohammed Farhan
II ECE

They showed us 3d printing, MATLAB programming and PCB plan. It was fascinating to perceive how they make pictures by means of 3D printing. In MATLAB programming we found out about picture preparing and recreation. We likewise educated the use of pcb in enterprises.



Ms.G.Bhavana Devi
II ECE

The visit to IIITDM changed into very beneficial. They taught us approximately 3-D printing, MATLAB software and PCB layout. IT become very interesting to look how they make photographs three-D printing. In MATLAB software program we learn about picture processing and stimulation. We also learnt the utility of PCB in industry. however, it was a very good IV experience

PRINCIPAL
JEPPIAAR INSTITUTE OF TECHNOLOGY
Jeppiaar Nagar, Kunnam
Sriperumbudur Taluk,
Kanchipuram District - 631 604.

Photographs



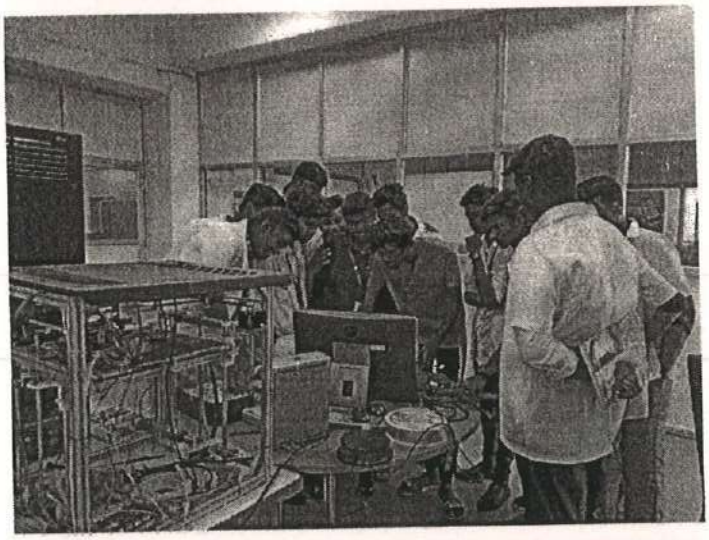

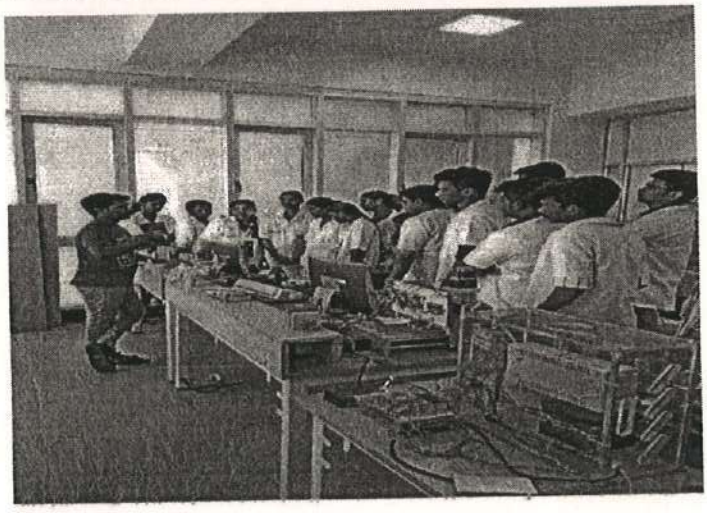

PRINCIPAL
JEPPIAAR INSTITUTE OF TECHNOLOGY
Jeppiaar Nagar, Kunnam
Sriperumbudur Taluk,
Kanchipuram District - 631 604.

JEPPIAAR INSTITUTE OF TECHNOLOGY

Academic Year (Even Sem) 2019 - 2020

INDUSTRIAL VISIT DETAILS

Industrial visit arranged for Department/Batch/Year/Section : ECE / 2017 - 2021/ III / 05 / B

Address of the company to be visited : Indian Institute of Information Technology Design & Manufacturing, Melakottaiyur Village, Kandigai. Off Vandalur - Kelambakkam Road, Nellikuppam, Chennai - 600107.

Program Date, Day & Time : 16.09.2019 (Monday) 09.00 A.M

Distance from the college (approximately) : 60

Number of students (boys & girls) : 42 (BOYS - 27 & GIRLS - 15)

Total number of Hostel students (boys & girls) : 20 (BOYS - 11 & GIRLS - 9)

Name of the Teaching Faculties accompanying the students : Mr.JOUSHUA JEYASEKAR & Ms.RUBELLA

Total number of food packets required : 46

Transport arrangement required as per the details given below :

Onward Journey				Return Journey			
Boarding Point	**Departure time**	**Destination**	**Arrival Time**	**Boarding Point**	**Departure Time**	**Destination**	**Arrival Time**
Jeppiaar Institute of Technology, Kunnam	09.00 A.M	IIITDM	10.15 A.M	IIITDM	01.30 P.M	Jeppiaar Institute of Technology, Kunnam	2.30 P.M

Head of the Department

Principal

PRINCIPAL
JEPPIAAR INSTITUTE OF TECHNOLOGY
Jeppiaar Nagar, Kunnam
Sriperumbudur Taluk,
Kanchipuram District - 631 604.

Copy To :
Transport Incharge
Mess Incharge

JEPPIAAR INSTITUTE OF TECHNOLOGY

Academic Year (Even Sem) 2019 - 2020

INDUSTRIAL VISIT DETAILS

Industrial visit arranged for Department/Batch/Year/Section : ECE / 2017 - 2021/ III / 05 / A

Address of the company to be visited : Indian Institute of Information Technology Design & Manufacturing, Melakottaiyur Village, Kandigai. Off Vandalur - Kelambakkam Road, Nellikuppam, Chennai - 600107.

Program Date, Day & Time : 17.09.2019 (Tuesday) 09.00 A.M

Distance from the college (approximately) : 60

Number of students (boys & girls) : 44 (BOYS - 24 & GIRLS - 20)

Total number of Hostel students (boys & girls) : 22 (BOYS - 11 & GIRLS - 11)

Name of the Teaching Faculties accompanying the students : Mr. THANDAIAH PRABU & Ms. RUBELLA

Total number of food packets required : 48

Transport arrangement required as per the details given below :

Onward Journey				Return Journey			
Boarding Point	**Departure time**	**Destination**	**Arrival Time**	**Boarding Point**	**Departure Time**	**Destination**	**Arrival Time**
Jeppiaar Institute of Technology, Kunnam	09.00 A.M	IIITDM	10.15 A.M	IIITDM	01.30 P.M	Jeppiaar Institute of Technology, Kunnam	2.30 P.M

Head of the Department

Principal

PRINCIPAL
JEPPIAAR INSTITUTE OF TECHNOLOGY
Jeppiaar Nagar, Kunnam
Sriperumbudur Taluk,
Kanchipuram District - 631 604.

Copy To :
Transport Incharge
Mess Incharge

JEPPIAAR INSTITUTE OF TECHNOLOGY

"Self-Belief | Self Discipline | Self Respect"

INDUSTRIAL VISIT- REPORT

We have visited Indian Institute of Information Technology Design & Manufacturing,

Date	Year	Section	Total no of Students	Staff Members
16.09.2019	III	A	42	Mr.Joshua Jeyasekar and Ms.Rubella
17.09.2019	III	B	44	Mr.Thandaiah Prabu & Ms.Rubella

Dr.S.Rajasekara Pandian (Dean - Planning Department) addressed the following points during the inaugural session

1. Project Based Learning.
2. Thrust Areas in Avionics, Bionics, Civionics, Mechatronics, Wearable Technology
3. Advised to do project using two methods: DIY – Do It Yourself and BYO – Build your own
4. IIITDM Undergoing and completed projects are explained in the website tlc.iiitdm.ac.in
5. Advised to visit national Institute for the visually Handicapped to develop social relevant project
6. IIITDM assist the government school children's by Adopting scheme and assisting for women empowerment.

After the Inaugural session, students visited their lab Facilities.

Through Make in India scheme all the lab equipment's are manufactured by the institute peoples and students as a project or intern model.

Most of the project models are developed using Ardunio, Rasberry Pi, 3 D Printing and CNC.

They demonstrated many working models using Ardunio, Rasberry Pi, 3 D Printing and CNC.

They have commercialized their products to various colleges for example Low cost 3D printer for Rs.16000.

They are ready to provide the intern and project for the students at free of cost based on the institute request, for which we need to pay amount for food and accommodation (Maximum Rs.200).

Anticipating full dedication and involvement in the project work, but students need to reside in the hostel.

Teaching learning center in IIITDM will encourage the youngsters to innovate in india to meet our own requirement at low cost. It will be more benefit to the ECE, EEE and Mechanical Student.

Thanks to allow us to visit IIITDM to enrich our Knowledge sir.

PRINCIPAL
JEPPIAAR INSTITUTE OF TECHNOLOGY
Jeppiaar Nagar, Kunnam
Sriperumbudur Taluk,
Kanchipuram District - 631 604.







PRINCIPAL
JEPPIAAR INSTITUTE OF TECHNOLOGY
Jeppiaar Nagar, Kunnam
Sriperumbudur Taluk,
Kanchipuram District - 631 604.

JEPPIAAR INSTITUTE OF TECHNOLOGY

SELF BELIEF | SELF DISCIPLINE | SELF RESPECT

(A CHRISTIAN MINORITY INSTITUTION)

JEPPIAAR REMIBAI EDUCATIONAL TRUST

Approved by AICTE Affiliated to Anna University

MANAGEMENT SYSTEM CERTIFICATION DNV·GL ISO 9001:2015

Dr. L. M. Merlin Livingston, B.E.,M.E.,Ph.D

Principal

Ref No : JIT/P/257/2019-20 Date: 09.03.2020

TO

Dr. K.Senthilkumaran,

TLC Coordinator,

Indian Institute of Information Technology and Manufacturing

IIITDM, Melakkattaiyur.

Chennai – 600127.

Dear Sir,

Sub: Seeking Permission to Visit your Esteemed Institution - Reg

Greetings from Jeppiaar Institute of Technology!

Jeppiaar Remibai Educational Trust, established Jeppiaar Institute of Technology in 2011 which is approved by AICTE and affiliated to the Anna University, Chennai. At present, the college offers five courses in Mechanical Engineering, Electronics and Communication Engineering, Electrical and Electronics Engineering, Computer Science and Engineering and Information Technology.

As a part of our pedagogy, we arrange industrial visits for our students to enrich their knowledge. So in this regard, we kindly request you to grant permission for **IInd Year 38 students and 2 staff members from Electronics and Communication Engineering Department** to visit your esteemed organization between 10.03.2020 and 13.03.2020. In case, if the date of visit is not suitable, then indicate a date of convenience to **principal@jeppiaarinstitute.org.**

Please reply to us at your earliest convenience.

Thanking You.

9.3.2020

PRINCIPAL

JEPPIAAR INSTITUTE OF TECHNOLOGY KUNNAM, SUNGUVARCHATRAM, SRIPERUMBUDUR 631604.

PRINCIPAL
JEPPIAAR INSTITUTE OF TECHNOLOGY
Jeppiaar Nagar, Kunnam
Sriperumbudur Taluk,
Kanchipuram District - 631 604.

PRINCIPAL
JEPPIAAR INSTITUTE OF TECHNOLOGY
KUNNAM, SUNGUVARCHATRAM,
SRIPERUMBUDUR - 631604.

Kunnam, Sunguvarchatram, Sriperumbudur, Chennai - 631604.
Phone: 044 - 2715 9000, 6712 9000 Fax: 044 - 2715 9006
E-Mail: director@jeppiaarinstitute.org Web : www.jeppiaarinstitute.org
JeppiaarInstitute JeppiaarIT

JEPPIAAR INSTITUTE OF TECHNOLOGY

"Self-Belief | Self Discipline | Self Respect"

Academic Year (Even Sem) 2019 - 2020

INDUSTRIAL VISIT DETAILS

Industrial visit arranged for Department/Batch/Year/Section : ECE / 2018 - 2022/ II / 04

Address of the company to be visited : Indian Institute of Information Technology Design & Manufacturing, Melakottaiyur Village, Kandigai. Off Vandalur - Kelambakkam Road, Nellikuppam, Chennai - 600107.

Program Date, Day & Time : 13.03.2020 (Friday) 09.00 A.M

Distance from the college (approximately) : 60

Number of students (boys & girls) : 38 (BOYS - 25 & GIRLS - 13)

Total number of Hostel students (boys & girls) : 21 (BOYS - 14 & GIRLS - 7)

Name of the Teaching Faculties accompanying the students : Mr.M.Siva & Mrs.Nithya

Total number of food packets required : 40

Transport arrangement required as per the details given below :

Onward Journey				Return Journey			
Boarding Point	**Departure time**	**Destination**	**Arrival Time**	**Boarding Point**	**Departure Time**	**Destination**	**Arrival Time**
Jeppiaar Institute of Technology, Kunnam	09.00 A.M	IIITDM	10.15 A.M	IIITDM	01.30 P.M	Jeppiaar Institute of Technology, Kunnam	2.30 P.M

Head of the Department
(Dr. L. M. Merlin Livingston)

Principal

PRINCIPAL
JEPPIAAR INSTITUTE OF TECHNOLOGY
Jeppiaar Nagar, Kunnam
Sriperumbudur Taluk,
Kanchipuram District - 631 604.

Copy To :
Transport Incharge
Mess Incharge

JIT/COMMON/FORM- 8-B

JEPPIAAR INSTITUTE OF TECHNOLOGY

"Self-Belief | Self Discipline | Self Respect"

INDUSTRIAL VISIT- REQUISTION FORM

Date: 3.01.2020

TO

Ms. Neela Krishnamoorthy
No 323/C, Hebbal Industrial Area
REI Electronics
Mysore 570018.

Dear Sir,

Sub: Seeking Permission to Visit your esteemed Industry

Greetings from Jeppiaar Institute of Technology

Jeppiaar Remibai Educational Trust, established Jeppiaar Institute of Technology in 2011which is approved by AICTE and affiliated to the Anna University, Chennai. At present, the college offers five courses in Mechanical Engineering, Electronics and Communication Engineering, Electrical and Electronics Engineering, Computer Science and Engineering and Information Technology.

As a part of our pedagogy, we arrange industrial visits for our students to enrich their knowledge. So in this regard, we kindly request you to grant permission for **Final Year 95 students 2 staff members from Electronics and Communication Engineering Department** to visit your esteemed organization on 9.01.2020.

Please reply to us at your earliest convenience.

Thanking You

Head of the department

Principal

PRINCIPAL
JEPPIAAR INSTITUTE OF TECHNOLOGY
Jeppiaar Nagar, Kunnam
Sriperumbudur Taluk,
Kanchipuram District - 631 604.

JEPPIAAR INSTITUTE OF TECHNOLOGY

"Self-Belief || Self Discipline || Self Respect"

DEPARTMENT OF

ELECTRONICS AND COMMUNICATION ENGINEERING

INDUSTRIAL VISIT REPORT

Industry Visited	:	REI Electronics, Mysore
Date of Visit	:	09.01.2020
Students	:	95 Students IV Year – VIII Sem (50 Boys + 45 Girls)
Faculty Accompanied	:	02 Faculties

1. Ms.M.Benisha, Assistant Professor, Department of ECE
2. Mr.S.Shiva, Assistant Professor, Department of ECE



PRINCIPAL
JEPPIAAR INSTITUTE OF TECHNOLOGY
Jeppiaar Nagar, Kunnam
Sriperumbudur Taluk,
Kanchipuram District - 631 604.

Objectives of the Industrial Visit

- To provide an exposure to students about electronic components manufacturing process.
- To learn about electronic automation process.
- To provide an excellent opportunity to interact with industries and know more about industrial environment.
- Students can gain a combined knowledge about both theory and practice.

Strength behind the Visit

- Students learn about LED Manufacturing process and Service
- Students gain knowledge about manufacturing process of Printed Circuit Board, LED, Dealers and much more
- To gain knowledge about energy saving solution proposed by the REI Electronics based on LED based products
- Students learnt about Automotive, Wiring Harness, Telecom, Consumer Electronics, Medical Electronics, Aviation, Defence, Power Electronics, HVAC industries, etc. with industry perspective
- Students leant about Customer Satisfaction process followed in the company with the quality & timely delivery of products with dedicated team work.

PRINCIPAL
JEPPIAAR INSTITUTE OF TECHNOLOGY
Jeppiaar Nagar, Kunnam
Sriperumbudur Taluk,
Kanchipuram District - 631 604.

Student Review:



ARULMOZHIVARAMAN C

We gained more knowledge about the electronic testing procedures.



BETTY VEFELIN RAJ B

We understood the team work effort of quality & timely delivery of products. Technical persons clearly explain the manufacturing process of LED.



PAVITHRA R

This visit helps to understand the manufacturing process of LED, PCB board and energy saving methods.

PRINCIPAL
JEPPIAAR INSTITUTE OF TECHNOLOGY
Jeppiaar Nagar, Kunnam
Sriperumbudur Taluk,
Kanchipuram District - 631 604.

Photographs:





PRINCIPAL
JEPPIAAR INSTITUTE OF TECHNOLOGY
Jeppiaar Nagar, Kunnam
Sriperumbudur Taluk,
Kanchipuram District - 631 604.

JEPPIAAR INSTITUTE OF TECHNOLOGY

"Self-Belief | Self Discipline | Self Respect"

INDUSTRIAL VISIT- REQUISTION FORM

Date: 4.01.2020

TO

M Vijayakumar
AGM/HR,
Bharat Heavy Electrical Limited
Banglore.

Dear Sir,

Sub: Seeking Permission to Visit your esteemed Industry

Greetings from Jeppiaar Institute of Technology

Jeppiaar Remibai Educational Trust, established Jeppiaar Institute of Technology in 2011which is approved by AICTE and affiliated to the Anna University, Chennai. At present, the college offers five courses in Mechanical Engineering, Electronics and Communication Engineering, Electrical and Electronics Engineering, Computer Science and Engineering and Information Technology.

As a part of our pedagogy, we arrange industrial visits for our students to enrich their knowledge. So in this regard, we kindly request you to grant permission for **Final Year 95 students 2 staff members from Electronics and Communication Engineering Department** to visit your esteemed organization on 10.01.2020.

Please reply to us at your earliest convenience.

Thanking You

Head of the department

Principal

PRINCIPAL
JEPPIAAR INSTITUTE OF TECHNOLOGY
Jeppiaar Nagar, Kunnam
Sriperumbudur Taluk,
Kanchipuram District - 631 604.

JEPPIAAR INSTITUTE OF TECHNOLOGY

"Self Belief || Self Discipline || Self Respect"

DEPARTMENT OF

ELECTRONICS AND COMMUNICATION ENGINEERING

INDUSTRIAL VISIT REPORT

Industry Visited	: BHEL Electronics Division, Bangalore.
Date of Visit	: 10.01.2020
Students	: 95 Students IV Year – VIII Sem (50 Boys + 45 Girls)
Faculty Accompanied	: 02 Faculties 1. Ms.M.Benisha, Assistant Professor, Dept of ECE 2. Mr.S.Shiva, Assistant Professor, Dept of ECE



PRINCIPAL
JEPPIAAR INSTITUTE OF TECHNOLOGY
Jeppiaar Nagar, Kunnam
Sriperumbudur Taluk,
Kanchipuram District - 631 604.

Objectives of the Industrial Visit

- To gain insight on **Electronics System Division & Automation and Control System.**
- To provide an exposure to **students** about practical working environment. They also provide **students** a good opportunity to gain full awareness about **industrial** practices.
- Students can gain a combined knowledge about both theory and practice.

Strength behind the Visit

Solar Voltaic Cell Assembly

Operation of PV Cell requires 3 basic attributes.

- Absorption of Light
- Separation of Opposite Charge Carriers
- Separation extraction of carriers to an external circuit

Photovoltaic Manufacturing Flow Chart

Operator Training Simulator System

- Computer based training system that uses a dynamic simulation.
- Simulator is configured in a virtual environment with exact replica of the actual plant condition.

Elements of typical OTS

- Dynamic simulation Software
- Process Model
- Instructor Interface
- DCS emulator
- Replica of operator station

- Features of OTS.
- General Layout on SCADA Systems and its Working.

PRINCIPAL
JEPPIAAR INSTITUTE OF TECHNOLOGY
Jeppiaar Nagar, Kunnam
Sriperumbudur Taluk,
Kanchipuram District - 631 604.

Students Review

 Ms.S.T.Hemapriya IV ECE	It was very useful the design and assembly of Photovoltaic Solar cell. This kindled our knowledge and we as final years are now in a keen position to advice the society regards the implementation and working process of the Solar Cell. In addition, we also got info regards to Operator training Simulation system a computer-based training system.
 Mr.V.Manoharan IV ECE	We as final years and at present we are in the project phase and helped us further a lot in the development of our project. The expert over there also guided us well in replying our queries instantly.
 Mr.R.Sriram IV ECE	Automation and Control systems these theoretical words were seen in practical for certain application developments and construction those equipment's were demonstrated.

PRINCIPAL
JEPPIAAR INSTITUTE OF TECHNOLOGY
Jeppiaar Nagar, Kunnam
Sriperumbudur Taluk,
Kanchipuram District - 631 604.

JEPPIAAR INSTITUTE OF TECHNOLOGY

"Self-Belief | Self Discipline | Self Respect"

DEPARTMENT: ELECTRONICS AND COMMUNICATION ENGINEERING

IV YEAR-NAME LIST

Sl.NO	STUDENT NAME	ROLL NO/REG.NO
1	AGHILE A M	210616106001
2	AKHIL D GEORGE	210616106002
3	ANUKARTHIKA K S	210616106003
4	ARIVAZHGAN K	210616106004
5	ARULMOZHIVARAMAN C	210616106005
6	ASHIK ALI L	210616106006
7	ASHWINI L	210616106007
8	BETTY VEFELIN RAJ B	210616106008
9	BHARANI DHARAN S	210616106009
10	DEVA PERUMAL M	210616106010
11	DHANALAKSHMI V	210616106011
12	ELANCHEZIAN P K	210616106012
13	GIRIDHARAN R	210616106013
14	GOWRI M	210616106014
15	GOWTHAM D	210616106015
16	GURUKARTHIK S	210616106016
17	HARIDEEPIKA B P L	210616106017
18	HARIHARAN A	210616106018
19	HARIHARAN S	210616106019
20	HARIHARAN V	210616106020
21	HARI HARAN S	210616106021

PRINCIPAL
JEPPIAAR INSTITUTE OF TECHNOLOGY
Jeppiaar Nagar, Kunnam
Sriperumbudur Taluk,
Kanchipuram District - 631 604.

22	HARSHITHA S	210616106023
23	HEMALATHA K	210616106024
24	HEMANTH RAAJ	210616106025
25	HEMAPRIYA ST	210616106026
26	HIRANMAIE A	210616106027
27	JABEZ PAUL DAVID S I	210616106028
28	KABIL S	210616106029
29	KALAIYARASAN K	210616106030
30	KARTHIKEYAN S	210616106031
31	KAYATHIRI S	210616106032
32	KEERTHIKA E	210616106033
33	KIRTHIKA B	210616106034
34	KRITHIKA S	210616106035
35	LEENA S	210616106036
36	MADHUMITHA B	210616106037
37	MALATHI K	210616106038
38	MANOKARAN V	210616106039
39	MEENAKSHI M	210616106040
40	MEGALADEVI P R	210616106041
41	MOHAMED HAMEEL A	210616106042
42	MOHAMED WASIM A H	210616106043
43	MONISHA R	210616106044
44	MURUGESH KUMAR M	210616106045
45	NAVEEN KUMAR D	210616106046
46	NAVEEN KUMAR M	210616106047
47	NIKITHA T	210616106048
48	NIRANJAN C B	210616106049
49	PRATHIPA K	210616106050

PRINCIPAL
JEPPIAAR INSTITUTE OF TECHNOLOGY
Jeppiaar Nagar, Kunnam
Sriperumbudur Taluk,
Kanchipuram District - 631 604.

50	PAVITHRA R	210616106051
51	PRAVEEN J	210616106052
52	PRISCILLA X	210616106053
53	PRIYADHARSHINI S	210616106054
54	PRIYA DHARSHINI A	210616106055
55	PRIYANKA S	210616106056
56	PRIYANKKA D	210616106057
57	RAHUL RAJ A S	210616106058
58	RAJASEKAR M	210616106059
59	RAMANATHAN A R	210616106060
60	RAM KUMAR M	210616106061
61	RANJITH	210616106062
62	RAVICHANDRAN R S	210616106063
63	REVATHI C	210616106064
64	REVATHY K	210616106065
65	RIYAZUDDIN A	210616106066
66	SAMBAVI S	210616106067
67	SAMSON A	210616106068
68	SANJU RAJAN P	210616106069
69	SANTHOSHINI H	210616106070
70	SANTHOSH KUMAR A	210616106071
71	SATHISH R	210616106072
72	SATHISH KUMAR V	210616106073
73	SATHYA R	210616106074
74	SATHYANARAYANAN P V	210616106075
75	SHALINI D	210616106076
76	SHILPA R	210616106077
77	SIDHARTH S	210616106078

PRINCIPAL
JEPPIAAR INSTITUTE OF TECHNOLOGY
Jeppiaar Nagar, Kunnam
Sriperumbudur Taluk,
Kanchipuram District - 631 604.

78	SIVAKEERTHANA A V	210616106079
79	SOWMIYA J	210616106080
80	SOWMYA S	210616106081
81	SRIRAM R	210616106082
82	SUMANTHA N	210616106083
83	SURYA A	210616106084
84	SURYA PRAKASH J P	210616106085
85	SWATHIKA G	210616106086
86	SWETHA K	210616106087
87	VAISHNAVI D	210616106089
88	VASANTH KUMAR S	210616106090
89	VENKATESH PRASATH L	210616106091
90	VIGNESH P	210616106092
91	VIGNESHWARAN S	210616106093
92	VISHALI K	210616106095
93	VISHNUPRIYA G	210616106096
94	VISHNU PRIYA A	210616106097
95	DIVYA PRIYADHARSHINI.R	210616106301

PRINCIPAL
JEPPIAAR INSTITUTE OF TECHNOLOGY
Jeppiaar Nagar, Kunnam
Sriperumbudur Taluk,
Kanchipuram District - 631 604.

JEPPIAAR INSTITUTE OF TECHNOLOGY

SELF BELIEF | SELF DISCIPLINE | SELF RESPECT

(A CHRISTIAN MINORITY INSTITUTION)

JEPPIAAR REMIBAI EDUCATIONAL TRUST

Approved by AICTE Affiliated to Anna University

MANAGEMENT SYSTEM CERTIFIED DNV·GL ISO 9001:2015

Dr. L. M. Merlin Livingston, B.E.,M.E.,Ph.D

Principal

Ref.No. JIT/2018-19/IV017

Date: 11.01.2019

INDUSTRIAL VISIT- REQUISTION FORM

TO

The Director General of Police
Tamilnadu Generation & Distribution Corporation Ltd,
Vigilance Cell,
144, Anna Salai
Chennai – 600002.

Dear Sir,

Sub: Seeking Permission to Visit your Esteemed Industry

Greetings from Jeppiaar Institute of Technology

Jeppiaar Remibai Educational Trust, established Jeppiaar Institute of Technology in 2011which i approved by AICTE and affiliated to the Anna University, Chennai. At present, the college offers fiv courses in Mechanical Engineering, Electronics and Communication Engineering, Electrical an Electronics Engineering, Computer Science and Engineering and Information Technology.

As a part of our pedagogy, we interested to visit **Substation at Acharapakkam** as an industrial visit fc our students to enrich their knowledge. So in this regard, we kindly request you to grant permission fc **IInd Year 87 students (Section – A 44, Section – B 43) and 4 staff members from Electronics an Communication Engineering Department** to visit your esteemed organization between 18.02.2019 an 23.02.2019 (any two days). In case, if the date of visit is not suitable, then indicate a date of convenienc to **principal@jeppiaarinstitute.org.**

Please reply to us at your earliest convenience.

Thanking You.

PRINCIPAL
JEPPIAAR INSTITUTE OF TECHNOLO
KUNNAM, SUNGUVARCHATRAM,
SRIPERUMBUDUR - 631604.

11/1/19
PRINCIPAL
PRINCIPAL
JEPPIAAR INSTITUTE OF TECHNOLOGY
Jeppiaar Nagar, Kunnam
Sriperumbudur-Taluk,
Kanchipuram District - 631 604.

JIT/COMMON/FORM-8

JEPPIAAR INSTITUTE OF TECHNOLOGY

SELF BELIEF | SELF DISCIPLINE | SELF RESPECT

(A CHRISTIAN MINORITY INSTITUTION)

JEPPIAAR REMIBAI EDUCATIONAL TRUST

Approved by AICTE Affiliated to Anna University

MANAGEMENT SYSTEM CERTIFIED DNV·GL ISO 9001:2015

Dr. L. M. Merlin Livingston, B.E.,M.E.,Ph.D

Principal

Ref.No. JIT/2018-19/IV017 Date: 11.01.2019

INDUSTRIAL VISIT- REQUISTION FORM

TO

The Director General of Police
Tamilnadu Generation & Distribution Corporation Ltd,
Vigilance Cell,
144, Anna Salai
Chennai – 600002.

Dear Sir,

Sub: Seeking Permission to Visit your Esteemed Industry

Greetings from Jeppiaar Institute of Technology

Jeppiaar Remibai Educational Trust, established Jeppiaar Institute of Technology in 2011which i approved by AICTE and affiliated to the Anna University, Chennai. At present, the college offers fiv courses in Mechanical Engineering, Electronics and Communication Engineering, Electrical an Electronics Engineering, Computer Science and Engineering and Information Technology.

As a part of our pedagogy, we interested to visit **Substation at Acharapakkam** as an industrial visit fc our students to enrich their knowledge. So in this regard, we kindly request you to grant permission fc **IInd Year 87 students (Section – A 44, Section – B 43) and 4 staff members from Electronics an Communication Engineering Department** to visit your esteemed organization between 18.02.2019 an 23.02.2019 (any two days). In case, if the date of visit is not suitable, then indicate a date of convenienc to **principal@jeppiaarinstitute.org.**

Please reply to us at your earliest convenience.

Thanking You.

PRINCIPAL
JEPPIAAR INSTITUTE OF TECHNOLO
KUNNAM, SUNGUVARCHATRAM,
SRIPERUMBUDUR - 631604.

Jeppiaar Institute of Technology
Jeppiaar Nagar,
Kunnam Village,
Sriperumbudur Taluk,
Che...

11/1/19
PRINCIPAL
PRINCIPAL
JEPPIAAR INSTITUTE OF TECHNOLOGY
Jeppiaar Nagar, Kunnam
Sriperumbudur Taluk,
Kanchipuram District - 631 604.

JIT/COMMON/FORM-8

Kunnam, Sunguvarchatram, Sriperumbudur, Chennai - 631604.
Phone : 044 - 2715 9000, 6712 9000 Fax : 044 - 2715 9006 Mobile: 74012 22007
E-Mail : principal@jeppiaarinstitute.org Web : www.jeppiaarinstitute.org
JeppiaarInstitute JeppiaarIT

TAMIL NADU GENERATION AND DISTRIBUTION CORPORATION LIMITED

VIGILANCE CELL,
144, ANNA SALAI,
CHENNAI - 2.

Memorandum No:830/B11/B111/2019 - 1, Dated:11.02.2019.

Sub: Visit to Achrapakkam Substation by the students of Jeppiaar Institue of Technology, Sriperumbudur, Permission – Granted.

Ref: 1. Vigilance Cell Circular Memo.No.3987/B11/B112/2015 – 1, Dt:26.03.2015.
2. From the Principal, Jeppiaar Institue of Technology, Lr. dt.11.01.2019.

****

Permission is hereby accorded to the Engineering College students to visit Acharapakkam Substation on 18.02.2019 and 19.02.2019 subject to the conditions specified in the memo. first cited, details as follows:-

1. Name of the College : Jeppiaar Institue of Technology.
2. Department/Year of the student : Electronics and Communication Engineering/II year (A & B Section).
3. No. of students : 87 (4 batches, 22+22 and 22+21 Nos per batch).
4. No. of faculty members : 4.

SRILAKSHMI PRASAAD
DIRECTOR GENERAL OF POLICE/VIGILANCE

To
The Superintending Engineer/Operation-II/Sriperumbudur.

(He is requested to obtain ready list from the college concerned containing the name age and address of the visitors during the visit)

Copy to:-
The Principal,
Jeppiaar Institue of Technology,
Jeppiaar Nagar, Kunnam,
Sriperumbudur Taluk,
Kanchipuram District – 631 604.

(He is informed that a maximum numbers of 70 students will be permitted per day for industrial visit and Camera, Mobile phone will not be allowed for industrial visit and he is requested to prepare ready list regarding name, age address etc., of the students and hand over the same to the office at the place of visit.)

:: TRUE COPY :: FORWARDED BY ORDER ::

PRINCIPAL
JEPPIAAR INSTITUTE OF TECHNOLOGY
KUNNAM, SUNGUVARCHATRAM
SRIPERUMBUDUR - 631604

13/2/19

SECTION OFFICER

13/2/19

JEPPIAAR INSTITUTE OF TECHNOLOGY

Academic Year (Even Sem) 2018 - 2019

INDUSTRIAL VISIT DETAILS

Industrial visit arranged for Department/Batch/Year/Section : ECE / 2017 - 2021/ II / 04 / A

Address of the company to be visited : **Achrapakkam Substation, Electricity Board, Elapakkam Salai, Pallipettai, Tamil nadu - 603319**

Program Date, Day & Time : 18.02.2019 (Monday) 08.00 A.M

Distance from the college (approximately) : 30

Number of students (boys & girls) : 44 (BOYS - 24 & GIRLS - 20)

Total number of Hostel students (boys & girls) : 22 (BOYS - 11 & GIRLS - 11)

Name of the Teaching Faculties accompanying the students : Mr.JOUSHUA JAYASEKAR & Ms.W.NANCY

Total number of food packets required : 48

Transport arrangement required as per the details given below :

Onward Journey				Return Journey			
Boarding Point	**Departure time**	**Destination**	**Arrival Time**	**Boarding Point**	**Departure Time**	**Destination**	**Arrival Time**
Jeppiaar Institute of Technology, Kunnam	08.00 A.M	Achrapakkam Substation	09.30 A.M	Achrapakkam Substation	01.30 P.M	Jeppiaar Institute of Technology, Kunnam	2.30 P.M

Head of the Department

Principal

Copy To :
Transport Incharge
Mess Incharge

PRINCIPAL
JEPPIAAR INSTITUTE OF TECHNOLOGY
KUNNAM, SUNGUVARCHATRAM
SRIPERUMBUDUR - 631604

JEPPIAAR INSTITUTE OF TECHNOLOGY

Academic Year (Even Sem) 2018 - 2019

INDUSTRIAL VISIT DETAILS

Industrial visit arranged for Department/Batch/Year/Section : ECE / 2017 - 2021/ II / 03 / B

Address of the company to be visited : Achrapakkam Substation, Electricity Board, Elapakkam Salai, Pallipettai, Tamil nadu - 603319

Program Date, Day & Time : 19.02.2019 (TUESDAY) 08.00 A.M

Distance from the college (approximately) : 30

Number of students (boys & girls) : 43 (BOYS - 28 & GIRLS - 15)

Total number of Hostel students (boys & girls) : 20 (BOYS - 11 & GIRLS - 9)

Name of the Teaching Faculties accompanying the students : Ms.BENISHA & Mr.THANDAIAH PRABU

Total number of food packets required : NIL

Transport arrangement required as per the details given below :

Onward Journey				Return Journey			
Boarding Point	Departure time	Destination	Arrival Time	Boarding Point	Departure Time	Destination	Arrival Time
Jeppiaar Institute of Technology, Kunnam	08.00 A.M	ACHRAPAKKAM SUBSTATION	09.30 A.M	ACHRAPAKKAM SUBSTATION	01.30 P.M	Jeppiaar Institute of Technology, Kunnam	2.30 P.M

Head of the Department

PRINCIPAL
JEPPIAAR INSTITUTE OF TECHNOLOGY
KUNNAM, SUNGUVARCHATRAM
SRIPERUMBUDUR - 631604

Principal

Copy To :
Transport Incharge
Mess Incharge

JIT/COMMON/FORM- 8-B

JEPPIAAR INSTITUTE OF TECHNOLOGY

"Self-Belief || Self Discipline || Self Respect"

DEPARTMENT OF ELECTRONICS AND COMMUNICATION ENGINEERING

INDUSTRIAL VISIT REPORT

Industry Visited : ACHRAPAKKAM SUBSTATION

Date of Visit : 18.02.2019 & 19.02.2019

Students : 85 Students

III Year A – IV Sem (24 Boys + 20 Girls) – 18.02.2019

III Year B – IV Sem (25 Boys + 16 Girls) – 19.02.2019

Faculty Accompanied : 04 Faculties

18.02.2019
1. Mr.Joushua Jayasekar, Assistant Professor, Department of ECE
2. Ms.W.Nancy, Assistant Professor, Department of ECE

19.02.2019
3. Ms.Monica, Assistant Professor, Department of ECE
4. Mr.Thandaiah Prabu, Assistant Professor, Department of ECE



PRINCIPAL
JEPPIAAR INSTITUTE OF TECHNOLOGY
KUNNAM, SUNGUVARCHATRAM
SRIPERUMBUDUR - 631604

Objectives of the Industrial Visit

- To understand the operation and maintenance of the power station.
- To gain the knowledge about power calculation, power factors and distribution.
- To understand the safety of the work crews, frequent repairs on the mechanical and electrical equipment in power station.

Strength behind the Visit

- Helped the students to understand the Electric Grid connection in the power station.
- Students gained the knowledge about Generator, Distributor, power divider, Overload condition etc.,
- Students learnt about the safety precautions need to follow in power station and operators working for the safety of work crews.
- Importance of Modern Equipment's, Backup Power and Return current were discussed.
- Students understand the heavy voltage lines distribution to the various power stations.
- Regular checking and monitoring of Oil level and cleanness of the the generator explained with the stand by generator.

PRINCIPAL
JEPPIAAR INSTITUTE OF TECHNOLOGY
KUNNAM, SUNGUVARCHATRAM
SRIPERUMBUDUR - 631604

Photographs:

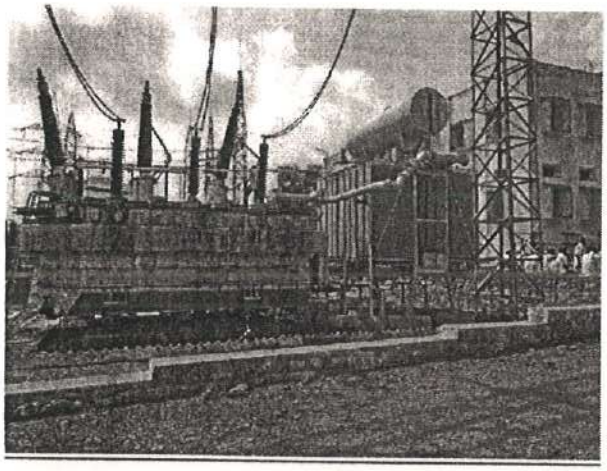

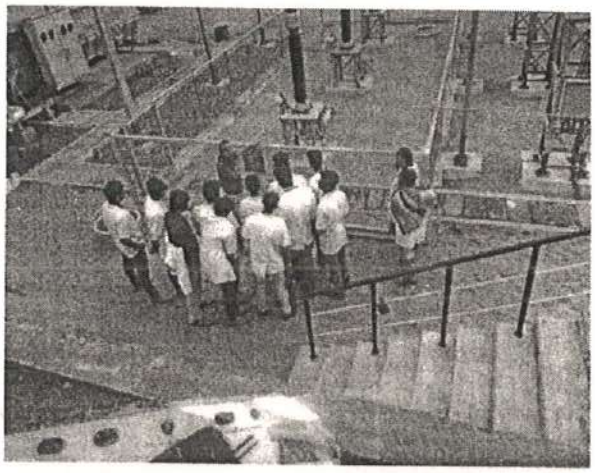

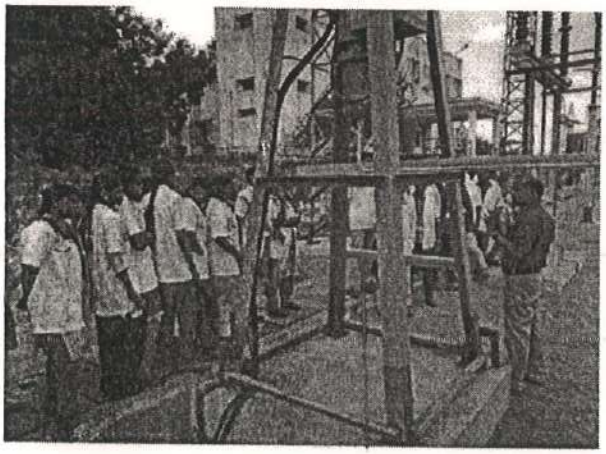

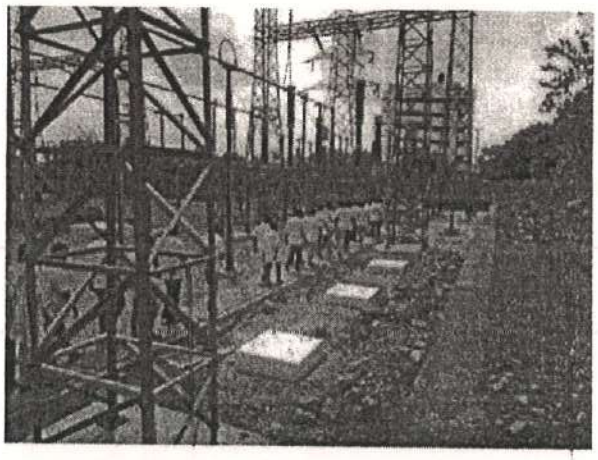

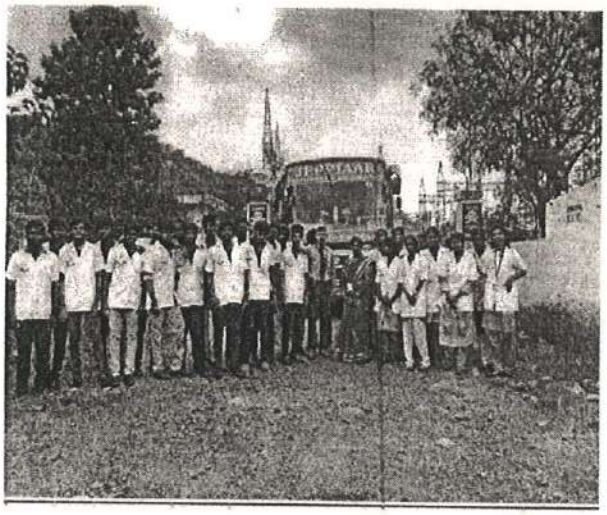

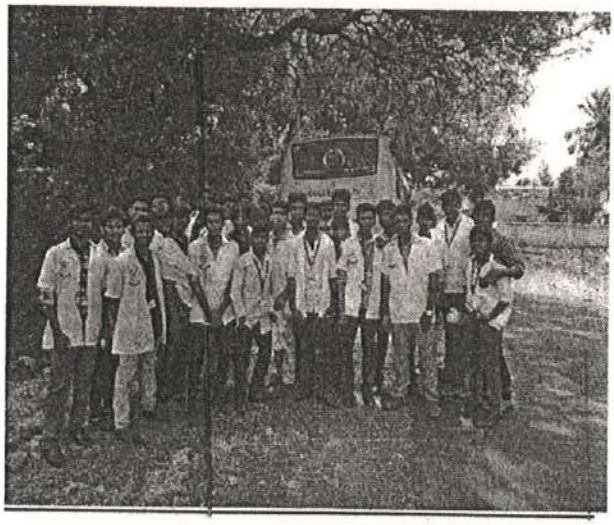

PRINCIPAL
JEPPIAAR INSTITUTE OF TECHNOLOGY
KUNNAM, SUNGUVARCHATRAM
SRIPERUMBUDUR - 631604

Student Review:



S. BHAVANI SHRUTHI

We have seen generators, rotating machines, distributors etc practically. Engineer from this power station clarified all the doubts to students



.PURUSHOTHAMAN U

When we visited the power station, operators did the regular maintenance in standby generators. They explained the checking parameters, safety measurements, Temperature, Pressure, Over voltage level, voltage & current level measurements. It gives us more practical knowledge of the power station operations.



SUPRAJA T

From this visit we understood the troubleshooting, Safety measurements, emergency procedures and role of the employees in the power station.

PRINCIPAL
JEPPIAAR INSTITUTE OF TECHNOLOGY
KUNNAM, SUNGUVARCHATRAM
SRIPERUMBUDUR - 631604

Industrial Visit to Acharapakkam Substation

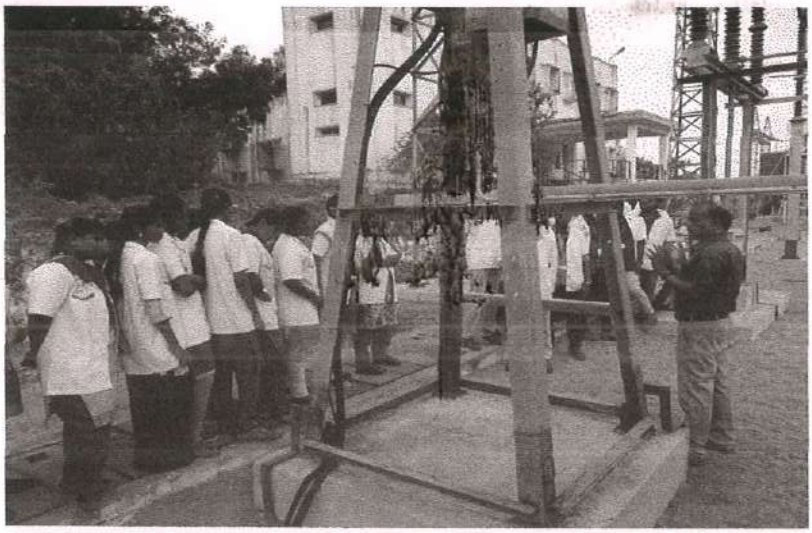

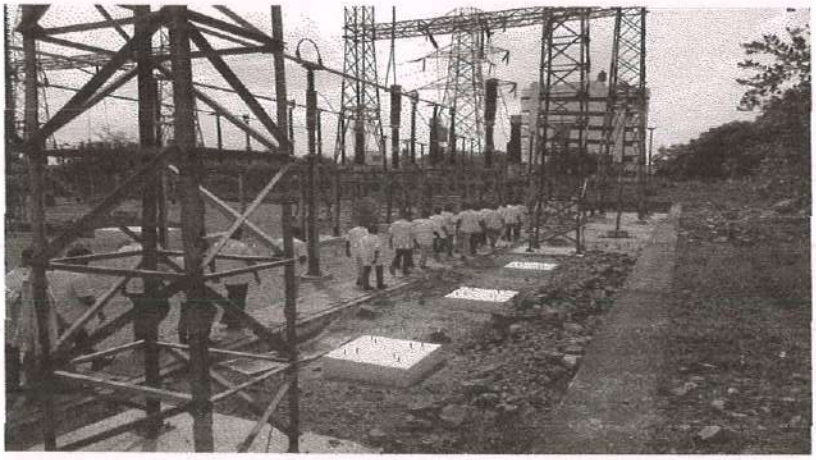



PRINCIPAL
JEPPIAAR INSTITUTE OF TECHNOLOGY
KUNNAM, SUNGUVARCHATRAM
SRIPERUMBUDUR - 631604

Industrial visit feedback letter

TONIE RAALPH C <17ectonieraalphc@jeppiaarinstitute.org>

Tue 2/19/2019 8:01 PM

To: DIRECTOR <director@jeppiaarinstitute.org>
Cc: Porthamarai Ezhilan.K <kporthamaraiezhilan@jeppiaarinstitute.org>; principal <principal@jeppiaarinstitute.org>; Nancy W <nancyw@jeppiaarinstitute.org>; THANDAIAH PRABU R <thandaiahprabu@jeppiaarinstitute.org>

Respected director sir,

Myself Tonie Raalph .c from second year ECE - B . Today we went industrial visit to (Tamilnadu transmission corporation LTD) 230KV Sub station in Acharapakkam. It was an marvelous experience for us. We learnt how the power supply is transmitted from power station to other substation and what are all the main components involved in it. How the process works. In this substation power is obtained from two power station one is neyveli lignite corporation and the other one is kalpakkam atomic power station. They also clearly explained us what are the precautions to be taken while working in it. We learnt something new today. Thank you sir for providing us this industrial visit. It is really useful for us to gain knowledge. Thanks for providing all facilities such as food and transport. Thank you sir

Get Outlook for Android

PRINCIPAL
JEPPIAAR INSTITUTE OF TECHNOLOGY
KUNNAM, SUNGUVARCHATRAM
SRIPERUMBUDUR - 631604

JEPPIAAR INSTITUTE OF TECHNOLOGY

DEPARTMENT OF ECE

II YEAR SEC – A NAME LIST FOR INDUSTRIAL VISIT

S.NO	REG NUMBER	NAME	REMARKS
1	210617106002	AISHWARYA V	
2	210617106005	AKASH B	
3	210617106006	AKASH U	
4	210617106008	AMARAN E	
5	210617106009	ANBIN D MESHACH	
6	210617106013	BALAJI S	
7	210617106016	BENIL RICHARDS R	
8	210617106018	BHARATH RAJ S	
9	210617106019	BHAVANI SRUTHI S	
10	210617106024	DILSHAN	
11	210617106025	DINU J	
12	210617106026	DIVYA M	
13	210617106028	DIVYA S	
14	210617106029	DIVYASHREE A	
15	210617106030	DOMINIC P	
16	210617106031	ELAYAVATHI E	
17	210617106036	HARIPRASATH V	
18	210617106037	HARIPRIYA H V	
19	210617106038	HARITHA R	
20	210617106039	INBENSIYA R	
21	210617106040	INDIA B S	
22	210617106041	JAGADEESAN K	
23	210617106043	JAYA KUMAR D	
24	210617106045	KARTHIGA R	
25	210617106048	KAYALVIZHI P	
26	210617106051	LOGHAPAVITHRAN S	
27	210617106056	NIVETHA T	
28	210617106057	PRABAKARAN V	
29	210617106058	PRADEEP B T	
30	210617106063	PURUSHOTHAMAN U	

PRINCIPAL
JEPPIAAR INSTITUTE OF TECHNOLOGY
KUNNAM, SUNGUVARCHATRAM
SRIPERUMBUDUR - 631604

S.NO	REG NUMBER	NAME	REMARKS
31	210617106064	RAGUL KANNAN R	
32	210617106066	RAJA ANNAMALAI P	
33	210617106067	RAJASINDIYA S	
34	210617106069	REENA GLADIUS K	
35	210617106073	SHACHINKGURU S	
36	210617106074	SHALUBHARATHI S	
37	210617106077	SUPRAJA T	
38	210617106082	VARSHINEY M	
39	210617106084	VETRIVEL L	
40	210617106086	VIDYALAKSHMI M	
41	210617106087	VIGNESH M	
42	210617106088	VIGNESH P	
43	210617106089	VIJAYANAND R	
44	210617106090	YUVARAJA K	

Jeppiaar Institute of Technology
Jeppiaar Nagar,
Kunnam Village,
Sriperumbudur Taluk.

PRINCIPAL
JEPPIAAR INSTITUTE OF TECHNOLOGY
Jeppiaar Nagar, Kunnam
Sriperumbudur Taluk,
Kanchipuram District - 631 604.

PRINCIPAL
JEPPIAAR INSTITUTE OF TECHNOLOGY
KUNNAM, SUNGUVARCHATRAM,
SRIPERUMBUDUR - 631604

JEPPIAAR INSTITUTE OF TECHNOLOGY

DEPARTMENT OF ECE

II YEAR SEC – B NAME LIST FOR INDUSTRIAL VISIT

S.NO	REG NUMBER	NAME	REMARKS
1	210617106001	ADITHYAN S	
2	210617106003	AJITH J	
3	210617106004	AJITH KUMAR	
4	210617106007	ALWIN REVANTH P	
5	210617106010	ANTO STEVE P	
6	210617106011	ASFIYA NAAZ A I	
7	210617106012	AVIL ANISHA A	
8	210617106013	BALAJI V	
9	210617106015	BALAKUMAR A	
10	210617106017	BHARATH KUMAR S	
11	210617106020	CAMPELL S	
12	210617106021	CHARMATHI K	
13	210617106023	DHARINI D	
14	210617106027	DIVYA R	
15	210617106032	GIRIPRASATH P	
16	210617106033	GOPIKA C A	
17	210617106034	GOWRI POOJA S	
18	210617106035	GOWRI R	
19	210617106042	JAGADISAN S	
20	210617106044	KALAISELVI G	
21	210617106046	KARTHIK G	
22	210617106047	KARUNYA A	
23	210617106049	KRISHNA K	
24	210617106050	KRISHNAKUMAR S	
25	210617106052	MAHALAKSHMI T	
26	210617106054	MURALI S	
27	210617106059	PRADEEP S	
28	210617106060	PRAVIN A	
29	210617106061	PRAVIN S	
30	210617106062	PREETHA S	

PRINCIPAL
JEPPIAAR INSTITUTE OF TECHNOLOGY
KUNNAM, SUNGUVARCHATRAM
SRIPERUMBUDUR - 631604

S.NO	REG NUMBER	NAME	REMARKS
31	210617106065	RAJ O	
32	210617106068	RAMA KRISHNAN S	
33	210617106070	SANGAVI L	
34	210617106071	SARAVANAKUMAR D	
35	210617106072	SATHYA A D	
36	210617106075	SIVA A	
37	210617106076	SUDAKAR V	
38	210617106078	SURYA PRABHA S V	
39	210617106079	THENNARASU P	
40	210617106080	THILOTHAMAN P	
41	210617106081	TONIE RAALPH C	
42	210617106083	VENKATESH J	
43	210617106085	VIDHUN V	

PRINCIPAL
JEPPIAAR INSTITUTE OF TECHNOLOGY
Jeppiaar Nagar, Kunnam
Sriperumbudur Taluk,
Kanchipuram District - 631 604.

PRINCIPAL
JEPPIAAR INSTITUTE OF TECHNOLOGY
KUNNAM, SUNGUVARCHATRAM,
SRIPERUMBUDUR - 631604

JEPPIAAR INSTITUTE OF TECHNOLOGY

"Self-Belief | Self Discipline | Self Respect"

INDUSTRIAL VISIT- REQUISTION FORM

DATE: 10.09.2018

TO

The Vice President,
Mitsubishi Heavy Industries India Precision Tools Ltd,
NO:2, Sipcot Industrial Complex,
Ranipet – 632403.

Dear Sir,

Sub: Seeking Permission to Visit your esteemed Industry

Greetings from Jeppiaar Institute of Technology

Jeppiaar Remibai Educational Trust, established Jeppiaar Institute of Technology in 2011which is approved by AICTE and affiliated to the Anna University, Chennai. At present, the college offers five courses in Mechanical Engineering, Electronics and Communication Engineering, Electrical and Electronics Engineering, Computer Science and Engineering and Information Technology.

As a part of our pedagogy, we arrange industrial visits for our students to enrich their knowledge. So in this regard, we kindly request you to grant permission for **First Year 50 students and 2 staff members from Electronics and Communication & Electrical and Electronics Engineering Department** to visit your esteemed organization between 24.09.2018 and 28.09.2018.

Please reply to us at your earliest convenience.

Thanking You

Head of the department

(Dr. L.M. MERLIN LIVINGSTON)

Principal

PRINCIPAL
JEPPIAAR INSTITUTE OF TECHNOLOGY
KUNNAM, SUNGUVARCHATRAM
SRIPERUMBUDUR - 631604

MITSUBISHI HEAVY INDUSTRIES INDIA PRECISION TOOLS LTD.

(Manufacturers of Gear Cutting Tools & Broaches)

PD/1010 /2018 18.09.2018

THE PRINCIPAL
Jeppiaar Institute Of Technology
Jeppiaar Nagar,
Kunnam,
Sriperumbudur – 631 604.

Dear Sir,

Sub : Factory visit – 25.09.2018.
Ref : Your email dated 10.09.2018.

***

With reference to your letter cited, we hereby accord our permission to your 48 students and two staff to visit our factory on 25.09.2018 between 10.00 A.M. to 11.00 A.M.

Thanking You

Yours Faithfully

For **MITSUBISHI HEAVY INDUSTRIES INDIA PRECISION TOOLS LIMITED**

V.S.JANARDHANAN
VICE PRESIDENT (HRD)

Cc: Production Dept.
Cc: Security
Cc: Pd

PRINCIPAL
JEPPIAAR INSTITUTE OF TECHNOLOGY
KUNNAM, SUNGUVARCHATRAM
SRIPERUMBUDUR - 631604

Registered Office & Factory : No. 2, SIPCOT Industrial Complex, Ranipet - 632 403, Tamil Nadu, INDIA
Phone : (91-4172) 244361 (30 Lines) **Fax : (91-4172) 244485**
E-mail : tools@mhi-ipt.in **Web : www.mhi-ipt.in**
CST No. : 353882 / 09.08.05 **TIN : 33604362385**
CIN : U29130TN1963PLC004990

ISO 9001:2008 Certified by IRQS MGMT. SYS. RvA C 071
ISO 14001:2004 Certified by IRQS MGMT. SYS. RvA C 071

JEPPIAAR INSTITUTE OF TECHNOLOGY

Academic Year (Odd Sem) 2018 - 2019

INDUSTRIAL VISIT DETAILS

Industrial visit arranged for Department/Batch/Year/Sem : ECE & EEE / 2018 - 2022/ I / 01

Address of the company to be visited : **MITSUBISHI HEAVY INDUSTRIES INDIA PRECISION TOOLS LTD., NO.2. SIPCOT INDUSTRIAL COMPLEX, RANIPET - 632403, TAMILNADU**

Program Date, Day & Time : 25.09.2018 (TUESDAY) 08.00 A.M

Distance from the college (approximately) : 85

Number of students (boys & girls) : 46 (BOYS - 33 & GIRLS - 13)

Total number of Hostel students (boys & girls) : 26 (BOYS - 19 & GIRLS - 07)

Name of the Teaching Faculties accompanying the students : Mrs.G.DURGA DEVI & Ms.J.AROCKIA MARY

Total number of food packets required : 50

Transport arrangement required as per the details given below :

Onward Journey				Return Journey			
Boarding Point	**Departure time**	**Destination**	**Arrival Time**	**Boarding Point**	**Departure Time**	**Destination**	**Arrival Time**
Jeppiaar Institute of Technology, Kunnam	08.00 a.m	MITSUBISHI HEAVY INDUSTRIES INDIA PRECISION TOOLS LTD, RANIPET	10.00 a.m	MITSUBISHI HEAVY INDUSTRIES INDIA PRECISION TOOLS LTD, RANIPET	12.45 p.m	Jeppiaar Institute of Technology, Kunnam	2.45 p.m

Head of the Department
(Dr. L. M. Meshia Livingston)

Principal

Copy To :
Transport Incharge
Mess Incharge

PRINCIPAL
JEPPIAAR INSTITUTE OF TECHNOLOGY
KUNNAM, SUNGUVARCHATRAM
SRIPERUMBUDUR - 631604

JIT/COMMON/FORM- 8-B

JEPPIAAR INSTITUTE OF TECHNOLOGY

"Self-Belief || Self Discipline || Self Respect"

DEPARTMENT OF ELECTRONICS AND COMMUNICATION ENGINEERING

INDUSTRIAL VISIT REPORT

Industry Visited : Mitsubishi Heavy Industries India Precision Tools Ltd.,

Date of Visit : 24.09.2018 & 25.09.2018

Students : 93 Students

III Year A – IV Sem (BOYS - 23 & GIRLS - 24) – 24.09.2018

IV Year – VII Sem (BOYS - 33 & GIRLS - 13) – 25.09.2018

Faculty Accompanied : 04 Faculties

24.09.2018
1. Mrs.G.M. Abisha Grace, Assistant Professor, Department of ECE
2. Mr.L.Sri Hari, Assistant Professor, Department of ECE

25.09.2018
3. Mrs.M.Benisha, Assistant Professor, Department of ECE
4. Mr.Thandaiah Prabu, Assistant Professor, Department of ECE



PRINCIPAL
JEPPIAAR INSTITUTE OF TECHNOLOGY
KUNNAM, SUNGUVARCHATRAM
SRIPERUMBUDUR - 631604

Objectives of the Industrial Visit

- To learn the manufacturing process of Gear Cutting Tools and Broaches in India with latest Technology.
- To design products that are easy to manufacture, efficient and become part of users themselves.
- To learn the Design Capabilities, Process Improvements, Productivity and Value of Engineering.

Strength behind the Visit

- Acquired knowledge about Gear Hobs, Gear Shapping Cutters, Gear Shaving Cutters, Master gears, Broaches Mitsubishi Heavy Industries India Precision Tools Limited
- Students Learnt about the Robotic Process Automation of latest Drycut technology in Gear Cutting Tool.
- Helped the students to understand the importance of interdisciplinary nature of present and futuristic product design.
- Got exposure in working process, Manufacturing Unit, supply chain, Marketing, distribution and operation of the multinational company.

PRINCIPAL
JEPPIAAR INSTITUTE OF TECHNOLOGY
KUNNAM, SUNGUVARCHATRAM
SRIPERUMBUDUR - 631604

PRINCIPAL
JEPPIAAR INSTITUTE OF TECHNOLOGY
KUNNAM, SUNGUVARCHATRAM
SRIPERUMBUDUR - 631604

Photographs:





PRINCIPAL
JEPPIAAR INSTITUTE OF TECHNOLOGY
KUNNAM, SUNGUVARCHATRAM
SRIPERUMBUDUR - 631604

Student Review:

 ARAVIND BABU S	We gain the practical and functional knowledge about each and every part of the machines which is exclusively used for gear cutting tools
 FRANCIS DIANA A	As a Final Year student, we studied theoretical approach of embedded system. This visit help us see the robotic automation process applied in Gear Cutting Tools and Broaches
 PRADEEP B T	We got exposure in Manufacturing process of interdisciplinary department. Useful to understand the importance of the Organization structure and quality process.

PRINCIPAL
JEPPIAAR INSTITUTE OF TECHNOLOGY
KUNNAM, SUNGUVARCHATRAM
SRIPERUMBUDUR - 631604

JEPPIAAR INSTITUTE OF TECHNOLOGY

DEPARTMENT OF SCIENCE & HUMANITIES

REPORT ON INDUSTRIAL VISIT

YEAR/SEM/BRANCH: I/01/ECE & EEE



We, I year ECE & EEE have been visited the **Mitsubishi Heavy Industries India Precision Tools Ltd.**, No 2, SIPCOT Industrial Complex, Ranipet on 25/09/2018 under the supervision of Ms. J. Arokia Mary. We have splited into two sets and visited with industrious.

About **Mitsubishi Heavy Industries India Precision Tools Ltd.:**

Mitsubishi Heavy Industries India Precision Tools Limited is one of the World's leading manufacturers of Gear Cutting Tools and Broaches in India with latest Technology. The pioneer in India to introduce the latest 'Drycut' technology in Gear Cutting Tool.

Learning:

There we came know the production of a Gear cutting tool named hob and Broaches. We learnt that a coolant oil is applied to hob to reduce its temperature, we also learnt that surface broke is the material (i.e) used to cut hob to various shapes. Thus, we learnt how to improve our studies with respect to this industrial visit and we thank Director Sir and management for given us this wonderful opportunity to explore ourselves to the modern technology of the world.

PRINCIPAL
JEPPIAAR INSTITUTE OF TECHNOLOGY
KUNNAM, SUNGUVARCHATRAM
SRIPERUMBUDUR - 631604

SHERLIN MARY K J

JEPPIAAR INSTITUTE OF TECHNOLOGY

"Self-Belief | Self Discipline | Self Respect"

YEAR/SEM/BRANCH/SEC: I/01/ECE&EEE BATCH: 2018-2022

INDUSTRIAL VISIT STUDENTS NAME LIST

S.NO	NAME OF THE STUDENT	DAYSCHOLAR/HOSTEL
1	ABILASH N	DB
2	ABINESH A	DB
3	AKASH M	DB
4	AMESH	HB
5	ANBAZHAGAN K	DB
6	BASKARAN S	DB
7	BHARANI R	HG
8	BHAVANA DEVI G	DG
9	BUVANESHWARI S	HG
10	CHANDAN KUMAR M	DB
11	CHERLIN STEFFY S	HG
12	DEJIN KUMAR D	HB
13	DINESH K	HB
14	GOPALA KRISHNAN S	HB
15	HARIGOVIND S	HB
16	JEFFRY JEROLD ANTONY A	HB
17	KARTHICK S	HB
18	KAVIPRIYA B R	DG
19	KAVIPRIYA D	DG
20	KEERTHANA S	HG
21	LAVANYA M	HG
22	MADHAV RAJ L	DB
23	MANIMARAN D	HB
24	MANOJ M	HB
25	MOHAMED FARHAN S	HB
26	MUTHU ANNAMALAI M	HB
27	PAVITHRA R	DG
28	PRADEEP E	DB
29	RAJESH S	DB
30	RAMYA S	HG
31	RISHIWARAN R	DB
32	ROHITH LEMATER M	HB
33	SHALBIN X	HB
34	SHANJAI K	DB
35	SHERLIN MARY K J	DG
36	SRIVATHSAN R	DB
37	STANISH ROSHAN P	HB
38	TARUN KUMAR M	DB
39	VAISHALI P	DG
40	YOKESH R	HB
41	YUVARAJ P	HB
42	BHARATHIRAJA A	HB
43	IYSHWARIA J K	HG
44	LOKESHWARAN V	HB
45	MADHAVAN S	HB
46	SUGUMARAN P	DB
47	AJEESH A	HB
48	DICKSON	HB
49	AHIL SANJAI A	HB
50	JOY K	HB

PRINCIPAL SIGNATURE

PRINCIPAL
JEPPIAAR INSTITUTE OF TECHNOLOGY
KUNNAM, SUNGUVARCHATRAM
SRIPERUMBUDUR - 631604

JEPPIAAR INSTITUTE OF TECHNOLOGY

"Self-Belief | Self Discipline | Self Respect"

INDUSTRIAL VISIT- REQUISTION FORM

DATE: 10.09.2018

TO

The Vice President,
Mitsubishi Heavy Industries India Precision Tools Ltd,
NO:2, Sipcot Industrial Complex,
Ranipet – 632403.

Dear Sir,

Sub: Seeking Permission to Visit your esteemed Industry

Greetings from Jeppiaar Institute of Technology

Jeppiaar Remibai Educational Trust, established Jeppiaar Institute of Technology in 2011which is approved by AICTE and affiliated to the Anna University, Chennai. At present, the college offers five courses in Mechanical Engineering, Electronics and Communication Engineering, Electrical and Electronics Engineering, Computer Science and Engineering and Information Technology.

As a part of our pedagogy, we arrange industrial visits for our students to enrich their knowledge. So in this regard, we kindly request you to grant permission for **Third Year 47 students and 2 staff members from Electronics and Communication Engineering Department** to visit your esteemed organization between 24.09.2018 and 28.09.2018.

Please reply to us at your earliest convenience.

Thanking You

Head of the department

(Dr. L.M. MERLIN LIVINGSTON)

Principal

PRINCIPAL
JEPPIAAR INSTITUTE OF TECHNOLOGY
KUNNAM, SUNGUVARCHATRAM
SRIPERUMBUDUR - 631604

MITSUBISHI HEAVY INDUSTRIES INDIA PRECISION TOOLS LTD.

(Manufacturers of Gear Cutting Tools & Broaches)

PD/1005/2018 18.09.2018

THE PRINCIPAL
Jeppiaar Institute Of Technology
Jeppiaar Nagar,
Kunnam,
Sriperumbudur – 631 604.

Dear Sir,

Sub : Factory visit – 24.09.2018.
Ref : Your email dated 10.09.2018.

***

With reference to your letter cited, we hereby accord our permission to your 46 students and two staff to visit our factory on 24.09.2018 between 10.00 A.M. to 11.00 A.M.

Thanking You

Yours Faithfully

For **MITSUBISHI HEAVY INDUSTRIES INDIA PRECISION TOOLS LIMITED**

V.S.JANARDHANAN
VICE PRESIDENT (HRD)

Cc: Production Dept.
Cc: Security
Cc: Pd

PRINCIPAL
JEPPIAAR INSTITUTE OF TECHNOLOGY
KUNNAM, SUNGUVARCHATRAM
SRIPERUMBUDUR - 631604

Registered Office & Factory : No. 2, SIPCOT Industrial Complex, Ranipet - 632 403, Tamil Nadu, INDIA
Phone : (91-4172) 244361 (30 Lines) **Fax : (91-4172) 244485**
E-mail : tools@mhi-ipt.in **Web : www.mhi-ipt.in**
CST No. : 353882 / 09.08.05 **TIN : 33604362385**
CIN : U29130TN1963PLC004990

ISO 9001:2008 Certified by IRQS MGMT. SYS. RvA C 071
ISO 14001:2004 Certified by IRQS MGMT. SYS. RvA C 071

JEPPIAAR INSTITUTE OF TECHNOLOGY

Academic Year (Odd Sem) 2018 - 2019

INDUSTRIAL VISIT DETAILS

Industrial visit arranged for Department/Batch/Year/Sem/Section : ECE / 2016 - 2020/ III / 05 /A

Address of the company to be visited **MITSUBISHI HEAVY INDUSTRIES INDIA PRECISION TOOLS LTD., NO.2. SIPCOT INDUSTRIAL COMPLEX, RANIPET - 632403, TAMILNADU**

Program Date, Day & Time : 24.09.2018 (MONDAY) 08.00 A.M

Distance from the college (approximately) : 85

Number of students (boys & girls) : 47 (BOYS - 23 & GIRLS - 24)

Total number of Hostel students (boys & girls) : 16 (BOYS - 5 & GIRLS - 11)

Name of the Teaching Faculties accompanying the students : Mrs.G.M. ABISHA GRACE & Mr.L.SRI HARI

Total number of food packets required : 51

Transport arrangement required as per the details given below :

Onward Journey				Return Journey			
Boarding Point	**Departure time**	**Destination**	**Arrival Time**	**Boarding Point**	**Departure Time**	**Destination**	**Arrival Time**
Jeppiaar Institute of Technology, Kunnam	08.00 a.m	MITSUBISHI HEAVY INDUSTRIES INDIA PRECISION TOOLS LTD, RANIPET	10.00 a.m	MITSUBISHI HEAVY INDUSTRIES INDIA PRECISION TOOLS LTD, RANIPET	12.45 p.m	Jeppiaar Institute of Technology, Kunnam	2.45 p.m

Head of the Department
(Dr.L.M. Merlin Livingston)

Principal

Copy To:
Transport Incharge
Mess Incharge

PRINCIPAL
JEPPIAAR INSTITUTE OF TECHNOLOGY
KUNNAM, SUNGUVARCHATRAM
SRIPERUMBUDUR - 631604

JIT/COMMON/FORM- 8-B

MITSUBISHI HEAVY INDUSTRIES INDIA PRECISION TOOLS LTD.

(Manufacturers of Gear Cutting Tools & Broaches)

PD/1005/2018 18.09.2018

THE PRINCIPAL
Jeppiaar Institute Of Technology
Jeppiaar Nagar,
Kunnam,
Sriperumbudur – 631 604.

Dear Sir,

Sub : Factory visit – 24.09.2018.
Ref : Your email dated 10.09.2018.

***

With reference to your letter cited, we hereby accord our permission to your 46 students and two staff to visit our factory on 24.09.2018 between 10.00 A.M. to 11.00 A.M.

Thanking You

Yours Faithfully

For **MITSUBISHI HEAVY INDUSTRIES INDIA PRECISION TOOLS LIMITED**

V.S.JANARDHANAN
VICE PRESIDENT (HRD)

Cc: Production Dept.
Cc: Security
Cc: Pd

PRINCIPAL
JEPPIAAR INSTITUTE OF TECHNOLOGY
KUNNAM, SUNGUVARCHATRAM
SRIPERUMBUDUR - 631604

Registered Office & Factory : No. 2, SIPCOT Industrial Complex, Ranipet - 632 403, Tamil Nadu, INDIA
Phone : (91-4172) 244361 (30 Lines) **Fax : (91-4172) 244485**
E-mail : tools@mhi-ipt.in **Web : www.mhi-ipt.in**
CST No. : 353882 / 09.08.05 **TIN : 33604362385**
CIN : U29130TN1963PLC004990

ISO 9001:2008 Certified by IRQS MGMT. SYS. RvA C 071
ISO 14001:2004 Certified by IRQS MGMT. SYS. RvA C 071

JEPPIAAR INSTITUTE OF TECHNOLOGY

DEPARTMENT OF ELECTRONICS AND COMMUNICATION ENGINEERING

REPORT ON INDUSTRIAL VISIT



We the Department of Electronics and Communication Engineering of **III Year ECE 'A'** have been provided an opportunity for an Industrial Visit to Mitsubishi Heavy Industries India Precision Tools Limited ,Ranipet Vellore district on 24.09.2018.

ABOUT MITSUBISHI HEAVY INDUSTRIES:

- Mitsubishi Heavy Industries India Precision Tools Limited is one of the World's leading manufacturers of Gear Cutting Tools and Broaches in India with latest Technology.
- MHI-IPT expanded its plant capacity in 2007-08 by adding many CNC machines and conventional machines, to make more than double its production capacity to cater to the needs of its customers.
- The pioneer in India to introduce the latest 'Drycut' technology in Gear Cutting Tool.

LEARNINGS:

- Students were given brief explanation on Manufactering of Gear cutting tools.
- Learnt about various heavy tools manufactured by the industry.

PRINCIPAL
JEPPIAAR INSTITUTE OF TECHNOLOGY
KUNNAM, SUNGUVARCHATRAM
SRIPERUMBUDUR - 631604

S. HARSHITHA

JEPPIAAR INSTITUTE OF TECHNOLOGY

DEPARTMENT OF ECE

III YEAR SEC – A NAME LIST FOR INDUSTRIAL VISIT

S.NO	REG NUMBER	NAME	REMARKS
1	210616106003	ANUKARTHIKA K S	
2	210616106007	ASHWINI L	
3	210616106009	BHARANI DHARAN S	
4	210616106010	DEVA PERUMAL M	
5	210616106012	ELANCHEZIAN P K	
6	210616106014	GOWRI M	
7	210616106016	GURUKARTHIK S	
8	210616106017	HARIDEEPIKA B P L	
9	210616106019	HARI HARAN S	
10	210616106020	HARIHARAN V	
11	210616106023	HARSHITHA S	
12	210616106030	KALAIYARASAN K	
13	210616106031	KARTHIKEYAN S	
14	210616106034	KIRTHIKA B	
15	210616106036	LEENA S	
16	210616106038	MALATHI K	
17	210616106044	MONISHA R	
18	210616106048	NIKITHA T	
19	210616106049	NIRANJAN C B	
20	210616106051	PAVITHRA R	
21	210616106052	PRAVEEN J	
22	210616106056	PRIYANKA S	
23	210616106057	PRIYANKKA D	
24	210616106058	RAHUL RAJ A S	
25	210616106059	RAJASEKAR M	
26	210616106063	RAVICHANDRAN R S	
27	210616106064	REVATHI C	
28	210616106065	REVATHY K	
29	210616106067	SAMBAVI S	
30	210616106069	SANJU RAJAN P	

PRINCIPAL
JEPPIAAR INSTITUTE OF TECHNOLOGY
KUNNAM, SUNGUVARCHATRAM
SRIPERUMBUDUR - 631604

S.NO	REG NUMBER	NAME	REMARKS
31	210616106070	SANTHOSHINI H	
32	210616106072	SATHISH R	
33	210616106073	SATHISH KUMAR V	
34	210616106075	SATHYANARAYANAN P V	
35	210616106080	SOWMIYA J	
36	210616106082	SRIRAM R	
37	210616106083	SUMANTHA N	
38	210616106084	SURYA A	
39	210616106085	SURYA PRAKASH J P	
40	210616106087	SWETHA K	
41	210616106090	VASANTH KUMAR S	
42	210616106092	VIGNESH P	
43	210616106093	VIGNESHWARAN S	
44	210616106095	VISHALI K	
45	210616106096	VISHNUPRIYA G	
46	210616106097	VISHNU PRIYA A	
47	16JITEC118	DIVYA PRIYADHARSHINI	

PRINCIPAL
PRINCIPAL
JEPPIAAR INSTITUTE OF TECHNOLOGY
Jeppiaar Nagar, Kunnam
Sriperumbudur Taluk,
Kanchipuram District - 631 604.

Jeppiaar Institute of Technology
Jeppiaar Nagar,
Kunnam Village,
Sriperumbudur Taluk.
Chennai-631 604

PRINCIPAL
JEPPIAAR INSTITUTE OF TECHNOLOGY
KUNNAM, SUNGUVARCHATRAM
SRIPERUMBUDUR - 631604

JEPPIAAR INSTITUTE OF TECHNOLOGY

"Self-Belief | Self Discipline | Self Respect"

INDUSTRIAL VISIT- REQUISTION FORM

DATE: 02.08.2018

TO

The Plant Manager,
Human Resource Department,
Schwing Stetter (India) Pvt Ltd,
D-6 & D-15, Sipcot Industrial Park,
Irungatukotai, Sriperambudur – 600116.

Dear Sir,

Sub: Seeking Permission to Visit your esteemed Industry

Greetings from Jeppiaar Institute of Technology

Jeppiaar Remibai Educational Trust, established Jeppiaar Institute of Technology in 2011which is approved by AICTE and affiliated to the Anna University, Chennai. At present, the college offers five courses in Mechanical Engineering, Electronics and Communication Engineering, Electrical and Electronics Engineering, Computer Science and Engineering and Information Technology.

As a part of our pedagogy, we arrange industrial visits for our students to enrich their knowledge. So in this regard, we kindly request you to grant permission for **Second Year 87 students and 4 staff members from Electronics and Communication Engineering Department** to visit your esteemed organization between 03.09.2018 and 07.09.2018.

Please reply to us at your earliest convenience.

Thanking You

Head of the department

(DR.L.M.MERLIN LIVINGSTON)

Principal

PRINCIPAL
JEPPIAAR INSTITUTE OF TECHNOLOGY
KUNNAM, SUNGUVARCHATRAM
SRIPERUMBUDUR - 631604

Fwd: Requisition for industrial visit - Reg

THANDAIAH PRABU R

Wed 9/5/2018 12:08 PM

To:reprography <reprography@jeppiaarinstitute.org>;

1 attachments (115 KB)

NAME LIST (1).pdf;

Get Outlook for Android

From: THANDAIAH PRABU R
Sent: Wednesday, September 5, 2018 11:47:08 AM
To: kamaraj.c@schwingstetterindia.com; saravanan.m@schwingstetterindia.com; prem.rv@schwingstetterindia.com
Subject: Requisition for industrial visit - Reg

Dear Sir,

Greetings from Jeppiaar Institute of Technology !!

We Jeppiaar Remibai Educational Trust, established Jeppiaar Institute of Technology in 2011, to provide futuristic technical education with the perspective of innovative social and industrial application for the betterment of humanity. Jeppiaar Educational Trust that began to promote technical education in 1987, with more than 25 years of experience in administrating several educational institutions endorses the establishment under the leadership of **Dr. N. Marie Wilson,** the Director of the institution. Since the launch, Jeppiaar Institute of Technology propels relentlessly towards fulfilling its vision. Jeppiaar Institute of Technology is the first institution in India to establish a laboratory with the incorporation of 'Innovative Cloud Computing Technology'. Presently, the college offers five popular professional under-graduate engineering programs namely B.E. Computer Science and Engineering, B.E. Electronics and Communication Engineering, B.E. Electrical and Electronics Engineering, B.Tech Information Technology and B.E. Mechanical Engineering.

As part of the curriculum, our students have to visit leading industrial companies for gaining practical exposure. It could be an immense benefit to have our **Second year Electronics and Communication Engineering students strength of 87 (A- Sec - 44 students & B Sec - 43 students) in number accompanied by 4 Faculty members** to visit your premises on **between 06.09.2018 and 07.09.2018.** In case, if the date of visit is not suitable, then indicate a date of convenience.

PRINCIPAL
JEPPIAAR INSTITUTE OF TECHNOLOGY
KUNNAM, SUNGUVARCHATRAM
SRIPERUMBUDUR - 631604

I have attached the name list for your reference.

Kindly looking your positive reply.

With Regards,

R.Thandaiah Prabu M.E., (Ph.D.,)
Assistant Professor
Department of ECE
Jeppiaar Institute of Technology

Vision: Jeppiaar Institute of Technology Aspires to Promote Futuristic Technical Education with the Perspective of Innovative Industrial and Social Application for the Betterment of Humanity

PRINCIPAL
JEPPIAAR INSTITUTE OF TECHNOLOGY
KUNNAM, SUNGUVARCHATRAM
SRIPERUMBUDUR - 631604

Fwd: Requisition for industrial visit - Reg

THANDAIAH PRABU R

Wed 9/5/2018 12:08 PM

To:reprography <reprography@jeppiaarinstitute.org>;

Get Outlook for Android

From: Prem R.V. <prem.rv@schwingstetterindia.com>
Sent: Wednesday, September 5, 2018 11:56:33 AM
To: THANDAIAH PRABU R; Kamaraj C.; Saravanan M.; Balasubramaniam C.; Thajudeen S.; Arunkumar SA.; Sathishkumar A.; Rajesh T.- Production Department
Cc: Balamurugan K.; Anbazhagan S.; Kishore babu
Subject: RE: Requisition for industrial visit - Reg

Dear Mr Prabhu,

Referring to the trailing mail, your students are cordially invited to factory for industrial visit for tomorrow (06/09/2018 & 07/09/2018) in two batches. Please note the following:-

Students are advised to follow the safety norms inside the factory premises.

Timing of the visit :-
1:30 p.m. to 2:30 p.m.

No Lunch will be provided. Tea and snacks will be provided.

Day -1 (Factory visit address)
Schwing Stetter (India) Pvt Ltd
D-6 & D-15, SIPCOT Industrial Park
Irungatukotai, Sriperumbudur Taluk

Day-2 (Factory visit address)
Schwing Stetter (India) Pvt Ltd
F71 SIPCOT Industrial Park
Irungatukotai, Sriperumbudur Taluk

Regards,

Prem R.V

PRINCIPAL
JEPPIAAR INSTITUTE OF TECHNOLO...
KUNNAM, SUNGUVARCHATRAM
SRIPERUMBUDUR - 631604

From: THANDAIAH PRABU R [mailto:thandaiahprabu@jeppiaarinstitute.org]

Sent: 05 September 2018 11:47
To: Kamaraj C.; Saravanan M.; Prem R.V.
Subject: Requisition for industrial visit - Reg

Dear Sir,

Greetings from Jeppiaar Institute of Technology !!

We Jeppiaar Remibai Educational Trust, established Jeppiaar Institute of Technology in 2011, to provide futuristic technical education with the perspective of innovative social and industrial application for the betterment of humanity. Jeppiaar Educational Trust that began to promote technical education in 1987, with more than 25 years of experience in administrating several educational institutions endorses the establishment under the leadership of **Dr. N. Marie Wilson**, the Director of the institution. Since the launch, Jeppiaar Institute of Technology propels relentlessly towards fulfilling its vision. Jeppiaar Institute of Technology is the first institution in India to establish a laboratory with the incorporation of 'Innovative Cloud Computing Technology'. Presently, the college offers five popular professional under-graduate engineering programs namely B.E. Computer Science and Engineering, B.E. Electronics and Communication Engineering, B.E. Electrical and Electronics Engineering, B.Tech Information Technology and B.E. Mechanical Engineering.

As part of the curriculum, our students have to visit leading industrial companies for gaining practical exposure. It could be an immense benefit to have our **Second year Electronics and Communication Engineering students strength of 87 (A- Sec - 44 students & B Sec - 43 students) in number accompanied by 4 Faculty members** to visit your premises on between **06.09.2018 and 07.09.2018.** In case, if the date of visit is not suitable, then indicate a date of convenience.

I have attached the name list for your reference.

Kindly looking your positive reply.

With Regards,

R.Thandaiah Prabu M.E., (Ph.D.,)
Assistant Professor
Department of ECE
Jeppiaar Institute of Technology

Vision: Jeppiaar Institute of Technology Aspires to Promote Futuristic Technical Education with the Perspective of Innovative Industrial and Social Application for the Betterment of Humanity

PRINCIPAL
JEPPIAAR INSTITUTE OF TECHNOLOGY
KUNNAM, SUNGUVARCHATRAM
SRIPERUMBUDUR - 631604

JEPPIAAR INSTITUTE OF TECHNOLOGY

Academic Year (Odd Sem) 2018 - 2019

INDUSTRIAL VISIT DETAILS

Industrial visit arranged for Department/Batch/Year/Section : ECE / 2017 - 2021/ II / 03 / B

Address of the company to be visited : SCHWING STETTER (INDIA) PVT LTD
D- 6 & D-15, SIPCOT INDUSTRIAL PARK,
IRUNGATUKOTAI, SRIPERAMBUDUR.

Program Date, Day & Time : 06.09.2018 (THURSDAY) 12.45 P.M

Distance from the college (approximately) : 30

Number of students (boys & girls) : 43 (BOYS - 28 & GIRLS - 15)

Total number of Hostel students (boys & girls) : 20 (BOYS - 11 & GIRLS - 9)

Name of the Teaching Faculties accompanying the students : Ms.BENISHA & Mr.JOSHUA JEYASEKAR

Total number of food packets required : NIL

Transport arrangement required as per the details given below :

Onward Journey				Return Journey			
Boarding Point	**Departure time**	**Destination**	**Arrival Time**	**Boarding Point**	**Departure Time**	**Destination**	**Arrival Time**
Jeppiaar Institute of Technology, Kunnam	12.45 P.M	SCHWING STETTER (INDIA) PVT LTD	01.15 P.M	SCHWING STETTER (INDIA) PVT LTD	2.45 P.M	Jeppiaar Institute of Technology, Kunnam	3.15 P.M

Head of the Department
(Dr. L. M. Merlin Livingston)

Principal

PRINCIPAL
JEPPIAAR INSTITUTE OF TECHNOLOGY
KUNNAM, SUNGUVARCHATRAM
SRIPERUMBUDUR - 631604

Copy To :
Transport Incharge
Mess Incharge

JIT/COMMON/FORM- 8-B

JEPPIAAR INSTITUTE OF TECHNOLOGY

Academic Year (Odd Sem) 2018 - 2019

INDUSTRIAL VISIT DETAILS

Industrial visit arranged for Department/Batch/Year/Section : ECE / 2017 - 2021/ II / 03 / A

Address of the company to be visited : SCHWING STETTER (INDIA) PVT LTD
D- 6 & D-15, SIPCOT INDUSTRIAL PARK,
IRUNGATUKOTAI, SRIPERAMBUDUR.

Program Date, Day & Time : 07.09.2018 (FRIDAY) 12.45 P.M

Distance from the college (approximately) : 30

Number of students (boys & girls) : 44 (BOYS - 24 & GIRLS - 20)

Total number of Hostel students (boys & girls) : 22 (BOYS - 11 & GIRLS - 11)

Name of the Teaching Faculties accompanying the students : Ms.REVATHY & Mr.YOKESH

Total number of food packets required : 48

Transport arrangement required as per the details given below :

Onward Journey				Return Journey			
Boarding Point	**Departure time**	**Destination**	**Arrival Time**	**Boarding Point**	**Departure Time**	**Destination**	**Arrival Time**
Jeppiaar Institute of Technology, Kunnam	12.45 P.M	SCHWING STETTER (INDIA) PVT LTD	01.15 P.M	SCHWING STETTER (INDIA) PVT LTD	2.45 P.M	Jeppiaar Institute of Technology, Kunnam	3.15 P.M

Head of the Department

Principal

Copy To :
Transport Incharge
Mess Incharge

PRINCIPAL
JEPPIAAR INSTITUTE OF TECHNOLOGY
KUNNAM, SUNGUVARCHATRAM
SRIPERUMBUDUR - 631604

JIT/COMMON/FORM- 8-B

JEPPIAAR INSTITUTE OF TECHNOLOGY

Academic Year (Odd Sem) 2018 - 2019

INDUSTRIAL VISIT DETAILS

Industrial visit arranged for Department/Batch/Year/Section	: ECE / 2017 - 2021/ II / 03 / A
Address of the company to be visited	: SCHWING STETTER (INDIA) PVT LTD D- 6 & D-15, SIPCOT INDUSTRIAL PARK, IRUNGATUKOTAI, SRIPERAMBUDUR.
Program Date, Day & Time	: 07.09.2018 (FRIDAY) 12.45 P.M
Distance from the college (approximately)	: 30
Number of students (boys & girls)	: 44 (BOYS - 24 & GIRLS - 20)
Total number of Hostel students (boys & girls)	: 22 (BOYS - 11 & GIRLS - 11)
Name of the Teaching Faculties accompanying the students	: Ms.REVATHY & Mr.YOKESH
Total number of food packets required	: 48
Transport arrangement required as per the details given below	:

Onward Journey				Return Journey			
Boarding Point	**Departure time**	**Destination**	**Arrival Time**	**Boarding Point**	**Departure Time**	**Destination**	**Arrival Time**
Jeppiaar Institute of Technology, Kunnam	12.45 P.M	SCHWING STETTER (INDIA) PVT LTD	01.15 P.M	SCHWING STETTER (INDIA) PVT LTD	2.45 P.M	Jeppiaar Institute of Technology, Kunnam	3.15 P.M

Head of the Department

Principal

PRINCIPAL
JEPPIAAR INSTITUTE OF TECHNOLOGY
KUNNAM, SUNGUVARCHATRAM
SRIPERUMBUDUR - 631604

Copy To :
Transport Incharge
Mess Incharge

JEPPIAAR INSTITUTE OF TECHNOLOGY

Academic Year (Odd Sem) 2018 - 2019

INDUSTRIAL VISIT DETAILS

Industrial visit arranged for Department/Batch/Year/Section : ECE / 2017 - 2021/ II / 03 / A

Address of the company to be visited : SCHWING STETTER (INDIA) PVT LTD
D- 6 & D-15, SIPCOT INDUSTRIAL PARK,
IRUNGATUKOTAI, SRIPERAMBUDUR.

Program Date, Day & Time : 07.09.2018 (FRIDAY) 12.45 P.M

Distance from the college (approximately) : 30

Number of students (boys & girls) : 44 (BOYS - 24 & GIRLS - 20)

Total number of Hostel students (boys & girls) : 22 (BOYS - 11 & GIRLS - 11)

Name of the Teaching Faculties accompanying the students : Ms.REVATHY & Mr.YOKESH

Total number of food packets required : NIL

Transport arrangement required as per the details given below :

Onward Journey				Return Journey			
Boarding Point	**Departure time**	**Destination**	**Arrival Time**	**Boarding Point**	**Departure Time**	**Destination**	**Arrival Time**
Jeppiaar Institute of Technology, Kunnam	12.45 P.M	SCHWING STETTER (INDIA) PVT LTD	01.15 P.M	SCHWING STETTER (INDIA) PVT LTD	2.45 P.M	Jeppiaar Institute of Technology, Kunnam	3.15 P.M

Head of the Department
(Dr. L.M.Meeluri Livingston)

Principal

Copy To :
Transport Incharge
Mess Incharge

PRINCIPAL
JEPPIAAR INSTITUTE OF TECHNOLOGY
KUNNAM, SUNGUVARCHATRAM
SRIPERUMBUDUR - 631604

JIT/COMMON/FORM- 8-B

JEPPIAAR INSTITUTE OF TECHNOLOGY

Academic Year (Odd Sem) 2018 - 2019

INDUSTRIAL VISIT DETAILS

Industrial visit arranged for Department/Batch/Year/Section : ECE / 2017 - 2021/ II / 03 / A

Address of the company to be visited : SCHWING STETTER (INDIA) PVT LTD
D- 6 & D-15, SIPCOT INDUSTRIAL PARK,
IRUNGATUKOTAI, SRIPERAMBUDUR.

Program Date, Day & Time : 07.09.2018 (FRIDAY) 12.45 P.M

Distance from the college (approximately) : 30

Number of students (boys & girls) : 44 (BOYS - 24 & GIRLS - 20)

Total number of Hostel students (boys & girls) : 22 (BOYS - 11 & GIRLS - 11)

Name of the Teaching Faculties accompanying the students : Ms.REVATHY & Mr.YOKESH

Total number of food packets required : NIL

Transport arrangement required as per the details given below :

Onward Journey				Return Journey			
Boarding Point	Departure time	Destination	Arrival Time	Boarding Point	Departure Time	Destination	Arrival Time
Jeppiaar Institute of Technology, Kunnam	12.45 P.M	SCHWING STETTER (INDIA) PVT LTD	01.15 P.M	SCHWING STETTER (INDIA) PVT LTD	2.45 P.M	Jeppiaar Institute of Technology, Kunnam	3.15 P.M

Head of the Department
(Dr. L.M.Merlin Livingston)

Principal

Copy To :
Transport Incharge
Mess Incharge

PRINCIPAL
JEPPIAAR INSTITUTE OF TECHNOLOGY
KUNNAM, SUNGUVARCHATRAM
SRIPERUMBUDUR - 631604

JIT/COMMON/FORM- 8-B

JEPPIAAR INSTITUTE OF TECHNOLOGY

Academic Year (Odd Sem) 2018 - 2019

INDUSTRIAL VISIT DETAILS

Industrial visit arranged for Department/Batch/Year/Section : ECE / 2017 - 2021/ II / 03 / B

Address of the company to be visited : SCHWING STETTER (INDIA) PVT LTD
D- 6 & D-15, SIPCOT INDUSTRIAL PARK,
IRUNGATUKOTAI, SRIPERAMBUDUR.

Program Date, Day & Time : 06.09.2018 (THURSDAY) 12.45 P.M

Distance from the college (approximately) : 30

Number of students (boys & girls) : 43 (BOYS - 28 & GIRLS - 15)

Total number of Hostel students (boys & girls) : 20 (BOYS - 11 & GIRLS - 9)

Name of the Teaching Faculties accompanying the students : Ms.BENISHA & Mr.JOSHUA JEYASEKAR

Total number of food packets required : NIL

Transport arrangement required as per the details given below :

Onward Journey				Return Journey			
Boarding Point	Departure time	Destination	Arrival Time	Boarding Point	Departure Time	Destination	Arrival Time
Jeppiaar Institute of Technology, Kunnam	12.45 P.M	SCHWING STETTER (INDIA) PVT LTD	01.15 P.M	SCHWING STETTER (INDIA) PVT LTD	2.45 P.M	Jeppiaar Institute of Technology, Kunnam	3.15 P.M

Head of the Department
(Dr. L. M. Merlin Livingston)

Principal

Copy To :
Transport Incharge
Mess Incharge

PRINCIPAL
JEPPIAAR INSTITUTE OF TECHNOLOGY
KUNNAM, SUNGUVARCHATRAM
SRIPERUMBUDUR - 631604

JEPPIAAR INSTITUTE OF TECHNOLOGY

DEPARTMENT OF ELECTRONICS AND COMMUNICATION ENGINEERING

REPORT ON INDUSTRIAL VISIT



We the Department of Electronics and Communication Engineering of **II-year ECE** were been provided an opportunity to have an Industrial Visit to **SCHWING STETTER INDIA PVT LTD**, Irungattukottai, Sriperumbudur, Chennai on **07.09.2018.**

ABOUT SCHWING STETTER, India

- German Based Company established in 12 Countries.
- Introduced path breaking products in the **Indian concrete pumping industry** such as SP8800 concrete pumps, CP 30 Batching plants and the 10 M3 Truck mixers which became synonymous within the RMC industry.

LEARNING'S

- Products Visited - Trailer Pumps, Boom Pumps & Line Pumps that supports in the field of construction.
- The above products were designed and manufactured within India.
- As Electronics & Communication Engineering Students we understood the Electronic Automation Process that helps in building a Concrete Pump done at **SCHWING STETTER.**

PRINCIPAL
JEPPIAAR INSTITUTE OF TECHNOLOGY
KUNNAM, SUNGUVARCHATRAM
SRIPERUMBUDUR - 631604

S. Bhavanishuthi
(S. Bhavanisuthi)

JEPPIAAR INSTITUTE OF TECHNOLOGY

"Self-Belief || Self Discipline || Self Respect"

DEPARTMENT OF ELECTRONICS AND COMMUNICATION ENGINEERING

INDUSTRIAL VISIT REPORT

Industry Visited : SCHWING STETTER (INDIA) PVT LTD

Date of Visit : 06.09.2018 & 07.09.2018

Students : 85 Students

III Year B – V Sem (25 Boys + 16 Girls) – 06.09.2018

III Year A – V Sem (24 Boys + 20 Girls) – 07.09.2018

Faculty Accompanied : 04 Faculties

06.09.2018
1. Ms.S.Revathy, Assistant Professor, Department of ECE
2. Mr.V.Yokesh, Assistant Professor, Department of ECE

07.09.2018
3. Ms.M.Benisha, Assistant Professor, Department of ECE
4. Mr.Joushua Jayasekar, Assistant Professor, Department of ECE

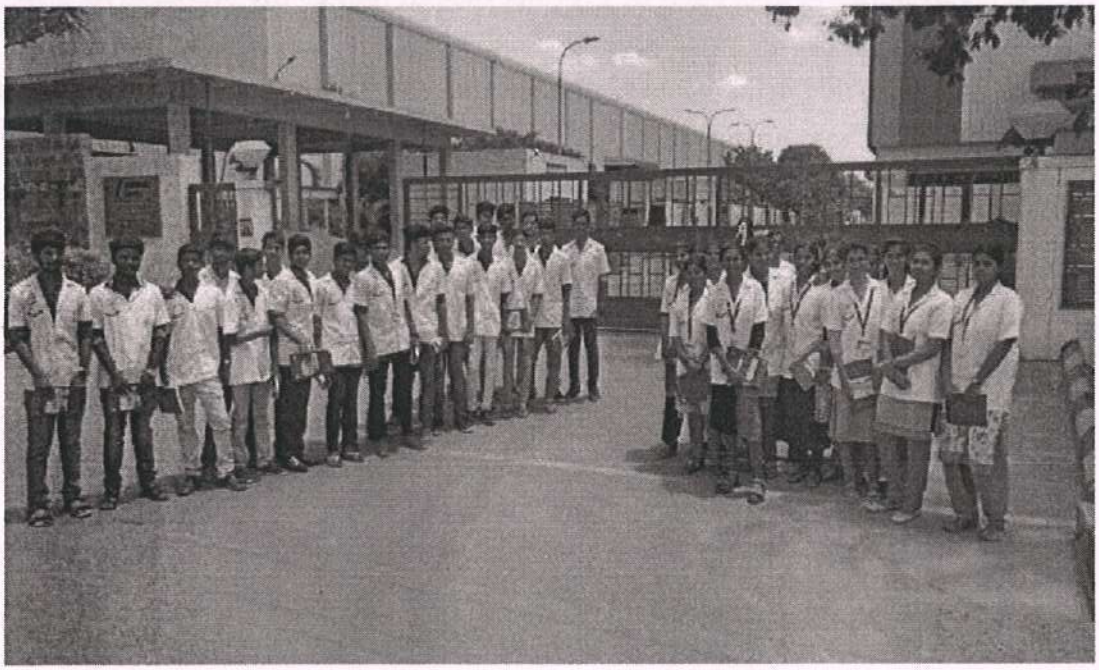

PRINCIPAL
JEPPIAAR INSTITUTE OF TECHNOLOGY
KUNNAM, SUNGUVARCHATRAM,
SRIPERUMBUDUR - 631604

Objectives of the Industrial Visit

- To Learn Manufacturing process of Trailer Pumps, Boom Pumps & Line Pumps that supports in the field of construction.
- To design products that are easy to manufacture, efficient and become part of users themselves.
- To gain the interdisciplinary knowledge about Concrete Mixer step by step with the demonstration

Strength behind the Visit

- As Electronics & Communication Engineering, Students learnt about the Electronic Automation Process. That helps in building a Concrete Pump done at SCHWING STETTER.
- Students learnt about German Based construction Technology in the Indian concrete pumping industry such as SP8800 concrete pumps, CP 30 Batching plants and the 10 M3 Truck mixers which became synonymous within the RMC industry.
- **Students gained the knowledge about Concrete Mixer process step by step with the demonstration.**
- **Helped the students to understand the importance of interdisciplinary nature of present and futuristic product design.**
- **A systematic approach of product design makes the students to bring aspects of engineering and technical features, commercial importance, safety features, eco-friendliness, ergonomics, aesthetics etc into the real time and need of the hour product.**

PRINCIPAL
JEPPIAAR INSTITUTE OF TECHNOLO...
KUNNAM, SUNGUVARCHATRAM,
SRIPERUMBUDUR - 631604

Photographs:





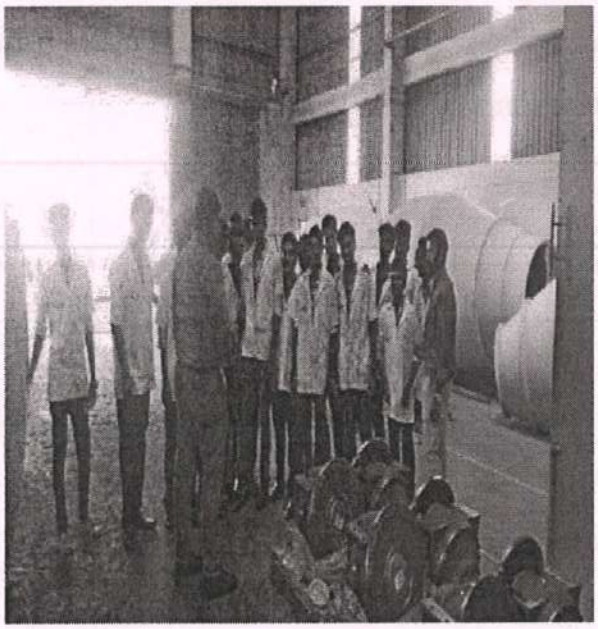



PRINCIPAL
JEPPIAAR INSTITUTE OF TECHNOLOGY
KUNNAM, SUNGUVARCHATRAM
SRIPERUMBUDUR - 631604

Student Review:

 BENIL RICHARD	We gained more knowledge about concrete mixer step by step with the demonstration. This help us to learn new technology
 GOWRI POOJA S	This visit helps to learn more about the electronic automation process. We got new idea to make projects using automation system
 JAGANDISAN S	Industrial person explained about, German Based construction Technology in the Indian concrete pumping industry. We learnt Automation and control system used in the real practical application.

PRINCIPAL
JEPPIAAR INSTITUTE OF TECHNOLOGY
KUNNAM, SUNGUVARCHATRAM
SRIPERUMBUDUR - 631604

JEPPIAAR INSTITUTE OF TECHNOLOGY

"Self-Belief | Self Discipline | Self Respect"

INDUSTRIAL VISIT- REQUISTION FORM

DATE: 31.08.2018

TO

The Plant Manager,
Human Resource Department,
Jay Ushin Pvt Ltd,
Sriperambudur Sipcot, Chennai – 600116.

Dear Sir,

Sub: Seeking Permission to Visit your esteemed Industry

Greetings from Jeppiaar Institute of Technology

Jeppiaar Remibai Educational Trust, established Jeppiaar Institute of Technology in 2011which is approved by AICTE and affiliated to the Anna University, Chennai. At present, the college offers five courses in Mechanical Engineering, Electronics and Communication Engineering, Electrical and Electronics Engineering, Computer Science and Engineering and Information Technology.

As a part of our pedagogy, we arrange industrial visits for our students to enrich their knowledge. So in this regard, we kindly request you to grant permission for **Second Year 87 students and 4 staff members from Electronics and Communication Engineering Department** to visit your esteemed organization between 10.09.2018 and 14.09.2018.

Please reply to us at your earliest convenience.

Thanking You

Head of the department

(Dr. L.M. MERLIN LIVINGSTON)

Principal

PRINCIPAL
JEPPIAAR INSTITUTE OF TECHNOLO...
KUNNAM, SUNGUVARCHATRAM
SRIPERUMBUDUR - 631604

JEPPIAAR INSTITUTE OF TECHNOLOGY

Academic Year (Odd Sem) 2018 - 2019

INDUSTRIAL VISIT DETAILS

Industrial visit arranged for Department/Batch/Year/Section	: ECE / 2017 - 2021/ II / 03 / A
Address of the company to be visited	: JAY USHIN LTD, MAMPAKKAM, SRIPERAMBUDUR SIPCOT, CHENNAI 600116
Program Date, Day & Time	: 11.09.2018 (TUESDAY) 09.45 P.M
Distance from the college (approximately)	: 10
Number of students (boys & girls)	: 44 (BOYS - 24 & GIRLS - 20)
Total number of Hostel students (boys & girls)	: 22 (BOYS - 11 & GIRLS - 11)
Batch 1 (10 am to 1.00 pm)	: 22 (DAYSCHOLARS)
Batch 1 (2 pm to 5.00 pm)	: 22 (HOSTEL)
Name of the Teaching Faculties accompanying the students	: Ms.REVATHY (BATCH 1) & Mr.YOKESH (BATCH 2)
Total number of food packets required	: NIL
Transport arrangement required as per the details given below	:

Onward Journey				Return Journey			
Boarding Point	**Departure time**	**Destination**	**Arrival Time**	**Boarding Point**	**Departure Time**	**Destination**	**Arrival Time**
Jeppiaar Institute of Technology, Kunnam	09.45 A.M	JAY USHIN LTD,	10.00 A.M	JAY USHIN LTD,	12.45 P.M	Jeppiaar Institute of Technology, Kunnam	01.00 P.M
Jeppiaar Institute of Technology, Kunnam	01.30 P.M	JAY USHIN LTD,	01.45 P.M	JAY USHIN LTD,	04.30 P.M	Jeppiaar Institute of Technology, Kunnam	04.45 P.M

Head of the Department

Principal

Copy To :
Transport Incharge
Mess Incharge

PRINCIPAL
JEPPIAAR INSTITUTE OF TECHNOLO...
KUNNAM, SUNGUVARCHATRAM,
SRIPERUMBUDUR - 631604

JIT/COMMON/FORM- 8-B

JEPPIAAR INSTITUTE OF TECHNOLOGY

Academic Year (Odd Sem) 2018 - 2019

INDUSTRIAL VISIT DETAILS

Industrial visit arranged for Department/Batch/Year/Section : ECE / 2017 - 2021/ II / 03 / B

Address of the company to be visited : JAY USHIN LTD,
MAMPAKKAM,
SRIPERAMBUDUR SIPCOT, CHENNAI 600116

Program Date, Day & Time : 10.09.2018 (MONDAY) 09.45 A.M

Distance from the college (approximately) : 30

Number of students (boys & girls) : 43 (BOYS - 28 & GIRLS - 15)

Total number of Hostel students (boys & girls) : 20 (BOYS - 11 & GIRLS - 9)

Batch 1 (10 am to 1.00 pm) : 23 (DAYSCHOLARS)

Batch 1 (2 pm to 5.00 pm) : 20 (HOSTEL)

Name of the Teaching Faculties accompanying the students : Ms.BENISHA (BATCH 1) & Mr.JOSHUA JEYASEKAR (BATCH 2)

Total number of food packets required : NIL

Transport arrangement required as per the details given below :

Onward Journey				Return Journey			
Boarding Point	**Departure time**	**Destination**	**Arrival Time**	**Boarding Point**	**Departure Time**	**Destination**	**Arrival Time**
Jeppiaar Institute of Technology, Kunnam	09.45 A.M	JAY USHIN LTD,	10.00 A.M	JAY USHIN LTD,	12.45 P.M	Jeppiaar Institute of Technology, Kunnam	01.00 P.M
Jeppiaar Institute of Technology, Kunnam	01.30 P.M	JAY USHIN LTD,	01.45 P.M	JAY USHIN LTD,	04.30 P.M	Jeppiaar Institute of Technology, Kunnam	04.45 P.M

Head of the Department

Principal

PRINCIPAL
JEPPIAAR INSTITUTE OF TECHNOLOGY
KUNNAM, SUNGUVARCHATRAM,
SRIPERUMBUDUR - 631604

Copy To :
Transport Incharge
Mess Incharge

JEPPIAAR INSTITUTE OF TECHNOLOGY

Academic Year (Odd Sem) 2018 - 2019

INDUSTRIAL VISIT DETAILS

Industrial visit arranged for Department/Batch/Year/Section	: ECE / 2017 - 2021/ II / 03 / B
Address of the company to be visited	JAY USHIN LTD, MAMPAKKAM, SRIPERAMBUDUR SIPCOT, CHENNAI 600116
Program Date, Day & Time	: 10.09.2018 (MONDAY) 09.45 A.M
Distance from the college (approximately)	: 30
Number of students (boys & girls)	: 43 (BOYS - 28 & GIRLS - 15)
Total number of Hostel students (boys & girls)	: 20 (BOYS - 11 & GIRLS - 9)
Batch 1 (10 am to 1.00 pm)	: 23 (DAYSCHOLARS)
Batch 1 (2 pm to 5.00 pm)	: 20 (HOSTEL)
Name of the Teaching Faculties accompanying the students	: Ms.BENISHA (BATCH 1) & Mr.JOSHUA JEYASEKAR (BATCH 2)
Total number of food packets required	: NIL
Transport arrangement required as per the details given below	:

Onward Journey				Return Journey			
Boarding Point	**Departure time**	**Destination**	**Arrival Time**	**Boarding Point**	**Departure Time**	**Destination**	**Arrival Time**
Jeppiaar Institute of Technology, Kunnam	09.45 A.M	JAY USHIN LTD,	10.00 A.M	JAY USHIN LTD,	12.45 P.M	Jeppiaar Institute of Technology, Kunnam	01.00 P.M
Jeppiaar Institute of Technology, Kunnam	01.30 P.M	JAY USHIN LTD,	01.45 P.M	JAY USHIN LTD,	04.30 P.M	Jeppiaar Institute of Technology, Kunnam	04.45 P.M

Head of the Department

Principal

Copy To :
Transport Incharge
Mess Incharge

PRINCIPAL
JEPPIAAR INSTITUTE OF TECHNOLOGY
KUNNAM, SUNGUVARCHATRAM
SRIPERUMBUDUR - 631604

JEPPIAAR INSTITUTE OF TECHNOLOGY

Academic Year (Odd Sem) 2018 - 2019

INDUSTRIAL VISIT DETAILS

Industrial visit arranged for Department/Batch/Year/Section	: ECE / 2017 - 2021/ II / 03 / A
Address of the company to be visited	JAY USHIN LTD, MAMPAKKAM, SRIPERAMBUDUR SIPCOT, CHENNAI 600116
Program Date, Day & Time	: 11.09.2018 (TUESDAY) 09.45 P.M
Distance from the college (approximately)	: 10
Number of students (boys & girls)	: 44 (BOYS - 24 & GIRLS - 20)
Total number of Hostel students (boys & girls)	: 22 (BOYS - 11 & GIRLS - 11)
Batch 1 (10 am to 1.00 pm)	: 22 (DAYSCHOLARS)
Batch 1 (2 pm to 5.00 pm)	: 22 (HOSTEL)
Name of the Teaching Faculties accompanying the students	: Ms.REVATHY (BATCH 1) & Mr.YOKESH (BATCH 2)
Total number of food packets required	: NIL
Transport arrangement required as per the details given below	:

Onward Journey				Return Journey			
Boarding Point	**Departure time**	**Destination**	**Arrival Time**	**Boarding Point**	**Departure Time**	**Destination**	**Arrival Time**
Jeppiaar Institute of Technology, Kunnam	09.45 A.M	JAY USHIN LTD,	10.00 A.M	JAY USHIN LTD,	12.45 P.M	Jeppiaar Institute of Technology, Kunnam	01.00 P.M
Jeppiaar Institute of Technology, Kunnam	01.30 P.M	JAY USHIN LTD,	01.45 P.M	JAY USHIN LTD,	04.30 P.M	Jeppiaar Institute of Technology, Kunnam	04.45 P.M

Head of the Department

Principal

Copy To :
Transport Incharge
Mess Incharge

PRINCIPAL
JEPPIAAR INSTITUTE OF TECHNOLOGY
KUNNAM, SUNGUVARCHATRAM
SRIPERUMBUDUR - 631604

JIT/COMMON/FORM- 8-B

RE: Seeking Permission to Visit your Esteemed Industry

RakeshKumar <hr@jayushinchennai.com>

Thu 9/6/2018 5:40 PM

To: THANDAIAH PRABU R <thandaiahprabu@jeppiaarinstitute.org>;

Dear Sir,

As per your below request our management given permission for Jeppiaar student industrial plant visit. You make a plant in 4 batch in 2 days (10th & 11th Sept 2018).

With Best Regards
Rakesh Kumar HR
Jay Ushin Ltd.CHENNAI
Ph No. : +91-44-37105658,
Mob No: +91-9360333133,

BATCH 1 : 10.00 to 12.45 P.m
BATCH 2 : 2.00 to 4.45 P.m



One Team,One Goal,One Approach.....

From: THANDAIAH PRABU R [mailto:thandaiahprabu@jeppiaarinstitute.org]
Sent: 31 August 2018 14:14
To: hr@jayushinchennai.com; hr1@jayushinchennai.com
Cc: chandrasekar@jayushinchennai.com; manivannan@jayushinchennai.com
Subject: Seeking Permission to Visit your Esteemed Industry

Dear Sir,

Greetings from Jeppiaar Institute of Technology

As a part of our pedagogy, we arrange industrial visits for our students to enrich their knowledge. So in this regard, we kindly request you to grant permission for **IInd Year 87 students (Section – A 46, Section – B 44) and 4 staff members from Electronics and Communication Engineering Department** to visit your esteemed organization between 03.07.2018 and 12.07.2018.

we have attached the request letter and name list for your kind perusal.

Please reply to us at your earliest convenience.

Thanking You.

With Regards,

R.Thandaiah Prabu M.E., (Ph.D.,)

PRINCIPAL
JEPPIAAR INSTITUTE OF TECHNOLOGY
KUNNAM, SUNGUVARCHATRAM
SRIPERUMBUDUR - 631604

Jay Ushin Ltd

Jay Ushin Ltd., formerly known as Jay Yuhshin, promoted by Minda family in collaboration with U-Shin, Japan, is in the business of manufacturing automotive lock sets, combination switches, cluster switches, heater control lever, panel assembly and door latches.

The Company's geographical segments include Within India and Outside India. The Company offers products in categories, including security system, switches, body parts and others.

Its security system category includes key sets, immobilizer, locksets, keyless entry and remote locking. Its switches category includes panel switches, handle bar, hazard warning, power window, and defogger switches, and stop and back-up lamps. Its body parts category includes central locking, door handles and striker. Its others category includes heater controls panel and fuel units.

The Company has manufacturing units in Gurgaon, Manesar, Jharsa (Haryana), Bhiwadi (Rajasthan), **Sriperumbudur (Tamilnadu)**, Mehsana (Gujarat) and Bengaluru (Karnataka).

Address:

Jay Ushin Ltd
154, Trunk Road,

Sriperambudur SIPCOT,

Chennai, Tamil Nadu 600116

PRINCIPAL
JEPPIAAR INSTITUTE OF TECHNOLO...
KUNNAM, SUNGUVARCHATRAM
SRIPERUMBUDUR - 631604

JEPPIAAR INSTITUTE OF TECHNOLOGY

SELF BELIEF | SELF DISCIPLINE | SELF RESPECT

(A CHRISTIAN MINORITY INSTITUTION)

JEPPIAAR REMIBAI EDUCATIONAL TRUST

Approved by AICTE Affiliated to Anna University

MANAGEMENT SYSTEM CERTIFICATION DNV·GL ISO 9001:2015

Dr. L. M. Merlin Livingston, B.E.,M.E.,Ph.D

Principal

Date: 31.08.2018

TO

The Plant Manager

Human Resource Department,

Jay Ushin Pvt Ltd

Sriperumpudur – 600116.

Dear Sir,

Sub: Seeking Permission to Visit your Esteemed Industry

Greetings from Jeppiaar Institute of Technology

Jeppiaar Remibai Educational Trust, established Jeppiaar Institute of Technology in 2011which is approved by AICTE and affiliated to the Anna University, Chennai. At present, the college offers five courses in Mechanical Engineering, Electronics and Communication Engineering, Electrical and Electronics Engineering, Computer Science and Engineering and Information Technology.

As a part of our pedagogy, we arrange industrial visits for our students to enrich their knowledge. So in this regard, we kindly request you to grant permission for **IInd Year 87 students (Section – A 46, Section – B 44) and 4 staff members from Electronics and Communication Engineering Department** to visit your esteemed organization between 03.07.2018 and 12.07.2018.

Please reply to us at your earliest convenience.

Thanking You.

31/8/18

Principal

PRINCIPAL
JEPPIAAR INSTITUTE OF TECHNOLOGY
KUNNAM, SUNGUVARCHATRAM
SRIPERUMBUDUR - 631604

Jeppiaar Institute of Technology
Jeppiaar Nagar,
Kunnam Village,
Sriperumbudur Taluk.
Chennai-631 604

PRINCIPAL
JEPPIAAR INSTITUTE OF TECHNOLOGY
Jeppiaar Nagar, Kunnam
Sriperumbudur Taluk,
Kanchipuram District - 631 604.

JEPPIAAR INSTITUTE OF TECHNOLOGY

DEPARTMENT OF ECE

DAY - 1 NAME LIST FOR INDUSTRIAL VISIT

II YEAR SEC – A

S.NO	REG NUMBER	NAME	REMARKS
1	210617106005	AKASH.B	
2	210617106006	AKASH.U	
3	210617106008	AMARAN.E	
4	210617106009	ANBIN D MESHACH	
5	210617106013	BALAJI. S	
6	210617106016	BENIL RICHARDS R	
7	210617106018	S.BHARATHRAJ	
8	210617106024	DILSHAN D	
9	210617106030	P.DOMINIC	
10	210617106036	V.HARIPRASATH	
11	210617106041	K.JAGADEESAN	
12	210617106043	JAYAKUMAR. D	
13	210617106051	LOGHA PAVITHRAN S	
14	210617106057	V.PRABAKARAN	
15	210617106058	PRADEEP B T	
16	210617106063	PURUSHOTHAMAN U	
17	210617106064	RAGUL KANNAN. R	
18	210617106066	RAJA ANNAMALAI P	
19	210617106073	SHACHINKGURU.S	
20	210617106084	L.VETRIVEL	
21	210617106087	VIGNESH M	
22	210617106088	VIGNESH P	
23	210617106089	VIJAYANAND R	
24	210617106090	YUVARAJA.K	

31/8/18

PRINCIPAL

PRINCIPAL
JEPPIAAR INSTITUTE OF TECHNOLOGY
KUNNAM, SUNGUVARCHATRAM
SRIPERUMBUDUR - 631604

Jeppiaar Institute of Technology
Jeppiaar Nagar,
Kunnam Village,
Sriperumbudur Taluk.
Chennai-631 604

PRINCIPAL
JEPPIAAR INSTITUTE OF TECHNOLOGY
Jeppiaar Nagar, Kunnam
Sriperumbudur Taluk,
Kanchipuram District - 631 604.

JEPPIAAR INSTITUTE OF TECHNOLOGY

DEPARTMENT OF ECE

DAY - 2 NAME LIST FOR INDUSTRIAL VISIT

II YEAR SEC – A

S.NO	REG NUMBER	NAME	REMARKS
1	210617106002	AISHWARYA.V	
2	210617106019	S.BHAVANI SRUTHI	
3	210617106025	DINU J	
4	210617106026	M.DIVYA	
5	210617106028	S DIVYA	
6	210617106029	A.DIVYASHREE	
7	210617106031	ELAYAVATHI.E	
8	210617106037	HARIPRIYA H V	
9	210617106038	HARITHA R	
10	210617106039	INBENSIYA R	
11	210617106040	INDIA B S	
12	210617106045	KARTHIGA R	
13	210617106048	P. KAYALVIZHI	
14	210617106056	NIVETHA. T	
15	210617106067	RAJASINDIYA S	
16	210617106069	REENA GLADIUS K	
17	210617106074	S.SHALUBHARATHI	
18	210617106077	SUPRAJA T	
19	210617106082	M.VARSHINEY	
20	210617106086	M.VIDYALAKSHMI	

PRINCIPAL
JEPPIAAR INSTITUTE OF TECHNOLOGY
KUNNAM, SUNGUVARCHATRAM
SRIPERUMBUDUR - 631604

Jeppiaar Institute of Technology
Jeppiaar Nagar,
Kunnam Village,
Sriperumbudur Taluk.
Chennai-631 604

PRINCIPAL

PRINCIPAL
JEPPIAAR INSTITUTE OF TECHNOLOGY
Jeppiaar Nagar, Kunnam
Sriperumbudur Taluk,
Kanchipuram District - 631 604,

JEPPIAAR INSTITUTE OF TECHNOLOGY

DEPARTMENT OF ECE

DAY - 3 NAME LIST FOR INDUSTRIAL VISIT

II YEAR SEC – B

S.NO	REG NUMBER	NAME	REMARKS
1	210617106011	ASFIYA NAAZ A.I	
2	210617106012	AVIL ANISHA. A	
3	210617106021	K. CHARMATHI	
4	210617106023	D DHARINI	
5	210617106027	DIVYA R	
6	210617106033	GOPIKA C.A	
7	210617106034	GOWRI. R	
8	210617106035	S. GOWRI POOJA	
9	210617106044	KALAISELVI.G	
10	210617106047	KARUNYA A	
11	210617106052	MAHALAKSHMI T	
12	210617106062	PREETHA. S	
13	210617106070	L.SANGAVI	
14	210617106072	SATHYA. A. D	
15	210617106078	SURYA PRABHA .S.V	
16	210617106001	ADITHYAN S	
17	210617106007	ALWIN REVANTH P	
18	210617106013	BALAJI V	
19	210617106015	BALAKUMAR A	
20	210617106020	CAMPELL S	

31/8/18

PRINCIPAL

PRINCIPAL
JEPPIAAR INSTITUTE OF TECHNOLOGY
KUNNAM, SUNGUVARCHATRAM
SRIPERUMBUDUR - 631604

Jeppiaar Institute of Technology
Jeppiaar Nagar,
Kunnam Village,
Sriperumbudur Taluk.
Chennai-631 604

PRINCIPAL
JEPPIAAR INSTITUTE OF TECHNOLOGY
Jeppiaar Nagar, Kunnam
Sriperumbudur Taluk,
Kanchipuram District - 631 604.

JEPPIAAR INSTITUTE OF TECHNOLOGY

DEPARTMENT OF ECE

DAY - 4 NAME LIST FOR INDUSTRIAL VISIT

II YEAR SEC – B

S.NO	REG NUMBER	NAME	REMARKS
1	210617106003	AJITH J	
2	210617106004	AJITH KUMAR.M	
3	210617106010	ANTO STEVE .P	
4	210617106017	BHARATH KUMAR S	
5	210617106032	GIRI PRASATH P	
6	210617106042	JAGADISAN.S	
7	210617106046	KARTHIK G	
8	210617106049	KRISHNA K	
9	210617106050	KRISHNA KUMAR S	
10	210617106054	MURALI S	
11	210617106059	PRADEEP S	
12	210617106060	PRAVIN A	
13	210617106061	S PRAVIN	
14	210617106065	RAJ O	
15	210617106068	RAMA KRISHNAN S	
16	210617106071	D SARAVANA KUMAR	
17	210617106075	SIVA A	
18	210617106076	SUDAKAR.V	
19	210617106079	P.THENNARASU	
20	210617106080	THILOTHAMAN.P	
21	210617106081	TONIE RAALPH .C	
22	210617106083	VENKATESH J	
23	210617106085	VIDHUN V	

PRINCIPAL
JEPPIAAR INSTITUTE OF TECHNOLOGY
KUNNAM, SUNGUVARCHATRAM
SRIPERUMBUDUR - 631604

Jeppiaar Institute of Technology
Jeppiaar Nagar,
Kunnam Village,
Sriperumbudur Taluk.
Chennai-631 604

31/8/18
PRINCIPAL

PRINCIPAL
JEPPIAAR INSTITUTE OF TECHNOLOGY
Jeppiaar Nagar, Kunnam
Sriperumbudur Taluk,
Kanchipuram District - 631 604.

JEPPIAAR INSTITUTE OF TECHNOLOGY

DEPARTMENT OF ELECTRONICS AND COMMUNICATION ENGINEERING

REPORT ON INDUSTRIAL VISIT



We the Department of Electronics and Communication Engineering of **II year ECE 'B'** have been provided an opportunity for an Industrial Visit to **JAY USHIN** PVT LTD, (A UNIT OF JPM GROUP), Industrial Sipcot, Mambakkam, Sriperumbudur, Chennai on **10.09.2018.** Divided into 2 groups where Day scholars had FN session and Hostelers had AN session.

ABOUT JAY USHIN PVT LTD

- Headquarter located in Gurgaon next to Maruti Suzuki mother plant.
- More than 25 plants developed throughout India especially two in South India.
- Manufacturers of Key set, Safety door locks, Heater and cooler control knobs by plastic moulding technology.
- Provide business solutions to OEM like Hyundai, Maruti Suzuki, Toyota, Mahindra, Ford, Renault Nissan, Honda, Hero Moto Corp, Suzuki etc.

LEARNINGS

- Products Visited - Key set, Door locks for front and back door, Heater and cooler set, Illuminating knobs.
- As Electronics & Communication Engineering Students we understood the Electronic Automation Process and techniques used for manufacturing complete key set and machines used in plastic moulding etc.

PRINCIPAL
JEPPIAAR INSTITUTE OF TECHNOLOGY
KUNNAM, SUNGUVARCHATRAM,
SRIPERUMBUDUR - 631604

B.T. Pradeep.
(B.T. Pradeep - II ECE-A)

JEPPIAAR INSTITUTE OF TECHNOLOGY

"Self-Belief || Self Discipline || Self Respect"

DEPARTMENT OF ELECTRONICS AND COMMUNICATION ENGINEERING

INDUSTRIAL VISIT REPORT

Industry Visited : **JAY USHIN LTD**

Date of Visit : 10.09.2018 & 11.09.2018

Students : 85 Students

III Year B – IV Sem (25 Boys + 16 Girls) – 10.09.2018

III Year A – IV Sem (24 Boys + 20 Girls) – 11.09.2018

Faculty Accompanied : 04 Faculties

10.09.2018
1. Ms.M.Benisha, Assistant Professor, Department of ECE
2. Mr.Joushua Jayasekar, Assistant Professor, Department of ECE

11.09.2018
3. Ms.S.Revathy, Assistant Professor, Department of ECE
4. Mr.V.Yokesh, Assistant Professor, Department of ECE



PRINCIPAL
JEPPIAAR INSTITUTE OF TECHNOLOGY
KUNNAM, SUNGUVARCHATRAM
SRIPERUMBUDUR - 631604

Objectives of the Industrial Visit

- To learn the Design Capabilities, Process Improvements, Productivity and Value of Engineering.
- To gain knowledge about test laboratories in various domain as per the desired standards under strict monitoring controls
- To learn the Electronic Automation Process particularly in Remote Keyless Entry Systems

Strength behind the Visit

- The knowledge and experience gained in the field of Key sets, Switches, Instrument Clusters, Ignition Switches, Relays, Remote Keyless entry systems, Body Parts, Batteries, Sponge Iron, Moulds, and Tools & Dies.
- Students learnt about quality tests as per Japanese & Indian standards before rolling out of the manufacturing plants.
- Helped the students to understand the importance of interdisciplinary nature of present and futuristic product design.
- Students leant about Customer Satisfaction process followed in the company with the quality & timely delivery of products with dedicated team work.

PRINCIPAL
JEPPIAAR INSTITUTE OF TECHNOLO...
KUNNAM, SUNGUVARCHATRAM
SRIPERUMBUDUR - 631604

Photographs:





PRINCIPAL
JEPPIAAR INSTITUTE OF TECHNOLOGY
KUNNAM, SUNGUVARCHATRAM,
SRIPERUMBUDUR - 631604

Student Review:

 SHACHINKGURU	This visit was more useful to learn about electronic automation process especially in remote keyless entry system. I would like do the projects in this area because of this visit.
 RAJASINDIYA S	We learnt how the peoples are working as team to complete the process on time and standards followed in the company.
 GOPIKA C A	From this visit we understood the manufacturing of different products in single unit and safety measures followed in the company.

PRINCIPAL
JEPPIAAR INSTITUTE OF TECHNOLO...
KUNNAM, SUNGUVARCHATRAM
SRIPERUMBUDUR - 631604

JEPPIAAR INSTITUTE OF TECHNOLOGY

SELF BELIEF | SELF DISCIPLINE | SELF RESPECT

(A CHRISTIAN MINORITY INSTITUTION)

JEPPIAAR REMIBAI EDUCATIONAL TRUST

Approved by AICTE Affiliated to Anna University

MANAGEMENT SYSTEM CERTIFICATION DNV·GL ISO 9001:2015

Dr. L. M. Merlin Livingston, B.E.,M.E.,Ph.D

Principal

Date: 25.07.2018

REF.NO.JIT/2018-2019/IV/013

To

M Vijayakumar
AGM/HR, IC, CIVIL, P&D
Bharat Heavy Electrical Limited
Ranipet
Chennai-632406.

Dear Sir,

Sub: Seeking Permission to Visit your esteemed Industry

Greetings from Jeppiaar Institute of Technology

Jeppiaar Remibai Educational Trust, established Jeppiaar Institute of Technology in 2011which is approved by AICTE and affiliated to the Anna University, Chennai. At present, the college offers five courses in Mechanical Engineering, Electronics and Communication Engineering, Electrical and Electronics Engineering, Computer Science and Engineering and Information Technology.

As a part of our pedagogy, we arrange industrial visits for our students to enrich their knowledge. So in this regard, we kindly request you to grant permission for **Final Year 46 students 2 staff members from Electronics and Communication Engineering Department** to visit your esteemed organization on 11.08.2018 (Saturday).

Please reply to us at your earliest convenience.

Thanking You

PRINCIPAL
JEPPIAAR INSTITUTE OF TECHNOLOGY
KUNNAM, SUNGUVARCHATRAM
SRIPERUMBUDUR - 631604

Jeppiaar Institute of Technology
Jeppiaar Nagar,
Kunnam Village,
Sriperumbudur Taluk.
Chennai-631 604

25/7/18

Principal

PRINCIPAL
JEPPIAAR INSTITUTE OF TECHNOLOGY
Jeppiaar Nagar, Kunnam
Sriperumbudur Taluk,
Kanchipuram District - 631 604.

Kunnam, Sunguvarchatram, Sriperumbudur, Chennai - 631604.
Phone : 044 - 2715 9000, Fax : 044 - 2715 9006
E-Mail : office@jeppiaarinstitute.org Web : www.jeppiaarinstitute.org
JeppiaarInstitute JeppiaarIT

JEPPIAAR INSTITUTE OF TECHNOLOGY

"Self-Belief | Self Discipline | Self Respect"

Academic Year 2018-2019 (ODD Semester)

INDUSTRIAL VISIT DETAILS

Industrial visit arranged for Department/Batch/Year/Section : ECE / 2015 - 2019/ IV

Address of the company to be visited : BHEL, Ranipet.

Program Date, Day & Time : 11.08.2018 (Saturday) 1.30 PM

Distance from the college (approximately) : 81 Km

Number of students (boys & girls) : 36 (BOYS - 16 & GIRLS - 20)

Total number of Hostel students (boys & girls) : 11 (BOYS - 0 & GIRLS - 11)

Name of the Teaching Faculties accompanying the students : Mrs.W.Nancy & Mr. D Joshua Jeyasekar

Total number of food packets required : 45

Transport arrangement required as per the details given below :

Onward Journey				Return Journey			
Boarding Point	**Departure time**	**Destination**	**Arrival Time**	**Boarding Point**	**Departure Time**	**Destination**	**Arrival Time**
Jeppiaar Institute of Technology, Kunnam	10.00 am	BHEL, Ranipet.	01.00 pm	BHEL, Ranipet.	04.00 pm	Jeppiaar Institute of Technology, Kunnam	5.30 pm

Head of the Department

Principal

Copy To :
Transport Incharge
Mess Incharge

PRINCIPAL
JEPPIAAR INSTITUTE OF TECHNOLOGY
KUNNAM, SUNGUVARCHATRAM
SRIPERUMBUDUR - 631604

PERMISSION FOR INDUSTRIAL VISIT GRANTED

MANTHAGINI M - BAP <manthagini@bhel.in>

Thu 8/9/2018 3:15 PM

To:principal <principal@jeppiaarinstitute.org>;

Cc:GOPINATH <kvgopinath@bhel.in>; JOY ALEXANDER, BAP <joy@bhel.in>; ANURAG MISHRA, BAP <anuragmishra@bhel.in>; KANAGARAJ <kanagaraj@bhel.in>; VENKATESHWAR <bvenkat@bhel.in>; GANDHIMATHINATHAN <agmnathan@bhel.in>;

Dear Sir,

This has reference to your letter to BHEL, Ranipet regarding Industrial Visit of 46 Students and Two coordinator of your College. We are pleased to inform that the permission for the visit has been **granted**.

Students can visit our factory at **01:30 P.M. onwards on 11.08.2018**.

Students are strictly advised to bring their Identity cards along with them and wear shoes during visit. Laptops / cameras / mobile phones are not allowed inside the factory.

Note for BHEL Executives / Employees involved in this visit: This is regarding the visit of 46 Students and Two coordinator of Jeppiaar Institute of Technology, Sriperumbudur to our factory at 01:30 p.m. on 11.08.2018.

--
With Kind Regards,

MANTHAGINI M
Officer/HRM-C&PR
BHEL-BAP-RANIPET
Mobile - +91 9487565589
Phone - 04172284410

इलेक्ट्रॉनिक ट्रांसमिशन संदेश- ई-मेल के लिए डिस्क्लेमर

इस इलेक्ट्रॉनिक ट्रांसमिशन संदेश में दी गई जानकारी अर्थात ई-मेल और इस इलेक्ट्रॉनिक संदेश के साथ प्रेषित कोई अटैचमेंट केवल प्रेषिती (प्रेषितियों) के उपयोग के लिए है और इसमें व्यक्ति विशेष के लिए, गोपनीय या विशेष रूप से अधिकृत जानकारी हो सकती है। यदि यह जानकारी आपके लिए नहीं है तो आपको इस ई-मेल को प्रसारित, वितरित या कॉपी न करें। यदि आपको यह संदेश गलती से मिला है, तो आपको इस संदेश को नष्ट करना चाहिए और ई-मेल द्वारा प्रेषक को सूचित कर दें।
ई-मेल ट्रांसमिशन सुरक्षित या त्रुटिरहित होने की गारंटी नहीं है, क्योंकि जानकारी ट्रांसमिशन के दौरान अवरुद्ध हो सकती है, विकृत हो सकती है, खो सकती है, नष्ट हो सकती है, देर से या अपूर्ण रूप में पहुंच सकती है, या वायरस से ग्रस्त हो सकती है। इसलिए, ई-मेल और इसकी विषय-वस्तु (निर्दिष्ट त्रुटियों के साथ या उनके बगैर) की जिम्मेवारी ई-मेल तैयार करने वाले / प्रेषक या बीएचईएल या उसके सहयोगियों

की नहीं होगी। इस ई-मेल में उल्लिखित विचार या राय, यदि कोई हो, प्रेषक के ही हैं। यह आवश्यक नहीं है कि ये बीएचईएल या इसकी सहयोगी कंपनियों के विचार या राय के अनुरूप हों। ई-मेल खाएं। लक्षित प्राप्तकर्ता ई-मेल या इसकी विषय-वस्तु पर कार्रवाई करने से पहले वैकल्पिक संचार तंत्र के

JEPPIAAR INSTITUTE OF TECHNOLOGY
KUNNAM, SUNGUVARCHATRAM,
SRIPERUMBUDUR - 631604

To The Security Officer / Security - Incharge

Permit the students and the co-ordinators for the Industrial visit

BHEL : BAP : RANIPET
HRM – C & PR

Dt.: 02.08.2018

Approval Form for Industrial Visit of Students / Engineers

1. Name of college / institution / university – JEPPIAAR INSTITUTE OF TECHNOLOGY
   Sriperumbudur, Kanchipuram TK.
2. No. of Students – ~~40~~ 49
3. Year and branch – ECE Engg. Final Year
4. Co – ordinators – 2
5. Date & time of visit - 11 .08.2018 (1:30 P.M. – 4:30 P.M.)

M.MANTHAGINI
Executive / HR 2/8/18

(K.V. Gopinath)
DGM / HR 02/08/18

(Joy Alexander)
AGM / HR 2/8/18

(B. Venkateshwar)
AGM / HR & IC 02/08/18

(M. Vijayakumar)
AGM / HR, IC, Civil, P&D 03/08/18

(B. Ezhilmaran)
GM / Operations 6/8/18

Reception

For information

11/8/18

PRINCIPAL
JEPPIAAR INSTITUTE OF TECHNOLOGY
KUNNAM, SUNGUVARCHATRAM,
SRIPERUMBUDUR - 631604

I/c GI

Pl. Permit with this letter

11/8/18

JEPPIAAR INSTITUTE OF TECHNOLOGY

DEPARTMENT OF ECE

Name List for Industrial Visit

11.08.2018

S.NO	REG NUMBER	NAME	REMARKS
1	210616106001	AGHILE A M	
2	210616106002	AKHIL D GEORGE	
3	210616106004	ARIVAZHGAN K	
4	210616106005	ARULMOZHIVARAMAN C	
5	210616106006	ASHIK ALI L	
6	210616106008	BETTY VEFELIN RAJ B	
7	210616106011	DHANALAKSHMI V	
8	210616106013	GIRIDHARAN R	
9	210616106015	GOWTHAM D	
10	210616106018	HARIHARAN A	
11	210616106021	HARI HARAN S	
12	210616106024	HEMALATHA K	
13	210616106025	HEMANTH RAAJ	
14	210616106026	HEMAPRIYA ST	
15	210616106027	HIRANMAIE A	
16	210616106028	JABEZ PAUL DAVID S I	
17	210616106029	KABIL S	
18	210616106032	KAYATHIRI S	
19	210616106033	KEERTHIKA E	
20	210616106035	KRITHIKA S	
21	210616106037	MADHUMITHA B	
22	210616106039	MANOKARAN V	
23	210616106040	MEENAKSHI M	
24	210616106041	MEGALADEVI P R	
25	210616106042	MOHAMED KAMEEL A	
26	210616106043	MOHAMED WASIM A H	
27	210616106045	MURUGESH KUMAR M	
28	210616106046	NAVEEN KUMAR D	
29	210616106047	NAVEEN KUMAR M	
30	210616106050	PRATHIPA K	

PRINCIPAL
JEPPIAAR INSTITUTE OF TECHNOLOGY
KUNNAM, SUNGUVARCHATRAM
SRIPERUMBUDUR - 631604

S.NO	REG NUMBER	NAME	REMARKS
31	210616106053	PRISCILLA X	
32	210616106054	PRIYADHARSHINI S	
33	210616106055	PRIYA DHARSHINI A	
34	210616106060	RAMANATHAN A R	
35	210616106061	RAM KUMAR M	
36	210616106062	RANJITH	
37	210616106066	RIYAZUDDIN A	
38	210616106068	SAMSON A	
39	210616106071	SANTHOSH KUMAR A	
40	210616106074	SATHYA R	
41	210616106076	SHALINI D	
42	210616106077	SHILPA R	
43	210616106078	SIDHARTH S	
44	210616106079	SIVAKEERTHANA A V	
45	210616106081	SOWMYA S	
46	210616106089	VAISHNAVI D	
47	210616106091	VENKATESH PRASATH L	

STAFF CO-ORDINATORS:

1. **Dr.R.Radhika / ECE**
2. **Mr.L.Srihari / ECE**

PRINCIPAL
PRINCIPAL
JEPPIAAR INSTITUTE OF TECHNOLOGY
KUNNAM, SUNGUVARCHATRAM
SRIPERUMBUDUR - 631604

PRINCIPAL
JEPPIAAR INSTITUTE OF TECHNOLOGY
KUNNAM, SUNGUVARCHATRAM
SRIPERUMBUDUR - 631604

JEPPIAAR INSTITUTE OF TECHNOLOGY

DEPARTMENT OF ELECTRONICS AND COMMUNICATION ENGINEERING

REPORT ON INDUSTRIAL VISIT



We the Department of Electronics and Communication Engineering from **III rd. year** have been delivered the opportunity to visit the **BHARAT HEAVY ELECTRICALS LIMITED** on 11.08.2018 in Ranipet- 632406, Vellore district, Tamil Nadu under the supervision of **Dr RADHIKA**. We have splited into two sets and visited with industrious.

ABOUT BHARATH HEAVY ELECTRICAL LTD

- BHEL is engaged in the design, engineering, manufacturing, testing, servicing of a wide range of products systems and services of the core sectors of the economy.
- The company has established the capability to deliver 20,000 MW p.a. of power equipment to address the growing demand for power generation equipment.

LEARNINGS:

- There we came to know about the machineries they have using for drilling, testing, constructing, etc. The automation technologies were used efficiently as a ECE dept student we have learnt the design of machineries with the calculation of accurate measurements

PRINCIPAL
JEPPIAAR INSTITUTE OF TECHNOLOGY
KUNNAM, SUNGUVARCHATRAM
SRIPERUMBUDUR - 631604

Riyazuddin

JEPPIAAR INSTITUTE OF TECHNOLOGY

DEPARTMENT OF ELECTRONICS & COMMUNICATION ENGINEERING

REPORT ON INDUSTRIAL VISIT



We the students of **JEPPIAAR INSTITUTE OF TECHNOLOGY** studying III-year ECE-'B' went to "BHARAT HEAVY ELECTRICALS LIMITED" (BHEL) - Ranipet for our Industrial visit on 11/08/2018 (Saturday) . We reached the site by 12:00 p.m. We 46 students Split up into 3 batches. We left the industry by 3:30 pm.

ABOUT BHEL:

- BHEL headquarters is currently located in New Delhi,India established in 1964
- They are engaged in the design, engineering, manufacturing, construction, testing, commissioning and servicing of a wide range of products.
- It has a network of 17 manufacturing units, 2 repair units, 4 regional offices, 8 service centres, 8 overseas offices, 15 regional centres, 7 joint

PRINCIPAL
JEPPIAAR INSTITUTE OF TECHNOLO...
KUNNAM, SUNGUVARCHATRAM
SRIPERUMBUDUR - 631604

Betty Veglin Raj

ventures, and infrastructure allowing it to execute more than 150 projects at sites across India and abroad.

- The company has established the capability to deliver 20,000 MW to address the growing demand for power generation equipment.

OBSERVATION:

- They explained boiler manufacturing section and ISRO fuel tank manufacturing section by three senior engineers for 3 three batch of students.
- Development of special electrical machines, like brushless exciters and high frequency motors & generators, HTSC motor.
- Development of microprocessor based, numerical protection systems/relays, for T&D applications and conducts power system stability studies.

PRINCIPAL
JEPPIAAR INSTITUTE OF TECHNOLO
KUNNAM, SUNGUVARCHATRAM
SRIPERUMBUDUR - 631604

JEPPIAAR INSTITUTE OF TECHNOLOGY

DEPARTMENT OF ECE

Name List for Industrial Visit

11.08.2018

S.NO	REG NUMBER	NAME	REMARKS
1	210616106001	AGHILE A M	
2	210616106002	AKHIL D GEORGE	
3	210616106004	ARIVAZHGAN K	
4	210616106005	ARULMOZHIVARAMAN C	
5	210616106006	ASHIK ALI L	
6	210616106008	BETTY VEFELIN RAJ B	
7	210616106011	DHANALAKSHMI V	
8	210616106013	GIRIDHARAN R	
9	210616106015	GOWTHAM D	
10	210616106018	HARIHARAN A	
11	210616106021	HARI HARAN S	
12	210616106024	HEMALATHA K	
13	210616106025	HEMANTH RAAJ	
14	210616106026	HEMAPRIYA ST	
15	210616106027	HIRANMAIE A	
16	210616106028	JABEZ PAUL DAVID S I	
17	210616106029	KABIL S	
18	210616106032	KAYATHIRI S	
19	210616106033	KEERTHIKA E	
20	210616106035	KRITHIKA S	
21	210616106037	MADHUMITHA B	
22	210616106039	MANOKARAN V	
23	210616106040	MEENAKSHI M	
24	210616106041	MEGALADEVI P R	
25	210616106042	MOHAMED KAMEEL A	
26	210616106043	MOHAMED WASIM A H	
27	210616106045	MURUGESH KUMAR M	
28	210616106046	NAVEEN KUMAR D	
29	210616106047	NAVEEN KUMAR M	
30	210616106050	PRATHIPA K	

PRINCIPAL
JEPPIAAR INSTITUTE OF TECHNOLOGY
KUNNAM, SUNGUVARCHATRAM
SRIPERUMBUDUR - 631604

S.NO	REG NUMBER	NAME	REMARKS
31	210616106053	PRISCILLA X	
32	210616106054	PRIYADHARSHINI S	
33	210616106055	PRIYA DHARSHINI A	
34	210616106061	RAM KUMAR M	
35	210616106062	RANJITH	
36	210616106066	RIYAZUDDIN A	
37	210616106068	SAMSON A	
38	210616106071	SANTHOSH KUMAR A	
39	210616106074	SATHYA R	
40	210616106076	SHALINI D	
41	210616106077	SHILPA R	
42	210616106078	SIDHARTH S	
43	210616106079	SIVAKEERTHANA A V	
44	210616106081	SOWMYA S	
45	210616106089	VAISHNAVI D	
46	210616106091	VENKATESH PRASATH L	

STAFF CO-ORDINATORS:

1. **Dr.R.Radhika / ECE**
2. **Mr.L.Srihari / ECE**

PRINCIPAL
JEPPIAAR INSTITUTE OF TECHNOLOGY
KUNNAM, SUNGUVARCHATRAM
SRIPERUMBUDUR - 631604

11/8/08
PRINCIPAL

JEPPIAAR INSTITUTE OF TECHNOLOGY

"Self-Belief | Self Discipline | Self Respect"

INDUSTRIAL VISIT- REQUISTION FORM

DATE: 08.06.2018

TO

The Deputy General Manager/ PR,
Public Relation Department,
MENT, NLC India Ltd,
Block – 2, Neyveli – 607801.

Dear Sir,

Sub: Seeking Permission to Visit your esteemed Industry

Greetings from Jeppiaar Institute of Technology

Jeppiaar Remibai Educational Trust, established Jeppiaar Institute of Technology in 2011which is approved by AICTE and affiliated to the Anna University, Chennai. At present, the college offers five courses in Mechanical Engineering, Electronics and Communication Engineering, Electrical and Electronics Engineering, Computer Science and Engineering and Information Technology.

As a part of our pedagogy, we arrange industrial visits for our students to enrich their knowledge. So in this regard, we kindly request you to grant permission for **Third Year 48 students and 2 staff members from Electronics and Communication Engineering Department** to visit your esteemed organization between 10.09.2018 and 14.09.2018.

Please reply to us at your earliest convenience.

Thanking You

Head of the department

(Dr. L.M. MERLIN LIVINGSTON)

Principal

PRINCIPAL
JEPPIAAR INSTITUTE OF TECHNOLOGY
KUNNAM, SUNGUVARCHATRAM
SRIPERUMBUDUR - 631604

Lr.No. 299 Visit/PRD/2018 Date:28/08/2018

एनएलसी इंडिया लिमिटेड NLC India Limited
(Formerly Neyveli Lignite Corporation Limited)
('Navratna'- Government of India Enterprise)
CIN:L93090TN1956GOI003507 Website :www.nlcindia.com

Public Relations Department
Block-2, Neyveli-607 801, Cuddalore District, Tamil Nadu
e-mail :pr.dept@nlcinda.com Tele Fax : 04142- 252257

Lr.No. 316 Visit/PRD/2018 Date:29/08/2018

To
The Principal,
Jeppiaar Institute of Technology,
Jeppiaar Nagar,Kunnam,
Sriperumbudur Tk,
Kanchipuram District-631 604.

B.E. ECE III yr
B Section

Sir,

Sub: PRD – Visit to Industrial Units – Confirmation – Reg.

Ref: Lr. received dt.08.06.2018.

****

We are in receipt of your letter dated: 08.06.18. The group of visitors from your Institution are permitted to visit TPS-I Expn.. only on 12/09/2018. Please advise them to contact the Public Relations Dept.. (Near Nehru Square), Block-2, Neyveli Township – 607 801 at 9..30 A.M.

The visitors/students are requested to bring their **Identity Cards** along with TWO COPIES OF NAME LIST during their visit to Neyveli. In case of foreign students please attach two copy of passport and registration certificate /Residential Permit [RC/RP].From 'A' [Rule 6]issued by BUREAU OF IMMIGRATION M.H.A Govt. of India. Cell Phones with Cameras / Still Cameras / Video Cameras are strictly prohibited inside the Industrial Units.

Thanking you,

Yours faithfully,
for NLC India Ltd.

General Manager/PR

PRINCIPAL
JEPPIAAR INSTITUTE OF TECHNOLO...
KUNNAM, SUNGUVARCHATRAM,
SRIPERUMBUDUR - 631604

Scanned by CamScanner

JEPPIAAR INSTITUTE OF TECHNOLOGY

Academic Year (Odd Sem) 2018 - 2019

INDUSTRIAL VISIT DETAILS

Industrial visit arranged for Department/Batch/Year/Section : ECE / 2016 - 2020/ III / 05 / B

Address of the company to be visited Neyveli Lignite Corporation Ltd, Public relation Department, Block 2, Neyveli - 607 801.

Program Date, Day & Time : 12.09.2018 (WEDNESDAY) 05.45 A.M

Distance from the college (approximately) : 210

Number of students (boys & girls) : 48(BOYS - 26 & GIRLS - 22)

Total number of Hostel students (boys & girls) 15 (BOYS - 8 & GIRLS - 7)

Name of the Teaching Faculties accompanying the students : MS.MONIKA & MR.SRI HARI

Total number of food packets required : 53

Transport arrangement required as per the details given below :

Onward Journey				Return Journey			
Boarding Point	**Departure time**	**Destination**	**Arrival Time**	**Boarding Point**	**Departure Time**	**Destination**	**Arrival Time**
Jeppiaar Institute of Technology, Kunnam	05.45 A.M	Neyveli Lignite Corporation Ltd	10.00 A.M	Neyveli Lignite Corporation Ltd	01.30 P.M	Jeppiaar Institute of Technology, Kunnam	06.30 P.M

Head of the Department

Principal

Copy To :
Transport Incharge
Mess Incharge

PRINCIPAL
JEPPIAAR INSTITUTE OF TECHNOLOGY
KUNNAM, SUNGUVARCHATRAM
SRIPERUMBUDUR - 631604

JIT/COMMON/FORM- 8-B

JEPPIAAR INSTITUTE OF TECHNOLOGY

Academic Year (Odd Sem) 2018 - 2019

INDUSTRIAL VISIT DETAILS

Industrial visit arranged for Department/Batch/Year/Section : ECE / 2016 - 2020/ III / 05 / B

Address of the company to be visited Neyveli Lignite Corporation Ltd, Public relation Department, Block 2, Neyveli - 607 801.

Program Date, Day & Time : 12.09.2018 (WEDNESDAY) 05.45 A.M

Distance from the college (approximately) : 210

Number of students (boys & girls) : 48(BOYS - 26 & GIRLS - 22)

Total number of Hostel students (boys & girls) :5 (BOYS - 8 & GIRLS - 7)

Name of the Teaching Faculties accompanying the students : MS.MONIKA & MR.SRI HARI

Total number of food packets required : 52

Transport arrangement required as per the details given below :

Onward Journey				Return Journey			
Boarding Point	**Departure time**	**Destination**	**Arrival Time**	**Boarding Point**	**Departure Time**	**Destination**	**Arrival Time**
Jeppiaar Institute of Technology, Kunnam	05.45 A.M	Neyveli Lignite Corporation Ltd	10.00 A.M	Neyveli Lignite Corporation Ltd	01.30 P.M	Jeppiaar Institute of Technology, Kunnam	06.30 P.M

Head of the Department

Principal

PRINCIPAL
JEPPIAAR INSTITUTE OF TECHNOLOGY
KUNNAM, SUNGUVARCHATRAM
SRIPERUMBUDUR - 631604

Copy To :
Transport Incharge
Mess Incharge

JEPPIAAR INSTITUTE OF TECHNOLOGY

DEPARTMENT OF ELECTRONICS AND COMMUNICATION ENGINEERING

REPORT ON INDUSTRIAL VISIT



We the Department of Electronics and Communication Engineering of **III Year "ECE- B"** have been granted with an opportunity for an Industrial visit to **NEYVELI LIGNITE CORPORATION LIMITED** Virudhachalam, cuddalore district on 12.09.2018.

ABOUT NLC:

- Production of Electricity through COAL.
- The Total NLC region is split up into two sub-regions as Thermal power station 1 and 2.
- The Total power generated from both the the plants includes 2900MW.

PRINCIPAL
JEPPIAAR INSTITUTE OF TECHNOLOGY
KUNNAM, SUNGUVARCHATRAM
SRIPERUMBUDUR - 631604

S. T. Hema Priya

- NLC involves the use Boilers Imported from Russia.

LEARNINGS:

- Mining of coal resource for the region was explained.
- The water resource and the process of recycling it was explained visually.
- The availability of coal and power production .
- The machineries , steam production, used, water recycling, boilers, cooling towers were visted and the operations were explained.

PRINCIPAL
JEPPIAAR INSTITUTE OF TECHNOLOGY
KUNNAM, SUNGUVARCHATRAM
SRIPERUMBUDUR - 631604

JEPPIAAR INSTITUTE OF TECHNOLOGY

DEPARTMENT OF ECE

III YEAR SEC – B NAME LIST FOR NLC INDUSTRIAL VISIT

S.NO	REG NUMBER	NAME	REMARKS
1	210616106001	AGHILE A M	
2	210616106002	AKHIL D GEORGE	
3	210616106004	ARIVAZHGAN K	
4	210616106005	ARULMOZHIVARAMAN C	
5	210616106006	ASHIK ALI L	
6	210616106008	BETTY VEFELIN RAJ B	
7	210616106011	DHANALAKSHMI V	
8	210616106013	GIRIDHARAN R	
9	210616106015	GOWTHAM D	
10	210616106018	HARIHARAN A	
11	210616106021	HARI HARAN S	
12	210616106024	HEMALATHA K	
13	210616106025	HEMANTH RAAJ	
14	210616106026	HEMAPRIYA ST	
15	210616106027	HIRANMAIE A	
16	210616106028	JABEZ PAUL DAVID S I	
17	210616106029	KABIL S	
18	210616106032	KAYATHIRI S	
19	210616106033	KEERTHIKA E	
20	210616106035	KRITHIKA S	
21	210616106037	MADHUMITHA B	
22	210616106039	MANOKARAN V	
23	210616106040	MEENAKSHI M	
24	210616106041	MEGALADEVI P R	
25	210616106042	MOHAMED KAMEEL A	
26	210616106043	MOHAMED WASIM A H	
27	210616106045	MURUGESH KUMAR M	
28	210616106046	NAVEEN KUMAR D	
29	210616106047	NAVEEN KUMAR M	
30	210616106050	PRATHIPA K	

PRINCIPAL
JEPPIAAR INSTITUTE OF TECHNOLOGY
KUNNAM, SUNGUVARCHATRAM,
SRIPERUMBUDUR - 631604

S.NO	REG NUMBER	NAME	REMARKS
31	210616106053	PRISCILLA X	
32	210616106054	PRIYADHARSHINI S	
33	210616106055	PRIYA DHARSHINI A	
34	210616106060	RAMANATHAN A R	
35	210616106061	RAM KUMAR M	
36	210616106062	RANJITH	
37	210616106066	RIYAZUDDIN A	
38	210616106068	SAMSON A	
39	210616106071	SANTHOSH KUMAR A	
40	210616106074	SATHYA R	
41	210616106076	SHALINI D	
42	210616106077	SHILPA R	
43	210616106078	SIDHARTH S	
44	210616106079	SIVAKEERTHANA A V	
45	210616106081	SOWMYA S	
46	210616106086	SWATHIKA G	
47	210616106089	VAISHNAVI D	
48	210616106091	VENKATESH PRASATH L	

7/6/2018

PRINCIPAL

Jeppiaar Institute of Technology
Jeppiaar Nagar,
Kunnam,
Sriperumbudur Taluk.
Chennai-631 604

PRINCIPAL
JEPPIAAR INSTITUTE OF TECHNOLOGY
Jeppiaar Nagar, Kunnam
Sriperumbudur Taluk,
Kanchipuram District - 631 604.

PRINCIPAL
JEPPIAAR INSTITUTE OF TECHNOLOGY
KUNNAM, SUNGUVARCHATRAM
SRIPERUMBUDUR - 631604

Dr. L. M. Merlin Livingston, M.E.,Ph.D

Principal

Ref.No: JIT/2018-19/IV006

Date: 07-06-2018

TO

The Deputy General Manager /PR
Public Relation Department,
MENT,
NLC India Ltd
Block 2, Neyveli – 607801.

Dear Sir,

Sub: Seeking Permission to Visit your esteemed Industry

Greetings from Jeppiaar Institute of Technology

Jeppiaar Remibai Educational Trust, established Jeppiaar Institute of Technology in 2011which is approved by AICTE and affiliated to the Anna University, Chennai. At present, the college offers five courses in Mechanical Engineering, Electronics and Communication Engineering, Electrical and Electronics Engineering, Computer Science and Engineering and Information Technology.

As a part of our pedagogy, we arrange industrial visits for our students to enrich their knowledge. So in this regard, we kindly request you to grant permission for **IIIrd Year 95 students (Section – A 47, Section – B 48) and 4 staff members from Electronics and Communication Engineering Department** to visit your esteemed organization between 01.07.2018 and 30.07.2018.

Please reply to us at your earliest convenience.

Thanking You

Jeppiaar Institute of Technology
Jeppiaar Nagar,
Kunnam,
Sriperumbudur Taluk.
Chennai-631 604

PRINCIPAL
PRINCIPAL
JEPPIAAR INSTITUTE OF TECHNOLOGY
Jeppiaar Nagar, Kunnam
Sriperumbudur Taluk,
Kanchipuram District - 631 604.

PRINCIPAL
JEPPIAAR INSTITUTE OF TECHNOLOGY
KUNNAM, SUNGUVARCHATRAM
SRIPERUMBUDUR - 631604

Kunnam, Sunguvarchatram, Sriperumbudur, Chennai - 631604.
Phone : 044 - 2715 9000, Fax : 044 - 2715 9006
E-Mail : office@jeppiaarinstitute.org Web : www.jeppiaarinstitute.org
JeppiaarInstitute JeppiaarIT

JEPPIAAR INSTITUTE OF TECHNOLOGY

DEPARTMENT OF ECE

NAME LIST OF STUDENTS

CLASS: III YEAR ECE – 'B' SEC BATCH:2016-2020

S.NO.	AU REGISTER NUMBER	NAME OF THE STUDENT
1.	210616106001	AGHILE A M
2.	210616106002	AKHIL D GEORGE
3.	210616106004	ARIVAZHGAN K
4.	210616106005	ARULMOZHIVARAMAN C
5.	210616106006	ASHIK ALI L
6.	210616106008	BETTY VEFELIN RAJ B
7.	210616106011	DHANALAKSHMI V
8.	210616106013	GIRIDHARAN R
9.	210616106015	GOWTHAM D
10.	210616106021	HARI HARAN S
11.	210616106018	HARIHARAN A
12.	210616106024	HEMALATHA K
13.	210616106025	HEMANTH RAAJ
14.	210616106026	HEMAPRIYA ST
15.	210616106027	HIRANMAIE A
16.	210616106028	JABEZ PAUL DAVID S I
17.	210616106029	KABIL S
18.	210616106032	KAYATHIRI S
19.	210616106033	KEERTHIKA E
20.	210616106035	KRITHIKA S
21.	210616106037	MADHUMITHA B
22.	210616106039	MANOKARAN V
23.	210616106040	MEENAKSHI M
24.	210616106041	MEGALADEVI P R
25.	210616106042	MOHAMED HAMEEL A
26.	210616106043	MOHAMED WASIM A H
27.	210616106045	MURUGESH KUMAR M
28.	210616106046	NAVEEN KUMAR D
29.	210616106047	NAVEEN KUMAR M
30.	210616106051	PRATHIPA K
31.	210616106053	PRISCILLA X
32.	210616106054	PRIYADHARSHINI S
33.	210616106055	PRIYA DHARSHINI A
34.	210616106060	RAMANATHAN A R
35.	210616106061	RAM KUMAR M
36.	210616106062	RANJITH
37.	210616106066	RIYAZUDDIN A
38.	210616106068	SAMSON A
39.	210616106071	SANTHOSH KUMAR A
40.	210616106074	SATHYA R
41.	210616106076	SHALINI D
42.	210616106077	SHILPA R
43.	210616106078	SIDHARTH S
44.	210616106079	SIVAKEERTHANA A V
45.	210616106081	SOWMYA S
46.	210616106086	SWATHIKA G
47.	210616106089	VAISHNAVI D
48.	210616106091	VENKATESH PRASATH L

PRINCIPAL
JEPPIAAR INSTITUTE OF TECHNOLOGY
KUNNAM, SUNGUVARCHATRAM
SRIPERUMBUDUR - 631604

JEPPIAAR INSTITUTE OF TECHNOLOGY

"Self-Belief || Self Discipline || Self Respect"

DEPARTMENT OF ELECTRONICS AND COMMUNICATION ENGINEERING

INDUSTRIAL VISIT REPORT

Industry Visited : **Neyveli Lignite Corporation Thermal Power Station**

Date of Visit : 20.08.2018 & 12.09.2018

Students : 95 Students

III Year A – 05 Sem (23 Boys + 24 Girls) – 20.08.2018

III Year B – 05 Sem (26 Boys + 22 Girls) – 12.09.2018

Faculty Accompanied : 04 Faculties

20.08.2018
1. Mr.Siva, Assistant Professor, Department of ECE
2. Ms.W.Nancy, Assistant Professor, Department of ECE

12.09.2018
3. Ms.Monica, Assistant Professor, Department of ECE
4. Mr.Srihari, Lab Technician, Department of ECE



PRINCIPAL
JEPPIAAR INSTITUTE OF TECHNOLOGY
KUNNAM, SUNGUVARCHATRAM
SRIPERUMBUDUR - 631604

Objectives of the Industrial Visit

- To understand the concept of thermal power generation
- To gain the knowledge about operation and maintenance of the power station.
- To understand the safety of the work crews, frequent repairs on the mechanical and electrical equipment in power station.

Strength behind the Visit

- Helped the students to understand the Boilers, Cooling Towers, Reactors and Cooling Process
- Students gained the knowledge about Generator, power divider, Overload condition, Electric Grid connection in the power station.
- Students learnt about the safety precautions need to follow in power station and operators working for the safety of work crews.
- Importance of thermal expansion plant, power generation from the natural resources was discussed.
- Students understand the heavy voltage lines transmission to the various power stations.
- Apart from thermal power station students gained knowledge about Lignite Mining, Solar / Wind Energy Generation, Coal Mining, Organic/Bio Farming. And Herbal Plantations/Gardens available in NLC.

PRINCIPAL
JEPPIAAR INSTITUTE OF TECHNOLO...
KUNNAM, SUNGUVARCHATRAM
SRIPERUMBUDUR - 631604

Photographs:





PRINCIPAL
JEPPIAAR INSTITUTE OF TECHNOLOGY
KUNNAM, SUNGUVARCHATRAM,
SRIPERUMBUDUR - 631604

Student Review:



MONISHA. R

The Industrial Visit to NLC was an interesting experience which gave us lots of knowledge about the natural resources and power generation.



AGHILE.AM

We have seen cooling towers, chimney when entering that thermal power station expansion. Then we have guided by Mr. Krishan who is PRO there. He gave a complete procedure of generating energy. After that we have seen each block and it were explained by him. We have gained more knowledge on boilers and cooling towers also about mining process.



DHANALAKSHMI V

The entire session was handled by the guide Mr. Krishnan, who was untiringly energetic to deliver us, best of his knowledge. The cooling towers and reactors were mind blowing and the cooling process was explained more in detail.

PRINCIPAL
JEPPIAAR INSTITUTE OF TECHNOLOGY
KUNNAM, SUNGUVARCHATRAM,
SRIPERUMBUDUR - 631604

JEPPIAAR INSTITUTE OF TECHNOLOGY

"Self-Belief | Self Discipline | Self Respect"

INDUSTRIAL VISIT- REQUISTION FORM

DATE: 08.06.2018

TO

The Deputy General Manager/ PR,
Public Relation Department,
MENT, NLC India Ltd,
Block – 2, Neyveli – 607801.

Dear Sir,

Sub: Seeking Permission to Visit your esteemed Industry

Greetings from Jeppiaar Institute of Technology

Jeppiaar Remibai Educational Trust, established Jeppiaar Institute of Technology in 2011which is approved by AICTE and affiliated to the Anna University, Chennai. At present, the college offers five courses in Mechanical Engineering, Electronics and Communication Engineering, Electrical and Electronics Engineering, Computer Science and Engineering and Information Technology.

As a part of our pedagogy, we arrange industrial visits for our students to enrich their knowledge. So in this regard, we kindly request you to grant permission for **Third Year 47 students and 2 staff members from Electronics and Communication Engineering Department** to visit your esteemed organization between 20.08.2018 and 24.08.2018.

Please reply to us at your earliest convenience.

Thanking You

Head of the department

(Dr.L.M.MERLIN LIVINGSTON)

Principal

PRINCIPAL
JEPPIAAR INSTITUTE OF TECHNOLOGY
KUNNAM, SUNGUVARCHATRAM
SRIPERUMBUDUR - 631604

एनएलसी इंडिया लिमिटेड-NLC India Limited
(Formerly Neyveli Lignite Corporation Limited)
('Navratna'- Government of India Enterprise)
CIN L93090TN1956GO1003507 Website :www:nlcindia.com

CREATING WEALTH FOR WELL BEING

Public Relations Department
Block-2, Neyveli-607 801, Cuddalore District, Tamil Nadu
e-mail :pr.dept@nlcinda.com Tele Fax : 04142- 252257

Lr.No. 270 Visit/PRD/2018

Date:07/08/2018

To

The Principal,
Jeppiaar Institute of Technology
Sriperumbudur
Chennai-631 604

III RD YEAR ECE A SECTION

'A' Section only

Sir,

Sub: PRD – Visit to Industrial Units – Confirmation – Reg.

Ref: Lr. received dt.08.06.2018.

****

We are in receipt of your letter dated:08.06.18. The group of visitors from your Institution are permitted to visit **TPS-I Expn. only** on **20/08/2018.** Please advise them to contact the Public Relations Dept., (Near Nehru Square), Block-2, Neyveli Township – 607 801 at 9..30 A.M.

The visitors/students are requested to bring their **Identity Cards** along with TWO COPIES OF NAME LIST during their visit to Neyveli. In case of foreign students please attach two copy of passport and registration certificate /Residential Permit [RC/RP],From 'A' [Rule 6]issued by BUREAU OF IMMIGRATION M.H.A Govt. of India. Cell Phones with Cameras / Still Cameras / Video Cameras are strictly prohibited inside the Industrial Units.

Thanking you,

Yours faithfully,
for NLC India Ltd,

PRINCIPAL
JEPPIAAR INSTITUTE OF TECHNOLOGY
KUNNAM, SUNGUVARCHATRAM
SRIPERUMBUDUR - 631604

General Manager/PR
NLC Limited
Neyveli - 607 801

Scanned by CamScanner

JEPPIAAR INSTITUTE OF TECHNOLOGY

Academic Year (Odd Sem) 2017 - 2018

INDUSTRIAL VISIT DETAILS

Industrial visit arranged for Department/Batch/Year/Section : ECE / 2016 - 2020/ III / 05 SEM /A

Address of the company to be visited : **Neyveli Lignite Corporation Limited, Public Relation Department, Block - 2, Neyveli - 607801, Cuddalore Dist**

Program Date, Day & Time : 20.08.2018 (MONDAY) 05.30 A.M

Distance from the college (approximately) : 200 Km

Number of students (boys & girls) : 47 (BOYS - 23 & GIRLS - 24)

Total number of Hostel students (boys & girls) : 16 (BOYS - 5 & GIRLS - 11)

Name of the Teaching Faculties accompanying the students : Ms.W.Nancy & Mr.Siva

Total number of food packets required : 52 (Breakfast & Lunch)

Transport arrangement required as per the details given below :

Onward Journey				Return Journey			
Boarding Point	**Departure time**	**Destination**	**Arrival Time**	**Boarding Point**	**Departure Time**	**Destination**	**Arrival Time**
Jeppiaar Institute of Technology, Kunnam	05.30 a.m	Neyveli Lignite Corporation Limited, Neyveli	10.00 a.m	Neyveli Lignite Corporation Limited, Neyveli	01.00 p.m	Jeppiaar Institute of Technology, Kunnam	5.00 p.m

18/8/18

Head of the Department

18/8/18

Principal

Copy To :
Transport Incharge
Mess Incharge

PRINCIPAL
JEPPIAAR INSTITUTE OF TECHNOLOGY
KUNNAM, SUNGUVARCHATRAM
SRIPERUMBUDUR - 631604

JIT/COMMON/FORM- 8-B

JEPPIAAR INSTITUTE OF TECHNOLOGY

DEPARTMENT OF ECE

III YEAR SEC – A NAME LIST FOR NLC INDUSTRIAL VISIT

S.NO	REG NUMBER	NAME	REMARKS
1	210616106003	ANUKARTHIKA K S	
2	210616106007	ASHWINI L	
3	210616106009	BHARANI DHARAN S	
4	210616106010	DEVA PERUMAL M	
5	210616106012	ELANCHEZIAN P K	
6	210616106014	GOWRI M	
7	210616106016	GURUKARTHIK S	
8	210616106017	HARIDEEPIKA B P I.	
9	210616106019	HARI HARAN S	
10	210616106020	HARIHARAN V	
11	210616106023	HARSHITHA S	
12	210616106030	KALAIYARASAN K	
13	210616106031	KARTHIKEYAN S	
14	210616106034	KIRTHIKA B	
15	210616106036	LEENA S	
16	210616106038	MALATHI K	
17	210616106044	MONISHA R	
18	210616106048	NIKITHA T	
19	210616106049	NIRANJAN C B	
20	210616106051	PAVITHRA R	
21	210616106052	PRAVEEN J	
22	210616106056	PRIYANKA S	
23	210616106057	PRIYANKKA D	
24	210616106058	RAHUL RAJ A S	
25	210616106059	RAJASEKAR M	
26	210616106063	RAVICHANDRAN R S	
27	210616106064	REVATHI C	
28	210616106065	REVATHY K	
29	210616106067	SAMBAVI S	
30	210616106069	SANJU RAJAN P	

PRINCIPAL
JEPPIAAR INSTITUTE OF TECHNOLOGY
KUNNAM, SUNGUVARCHATRAM
SRIPERUMBUDUR - 631604

S.NO	REG NUMBER	NAME	REMARKS
31	210616106070	SANTHOSHINI H	
32	210616106072	SATHISH R	
33	210616106073	SATHISH KUMAR V	
34	210616106075	SATHYANARAYANAN P V	
35	210616106080	SOWMIYA J	
36	210616106082	SRIRAM R	
37	210616106083	SUMANTHA N	
38	210616106084	SURYA A	
39	210616106085	SURYA PRAKASH J P	
40	210616106087	SWETHA K	
41	210616106090	VASANTH KUMAR S	
42	210616106092	VIGNESH P	
43	210616106093	VIGNESHWARAN S	
44	210616106095	VISHALI K	
45	210616106096	VISHNUPRIYA G	
46	210616106097	VISHNU PRIYA A	
47	16JITEC118	DIVYA PRIYADHARSHINI	

7/6/2018

Jeppiaar Institute of Technology
Jeppiaar Nagar,
Kunnam,
Sriperumbudur Taluk.
Chennai-631 604

PRINCIPAL

PRINCIPAL
JEPPIAAR INSTITUTE OF TECHNOLOG
Jeppiaar Nagar, Kunnam
Sriperumbudur Taluk,
Kanchipuram District - 631 604

PRINCIPAL
JEPPIAAR INSTITUTE OF TECHNOLOGY
KUNNAM, SUNGUVARCHATRAM
SRIPERUMBUDUR - 631604

JEPPIAAR INSTITUTE OF TECHNOLOGY

DEPARTMENT OF ELECTRONICS AND COMMUNICATION ENGINEERING

REPORT ON INDUSTRIAL VISI



We the Department of Electronics and Communication Engineering of **III year ECE'A'** have been provided an opportunity for an Industrial Visit to Neyveli Lignite Corporation Limited Virudhachalam,Cuddalore District on 20.08.2018.

ABOUT NEYVELI LIGNITE CORP LTD

- The plant is equipped with boilers imported from **Soviet Union.**
- NLC operates 2 distinct units Neyveli Thermal Power Station 1and 2.
- The total installed capacity of the corporation is 2990MW

LEARNINGS:

- Learnt the process of coal mining.
- Ash produced from mining is used for production of **Cement.**
- Process of recycling water was explained in detail.

PRINCIPAL
JEPPIAAR INSTITUTE OF TECHNOLO...
KUNNAM, SUNGUVARCHATRAM
SRIPERUMBUDUR - 631604

R. PAVITHRA
III - ECE-A

JEPPIAAR INSTITUTE OF TECHNOLOGY

Academic Year (Odd Sem) 2017 - 2018

INDUSTRIAL VISIT DETAILS

Industrial visit arranged for Department/Batch/Year/Section : ECE / 2016 - 2020/ III / 05 SEM /A

Address of the company to be visited : **Neyveli Lignite Corporation Limited, Public Relation Department, Block - 2, Neyveli - 607801, Cuddalore Dist**

Program Date, Day & Time : 20.08.2018 (MONDAY) 06.00 A.M

Distance from the college (approximately) : 200 Km

Number of students (boys & girls) : 47 (BOYS - 23 & GIRLS - 24)

Total number of Hostel students (boys & girls) : 16 (BOYS - 5 & GIRLS - 11)

Name of the Teaching Faculties accompanying the students Mr.Siva & Ms.W.Nancy

Total number of food packets required : Nil

Transport arrangement required as per the details given below :

Onward Journey				Return Journey			
Boarding Point	**Departure time**	**Destination**	**Arrival Time**	**Boarding Point**	**Departure Time**	**Destination**	**Arrival Time**
Jeppiaar Institute of Technology, Kunnam	05.50 a.m	Neyveli Lignite Corporation Limited, Neyveli	10.00 a.m	Neyveli Lignite Corporation Limited, Neyveli	01.00 p.m	Jeppiaar Institute of Technology, Kunnam	5.00 p.m

18/8/18

Head of the Department

18/8/18

Principal

PRINCIPAL
JEPPIAAR INSTITUTE OF TECHNOLOGY
KUNNAM, SUNGUVARCHATRAM
SRIPERUMBUDUR - 631604

Copy To :
Transport Incharge
Mess Incharge

JIT/COMMON/FORM- 8-B

एनएलसी इंडिया लिमिटेड-NLC India Limited
(Formerly Neyveli Lignite Corporation Limited)
('Navratna'- Government of India Enterprise)
CIN L93090TN1956GO1003507 Website :www:nlcindia.com

CREATING WEALTH FOR WELL BEING

Public Relations Department
Block-2, Neyveli-607 801, Cuddalore District, Tamil Nadu
e-mail :pr.dept@nlcinda.com Tele Fax : 04142- 252257

Lr.No. 270 Visit/PRD/2018

Date:07/08/2018

To

The Principal,
Jeppiaar Institute of Technology
Sriperumbudur
Chennai-631 604

III RD YEAR ECE A SECTION

'A' Section only

Sir,

Sub: PRD – Visit to Industrial Units – Confirmation – Reg.

Ref: Lr. received dt.08.06.2018.

****

We are in receipt of your letter dated:08.06.18. The group of visitors from your Institution are permitted to visit **TPS-I Expn. only** on **20/08/2018.** Please advise them to contact the Public Relations Dept., (Near Nehru Square), Block-2, Neyveli Township – 607 801 at 9..30 A.M.

The visitors/students are requested to bring their **Identity Cards** along with TWO COPIES OF NAME LIST during their visit to Neyveli. In case of foreign students please attach two copy of passport and registration certificate /Residential Permit [RC/RP],From 'A' [Rule 6]issued by BUREAU OF IMMIGRATION M.H.A Govt. of India. Cell Phones with Cameras / Still Cameras / Video Cameras are strictly prohibited inside the Industrial Units.

Thanking you,

Yours faithfully,
for NLC India Ltd,

PRINCIPAL
JEPPIAAR INSTITUTE OF TECHNOLOGY
KUNNAM, SUNGUVARCHATRAM
SRIPERUMBUDUR - 631604

General Manager/PR
NLC Limited
Neyveli - 607 801

Scanned by CamScanner

Lr.No. 299 Visit/PRD/2018 Date:28/08/2018

एनएलसी इंडिया लिमिटेड NLC India Limited
(Formerly Neyveli Lignite Corporation Limited)
('Navratna'- Government of India Enterprise)
CIN:L93090TN1956GOI003507 Website :www.nlcindia.com
Public Relations Department
Block-2, Neyveli-607 801, Cuddalore District, Tamil Nadu
e-mail :pr.dept@nlcinda.com Tele Fax : 04142- 252257

Lr.No. 316 Visit/PRD/2018 Date:29/08/2018

To
The Principal,
Jeppiaar Institute of Technology.
Jeppiaar Nagar,Kunnam,
Sriperumbudur Tk,
Kanchipuram District-631 604.

B.E. ECE III^ra year
'B' Section

Sir,

Sub: PRD – Visit to Industrial Units – Confirmation – Reg.

Ref: Lr. received dt.08.06.2018.

****

We are in receipt of your letter dated: 08 06.18. The group of visitors from your Institution are permitted to visit **TPS-I Expn.. only on 12/09/2018.** Please advise them to contact the Public Relations Dept.. (Near Nehru Square), Block-2, Neyveli Township – 607 801 at 9..30 A.M.

The visitors/students are requested to bring their **Identity Cards** along with TWO COPIES OF NAME LIST during their visit to Neyveli. In case of foreign students please attach two copy of passport and registration certificate /Residential Permit [RC/RP].From 'A' [Rule 6]issued by BUREAU OF IMMIGRATION M.H.A Govt. of India. Cell Phones with Cameras / Still Cameras / Video Cameras are strictly prohibited inside the Industrial Units.

Thanking you,

Yours faithfully
for NLC India Ltd.

General Manager/PR

PRINCIPAL
JEPPIAAR INSTITUTE OF TECHNOLOGY
KUNNAM, SUNGUVARCHATRAM
SRIPERUMBUDUR - 631604

पंजीकृत कार्यालय : [illegible] 600 031
REGD OFFICE : [illegible] Mayor Sathyamurthy Road, FSD, Egmore Complex of Food Corporation of India, Chetpet, Chennai - 600 031.
CORPORATE OFFICE: BLOCK-1, NEYVELI - 607 801, CUDDALORE DISTRICT, TAMILNADU
निगमित कार्यालय: ब्लॉक-1 नेवेली - 607801 कडलूर जिला, तमिलनाडु

Scanned by CamScanner

Dr. L. M. Merlin Livingston, B.E.,M.E.,Ph.D

Principal

Ref.No: JIT/2018-19/IV011 Date: 11.07.2018

TO

M. Vijayakumar
AGM/HR, IC, CIVIL, P&D
Bharat Heavy Electrical Limited
Ranipet
Chennai-632406.

Dear Sir,

Sub: Seeking Permission to Visit your esteemed Industry

Greetings from Jeppiaar Institute of Technology

Jeppiaar Remibai Educational Trust, established Jeppiaar Institute of Technology in 2011which is approved by AICTE and affiliated to the Anna University, Chennai. At present, the college offers five courses in Mechanical Engineering, Electronics and Communication Engineering, Electrical and Electronics Engineering, Computer Science and Engineering and Information Technology.

As a part of our pedagogy, we arrange industrial visits for our students to enrich their knowledge. So in this regard, we kindly request you to grant permission for **Final Year 46 students 2 staff members from Electronics and Communication Engineering Department** to visit your esteemed organization between 13.07.2018 and 20.07.2018 (Except Saturday and Sunday).

Please reply to us at your earliest convenience.

Thanking You

PRINCIPAL
JEPPIAAR INSTITUTE OF TECHNOLOGY
KUNNAM, SUNGUVARCHATRAM
SRIPERUMBUDUR-602104

Jeppiaar Institute of Technology
Jeppiaar Nagar,
Kunnam Village,
Sriperumbudur Taluk.
Chennai-631 604

PRINCIPAL
PRINCIPAL
JEPPIAAR INSTITUTE OF TECHNOLOGY
Jeppiaar Nagar, Kunnam
Sriperumbudur Taluk,
Kanchipuram District-602 104.

Kunnam, Sungavarchatram, Sriperumbudur, Chennai - 631604.
Phone : 044 - 2715 9000, Fax : 044 - 2715 9006
E-Mail : office@jeppiaarinstitute.org Web : www.jeppiaarinstitute.org
JeppiaarInstitute JeppiaarIT

JEPPIAAR INSTITUTE OF TECHNOLOGY

DEPARTMENT OF ECE

IV YEAR NAME LIST FOR INDUSTRIAL VISIT

S.NO	REG NUMBER	NAME	REMARKS
1	210615106001	ANTONY AJAY J	
2	210615106002	ARAVIND BABU S	
3	210615106004	AVINASH K V	
4	210615106005	FRANCIS DIANA A	
5	210615106006	GODSON I	
6	210615106008	HEMALATHA S	
7	210615106009	JABEZ JOGEETH SINGH J S	
8	210615106010	JAY PRATHAP C	
9	210615106011	KALAIVANI R	
10	210615106012	KANIMOZHI K S	
11	210615106013	KANIMOZHI R	
12	210615106014	KANIMOZHI S	
13	210615106015	KARTHICK S	
14	210615106016	KARTHIKEYAN D	
15	210615106017	KARUNNYA D S	
16	210615106018	KEERTHANAA P	
17	210615106019	KISHOR G Y	
18	210615106021	LINDA GLADIS R I	
19	210615106022	LOKESH P	
20	210615106023	MOHAN T	
21	210615106024	NAVEEN E	
22	210615106025	NIKHITA R	
23	210615106026	NIROOBAN P	
24	210615106027	NIVETHA J T	
25	210615106028	PRAKAASH S	
26	210615106029	PRATHIBA A	
27	210615106030	PRAVEEN KUMAR V	
28	210615106031	PRIYADARSHINI K	
29	210615106032	PRIYADHARSINI M	
30	210615106034	SAMPATH M	

PRINCIPAL
JEPPIAAR INSTITUTE OF TECHNOLOGY
KUNNAM, SUNGUVARCHATRAM
SRIPERUMBUDUR - 631604

S.NO	REG NUMBER	NAME	REMARKS
31	210615106035	SANJAY B	
32	210615106036	SATHISH KUMAR M	
33	210615106037	SHABARMATHY S	
34	210615106038	SHANMUKAPRIAN R	
35	210615106039	SHARATH KUMAR S	
36	210615106040	SHARULATA S	
37	210615106041	SHASMITHA NAFRIN M	
38	210615106042	SOUNDARYA R	
39	210615106044	STANLEY AROCKIARAJ S	
40	210615106045	SURYA A	
41	210615106046	VINOTH KUMAR M	
42	210615106047	YOGAPRIYA K	
43	210615106048	YUVALAKSHMI K	
44	210615106049	ALLWIN WILLBERT G	
45	210615106301	ASHOK KUMAR	
46	210615106302	MOHAN R	

11/7/18

PRINCIPAL

PRINCIPAL
JEPPIAAR INSTITUTE OF TECHNOLOGY
Jeppiaar Nagar, Kunnam
Sriperumbudur Taluk,
Kanchipuram District - 631 604.

Jeppiaar Institute of Technology
Jeppiaar Nagar,
Kunnam Village,
Sriperumbudur Taluk.
Chennai-631 604

PRINCIPAL
JEPPIAAR INSTITUTE OF TECHNOLOGY
KUNNAM, SUNGUVARCHATRAM
SRIPERUMBUDUR - 631604

JEPPIAAR INSTITUTE OF TECHNOLOGY

"Self-Belief | Self Discipline | Self Respect"

Academic Year 2018-2019 (ODD Semester)

INDUSTRIAL VISIT DETAILS

Industrial visit arranged for Department/Batch/Year/Section : ECE / 2015 - 2019/ IV

Address of the company to be visited : BHEL, Ranipet.

Program Date, Day & Time : 11.08.2018 (Saturday) 1.30 PM

Distance from the college (approximately) : 81 Km

Number of students (boys & girls) : 36 (BOYS - 16 & GIRLS - 20)

Total number of Hostel students (boys & girls) : 11 (BOYS - 0 & GIRLS - 11)

Name of the Teaching Faculties accompanying the students : Mrs.W.Nancy & Mr. D Joshua Jeyasekar

Total number of food packets required : 45

Transport arrangement required as per the details given below :

Onward Journey				Return Journey			
Boarding Point	**Departure time**	**Destination**	**Arrival Time**	**Boarding Point**	**Departure Time**	**Destination**	**Arrival Time**
Jeppiaar Institute of Technology, Kunnam	10.00 am	BHEL, Ranipet.	01.00 pm	BHEL, Ranipet.	04.00 pm	Jeppiaar Institute of Technology, Kunnam	5.30 pm

Head of the Department

Principal

Copy To :
Transport Incharge
Mess Incharge

PRINCIPAL
JEPPIAAR INSTITUTE OF TECHNOLOGY
KUNNAM, SUNGUVARCHATRAM
SRIPERUMBUDUR - 631604

JEPPIAAR INSTITUTE OF TECHNOLOGY

"Self-Belief || Self Discipline || Self Respect"

DEPARTMENT OF ELECTRONICS AND COMMUNICATION ENGINEERING

INDUSTRIAL VISIT REPORT

Industry Visited : Bharath Heavy Electrical Ltd, BAP, Ranipet.

Date of Visit : 11.08.2018

Students : 48 Students

III Year B – 05 Sem (26 Boys + 22 Girls)

Faculty Accompanied : 02 Faculties

1. Dr.R.Radhika, Assistant Professor, Department of ECE
2. Mr.Sri Hari, Assistant Professor, Department of ECE



PRINCIPAL
JEPPIAAR INSTITUTE OF TECHNOLOGY
KUNNAM, SUNGUVARCHATRAM,
SRIPERUMBUDUR - 631604

Objectives of the Industrial Visit

- To Learn Manufacturing process of Boiler auxiliary's viz. Electrostatic Precipitators (ESP), Air Pre-Heaters (APH) and Fans.
- To gain the interdisciplinary knowledge about Boiler Auxiliaries Plant (BAP)
- To provide an exposure to students about practical working environment. They also provide students a good opportunity to gain full awareness about industrial practices.

Strength behind the Visit

- Students learnt about State-of-the-art Design facilities, Research and development capabilities, modernized manufacturing facilities with sophisticated Metrology laboratory and NDT facilities to meet the growing demand for Quality power.
- Students gained the knowledge about Steel Chimneys, Gates and Dampers, RO based Desalination (for Industrial and Potable application), Flue Gas Conditioning Systems (FGC), Flue Gas Desulphurization Systems (FGD), Wind Electric Generators (WEG) and Missile Launchers for Defence.
- Students can gain a combined knowledge about both theory and practice.
- Students understand the series of initiatives by BHEL focusing on sustaining growth and profit, asserting leadership in core business sectors, developing people, enhancing digital capabilities and building potentials in new and diversified businesses as well as technologies for sustained growth.
- Students also visited the rocket boosters manufacturing unit. For ISRO most of the booster, Propellant Chambers are manufactured by BHEL.
- Helped the students to understand the importance of interdisciplinary nature of present and futuristic product design.

PRINCIPAL
JEPPIAAR INSTITUTE OF TECHNOLOGY
KUNNAM, SUNGUVARCHATRAM
SRIPERUMBUDUR - 631604

Photographs:





PRINCIPAL
JEPPIAAR INSTITUTE OF TECHNOLOGY
KUNNAM, SUNGUVARCHATRAM,
SRIPERUMBUDUR - 631604

Student Review:

 ASHIK ALI.L	Industrial person explained about the entire plant, operations, supply, Safety measurements etc., practically we have seen rocket chambers, boilers and so many equipment and manufacturing process.
 MEENAKSHI.M	This visit helps to learn more about Research and development capabilities to meet the growing demand for Quality power. We got interdisciplinary knowledge in one of the leading government organization.
 RAMANATHAN.A.R	We gained more knowledge about Boiler Auxiliaries Plant. BHEL supplies 57% of equipment's to thermal power stations. This gives us more general knowledge about BHEL

PRINCIPAL
JEPPIAAR INSTITUTE OF TECHNOLO...
KUNNAM, SUNGUVARCHATRAM
SRIPERUMBUDUR - 631604

JEPPIAAR INSTITUTE OF TECHNOLOGY

"Self-Belief | Self Discipline | Self Respect"

INDUSTRIAL VISIT- REQUISTION FORM

DATE: 25.07.2018

TO

Mr.M.Vijayakumar
AGM/HR, IC, CIVIL, P&D,
Bharat Heavy Electrical Limited,
Ranipet – 632406.

Dear Sir,

Sub: Seeking Permission to Visit your esteemed Industry

Greetings from Jeppiaar Institute of Technology

Jeppiaar Remibai Educational Trust, established Jeppiaar Institute of Technology in 2011which is approved by AICTE and affiliated to the Anna University, Chennai. At present, the college offers five courses in Mechanical Engineering, Electronics and Communication Engineering, Electrical and Electronics Engineering, Computer Science and Engineering and Information Technology.

As a part of our pedagogy, we arrange industrial visits for our students to enrich their knowledge. So in this regard, we kindly request you to grant permission for **Third Year 48 students and 2 staff members from Electronics and Communication Engineering Department** to visit your esteemed organization between 10.09.2018 and 14.09.2018.

Please reply to us at your earliest convenience.

Thanking You

Head of the department

(Dr. L.M. MERLIN LIVINGSTON)

Principal

PRINCIPAL
JEPPIAAR INSTITUTE OF TECHNOLOGY
KUNNAM, SUNGUVARCHATRAM
SRIPERUMBUDUR - 631604

JEPPIAAR INSTITUTE OF TECHNOLOGY

"Self belief self discipline self respect"

Department of electronic and communication

Report on IV



We the students of jeppiaar institute of technology studying ECE-B 3rd year had a chance to visit to NEYVELI LIGNITE CORPORATION (NLC), Tamilnadu, India on 13-09-2018. There we were guided by an employee Mr. Krishnan who is PRO there.

ABOUT:

- The Company was incorporated in the year 1956 with the inauguration by the former Prime Minister Pandit Jawaharlal Nehru.
- NLCIL operates four Opencast Lignite Mines of total capacity of 30.6 Million Tonnes Per Annum (MTPA) at Neyveli and Barsingsar, Rajasthan, Five lignite based pithead Thermal Power Stations
- NLCIL has big dreams to become a 20000+ MW company by 2025.

KEY LEARNINGS:

- In NLC we visited thermal power station expansion unit, there they production electricity to provide electricity to nearby states.
- We learnt many details on cooling towers that they using neyveli.
- Also we learnt about boilers ad crushing process of liginte.
- Also by interacting with a people there we came to know how to enter into NLC as an employee.

PRINCIPAL
JEPPIAAR INSTITUTE OF TECHNOLOGY
KUNNAM, SUNGUVARCHATRAM,
SRIPERUMBUDUR - 631604

L. ASHIK ALI

JEPPIAAR INSTITUTE OF TECHNOLOGY

"Self-Belief | Self Discipline | Self Respect"

INDUSTRIAL VISIT- REQUISTION FORM

DATE: 05.09.2017

TO

The HR Manager,
Essilor India Private Ltd,
NO:25, Plot No 23 (SP),
Ground & First Floor,
Thiru-vi-ka Industrial Estate,
Guindy, Chennai-600032.

Dear Sir,

Sub: Seeking Permission to Visit your esteemed Industry

Greetings from Jeppiaar Institute of Technology

Jeppiaar Remibai Educational Trust, established Jeppiaar Institute of Technology in 2011which is approved by AICTE and affiliated to the Anna University, Chennai. At present, the college offers five courses in Mechanical Engineering, Electronics and Communication Engineering, Electrical and Electronics Engineering, Computer Science and Engineering and Information Technology.

As a part of our pedagogy, we arrange industrial visits for our students to enrich their knowledge. So in this regard, we kindly request you to grant permission for **95 students and 4 staff members from Electronics and Communication Engineering department** to visit your esteemed organization between 08.09.2017 and 15.09.2017.

Please reply to us at your earliest convenience.

Thanking You

Head of the department
(J. M. Merlin Livingston)

PRINCIPAL
JEPPIAAR INSTITUTE OF TECHNOLOGY
Jeppiaar Nagar, Kunnam
Sriperumbudur Taluk,
Kanchipuram District - 631 604.

Principal

From: Ramadoss Krishnamoorthy <krishnar@essilorindia.com>
Sent: 08 September 2017 18:51
To: Sasikumar K
Cc: Merlin Livingston L M; Ramnath ARUNACHALAM; shanmugam Krishna
Subject: Re: Requisi_on of Permission for Industrial Visit-Reg.

Dear Sir,
we accept your invitation and scheduled for the industrial visit is on Tuesday (12/09/17) 10.30 am to 12.00 pm.

thanks

Regards
K. Ramadoss
Branch manager
Essilor India Pvt Ltd
9840352113

PRINCIPAL
JEPPIAAR INSTITUTE OF TECHNOLOGY
Jeppiaar Nagar, Kunnam
Sriperumbudur Taluk,
Kanchipuram District - 631 604.

JEPPIAAR INSTITUTE OF TECHNOLOGY

Academic Year (Odd Sem) 2017 - 2018

INDUSTRIAL VISIT DETAILS

Industrial visit arranged for Department/Batch/Year/Sem/Section : ECE / 2016 - 2020/ II / 03 /A & B

Address of the company to be visited : ESSILOR INDIA PVT LTD
No 14, South Phase Industrial Estate,
Chakrapani Colony, Guindy, Chennai – 600032.

Program Date, Day & Time : 12.09.2017 (TUESDAY) 8 A.M

Distance from the college (approximately) : 50

Number of students (boys & girls) : 95 (BOYS - 49 & GIRLS - 46)

Total number of Hostel students (boys & girls) : 36 (BOYS - 18 & GIRLS - 18)

Name of the Teaching Faculties accompanying the students : Mr.R.THANDAIAH PRABU, Mr.K.VENKATESAN, Mrs.G.MERLIN & Ms.S.REVATHY

Total number of food packets required : 105

Transport arrangement required as per the details given below :

Onward Journey				Return Journey			
Boarding Point	Departure time	Destination	Arrival Time	Boarding Point	Departure Time	Destination	Arrival Time
Jeppiaar Institute of Technology, Kunnam	8.00 a.m	Essilor India Pvt Ltd, Industry Estate, Guindy	10.00 a.m	Essilor India Pvt Ltd, Industry Estate, Guindy	1.30 p.m	Jeppiaar Institute of Technology, Kunnam	3.00 p.m

Head of the Department
(L. M. Merlin Livingston)

Principal

Copy To :
Transport Incharge
Mess Incharge

PRINCIPAL
JEPPIAAR INSTITUTE OF TECHNOLOGY
Jeppiaar Nagar, Kunnam
Sriperumbudur Taluk,
Kanchipuram District - 631 604.

JIT/COMMON/FORM- 8-B

Staff Feedback

Report on Industrial Visit- Regarding

MERLINE GABRIEL

Tue 9/12/2017 10:44 PM

To: DIRECTOR <director@jeppiaarinstitute.org>;

Cc: Porthamarai Ezhilan.K <kporthamaraiezhilan@jeppiaarinstitute.org>; Merlin Livingston L M <merlinlivingstonlm@jeppiaarinstitute.org>; THANDAIAH PRABU R <thandaiahprabu@jeppiaarinstitute.org>; Revathy S <srevathy@jeppiaarinstitute.org>;

2 attachments (7 MB)

boys.jpg; girls.jpg;

Respected Sir,

Today (12.09.2017) II ECE students accompanied with four faculties went for industrial visit to "Essilor India Private Limited", Guindy.

Total Students : 95 (ECE A-47, ECE B-48)
Total Present : 90 (ECE A-45, ECE B-45)
Total Absent :(ECE A-2, ECE B-3)
Total Staff : 4

We started from the college campus at 9.00 a.m and reached the company by 10.30 a.m.
Essilor India Private Limited manufactures lenses for spectacles.
The complete process starting from slicing, power fixing, smoothing, advanced protection techniques till fitting in the frame was clearly explained by the technical experts of the company.

Industrial visit was over by 1.30 p.m and we had lunch for next 30 minutes.
By 2.00 p.m day scholars moved from Guindy and hostellers returned back to hostel and reached by 3.15 p.m.

Overall the IV was useful in regard with upgrading knowledge with practical application.

Herewith I have attached photos with this mail for your kind reference sir.

Thanking you sir,

Regards,
Merline.G
Jeppiaar Institute of Technology

"VISION : Jeppiaar Institute of Technology aspires to promote futuristic technical education with the perspective of innovative industrial and social application for the betterment of humanity"

PRINCIPAL
JEPPIAAR INSTITUTE OF TECHNOLOGY
Jeppiaar Nagar, Kunnam
Sriperumbudur Taluk,
Kanchipuram District - 631 604.

JEPPIAAR INSTITUTE OF TECHNOLOGY

DEPARTMENT OF ECE

NAME LIST OF STUDENTS

CLASS: II YEAR ECE – 'A' SEC

BATCH: 2016-2020

S.NO.	AU REGISTER NUMBER	NAME OF THE STUDENT
1.	210616106003	ANUKARTHIKA K S
2.	210616106007	ASHWINI L
3.	210616106009	BHARANI DHARAN S
4.	210616106010	DEVA PERUMAL M
5.	210616106012	ELANCHEZIAN P K
6.	210616106014	GOWRI M
7.	210616106016	GURUKARTHIK S
8.	210616106017	HARIDEEPIKA B P L
9.	210616106020	HARIHARAN V
10.	210616106019	HARI HARAN S
11.	210616106023	HARSHITHA S
12.	210616106030	KALAIYARASAN K
13.	210616106031	KARTHIKEYAN S
14.	210616106034	KIRTHIKA B
15.	210616106036	LEENA S
16.	210616106038	MALATHI K
17.	210616106044	MONISHA R
18.	210616106048	NIKITHA T
19.	210616106049	NIRANJAN C B
20.	210616106050	PAVITHRA R
21.	210616106052	PRAVEEN J
22.	210616106056	PRIYANKA S
23.	210616106057	PRIYANKKA D
24.	210616106058	RAHUL RAJ A S
25.	210616106059	RAJASEKAR M
26.	210616106063	RAVICHANDRAN R S
27.	210616106064	REVATHI C
28.	210616106065	REVATHY K
29.	210616106067	SAMBAVI S
30.	210616106069	SANJU RAJAN P
31.	210616106070	SANTHOSHINI H
32.	210616106072	SATHISH R
33.	210616106073	SATHISH KUMAR V
34.	210616106075	SATHYANARAYANAN P V
35.	210616106080	SOWMIYA J
36.	210616106082	SRIRAM R
37.	210616106083	SUMANTHA N
38.	210616106084	SURYA A
39.	210616106085	SURYA PRAKASH J P
40.	210616106087	SWETHA K
41.	210616106090	VASANTH KUMAR S
42.	210616106092	VIGNESH P
43.	210616106093	VIGNESHWARAN S
44.	210616106095	VISHALI K
45.	210616106096	VISHNUPRIYA G
46.	210616106097	VISHNU PRIYA A
47.	210616106701	DIVYA PRIYADHARSHINI R

PRINCIPAL
JEPPIAAR INSTITUTE OF TECHNOLOGY
Jeppiaar Nagar, Kunnam

JEPPIAAR INSTITUTE OF TECHNOLOGY

DEPARTMENT OF ECE

NAME LIST OF STUDENTS

CLASS: II YEAR ECE – 'B' SEC BATCH:2016-2020

S.NO.	AU REGISTER NUMBER	NAME OF THE STUDENT
1.	210616106001	AGHILE A M
2.	210616106002	AKHIL D GEORGE
3.	210616106004	ARIVAZHGAN K
4.	210616106005	ARULMOZHIVARAMAN C
5.	210616106006	ASHIK ALI L
6.	210616106008	BETTY VEFELIN RAJ B
7.	210616106011	DHANALAKSHMI V
8.	210616106013	GIRIDHARAN R
9.	210616106015	GOWTHAM D
10.	210616106021	HARI HARAN S
11.	210616106018	HARIHARAN A
12.	210616106024	HEMALATHA K
13.	210616106025	HEMANTH RAAJ
14.	210616106026	HEMAPRIYA ST
15.	210616106027	HIRANMAIE A
16.	210616106028	JABEZ PAUL DAVID S I
17.	210616106029	KABIL S
18.	210616106032	KAYATHIRI S
19.	210616106033	KEERTHIKA E
20.	210616106035	KRITHIKA S
21.	210616106037	MADHUMITHA B
22.	210616106039	MANOKARAN V
23.	210616106040	MEENAKSHI M
24.	210616106041	MEGALADEVI P R
25.	210616106042	MOHAMED HAMEEL A
26.	210616106043	MOHAMED WASIM A H
27.	210616106045	MURUGESH KUMAR M
28.	210616106046	NAVEEN KUMAR D
29.	210616106047	NAVEEN KUMAR M
30.	210616106051	PRATHIPA K
31.	210616106053	PRISCILLA X
32.	210616106054	PRIYADHARSHINI S
33.	210616106055	PRIYA DHARSHINI A
34.	210616106060	RAMANATHAN A R
35.	210616106061	RAM KUMAR M
36.	210616106062	RANJITH
37.	210616106066	RIYAZUDDIN A
38.	210616106068	SAMSON A
39.	210616106071	SANTHOSH KUMAR A
40.	210616106074	SATHYA R
41.	210616106076	SHALINI D
42.	210616106077	SHILPA R
43.	210616106078	SIDHARTH S
44.	210616106079	SIVAKEERTHANA A V
45.	210616106081	SOWMYA S
46.	210616106086	SWATHIKA G
47.	210616106089	VAISHNAVI D
48.	210616106091	VENKATESH PRASATH E

PRINCIPAL
JEPPIAAR INSTITUTE OF TECHNOLOGY
Jeppiaar Nagar, Kunnam
Sriperumbudur Taluk,

DEPARTMENT OF ELECTRONICS AND COMMUNICATION ENGINEERING

REPORT ON INDUSTRIAL VISIT TO ESSILOR INDIA PRIVATE LTD



A visit to the Essilor India Private Limited, Guindy was organized by the college management. All ECE department second year students were taken to it. Our class constituted a group of 45 members accompanied by two faculty members. It was arranged on 12.09.2017. We started from the college premises at 9.00 a.m. and reached the destination by 10.30 a.m.

Essilor India Private Limited manufactures lenses for spectacles.
The resource person was so patient enough to explain the company details and its operation. Essilor was formed in 1972 with the amalgamation of two French companies Essel and Silor. Essilor was created from Essel and Silor, two companies dating back respectively to 1849 and 1931, which dominated the French optical eyewear market in the mid-20th century.

Globally, Essilor operates in around 100 countries. Throughout the World, you'll find over 55,000 employees devoted to improving lives by improving sight.

Essilor is world famous for the Varilux lens, the world's first varifocal, which was invented in 1959. Essilor invests more than 150 million euros in research and development (R&D) every year and employs 550 researchers around the world.

The complete process staring from slicing, power fixing, smoothing, advanced protector techniques till fitting in the frame was clearly explained by the technical experts of the company.

Industrial visit was over by 1.30 p.m and we had lunch for next 30 minutes. Overall the IV was useful in regard with upgrading knowledge with practical application.

We are very thankful to our Management for organizing such an enjoyable and useful visit. We wish that we might have many such visits which help us to have practical exposure to real world

Thanking you.

PRINCIPAL
JEPPIAAR INSTITUTE OF TECHNOLOGY
Jeppiaar Nagar, Kunnam
Sriperumbudur Taluk,
Kanchipuram District - 631 604.

(PAVITHRA R -210616106050)

JEPPIAAR INSTITUTE OF TECHNOLOGY

"Self-Belief | Self Discipline | Self Respect"

INDUSTRIAL VISIT- REQUISTION FORM

DATE: 09.09.2017

TO

The HR Manager,

RETECH SOLUTIONS PVT LTD

No. 33 First Floor, Alagesan Street,

Tambaram West, Chennai – 45.

Dear Sir,

Sub: Seeking Permission to Visit your esteemed Industry

Greetings from Jeppiaar Institute of Technology

Jeppiaar Remibai Educational Trust, established Jeppiaar Institute of Technology in 2011which is approved by AICTE and affiliated to the Anna University, Chennai. At present, the college offers five courses in Mechanical Engineering, Electronics and Communication Engineering, Electrical and Electronics Engineering, Computer Science and Engineering and Information Technology.

As a part of our pedagogy, we arrange industrial visits for our students to enrich their knowledge. So in this regard, we kindly request you to grant permission for **47 students and 2 staff members from Electronics and Communication Engineering Department** to visit your esteemed organization on 11.09.2017.

Please reply to us at your earliest convenience.

Thanking You

Head of the department
(L.M. Merlin Livingston)

Principal

JIT/COMMON/FORM-8

PRINCIPAL
JEPPIAAR INSTITUTE OF TECHNOLOGY
Jeppiaar Nagar, Kunnam
Sriperumbudur Taluk,
Kanchipuram District - 631 604.

RETECH
SOLUTIONS PVT LTD
ISO 9001 : 2008 Certified Company

TIN No : 33116482209
Tel. No : 044 4207 7204

Date : 09/09/2017

From

Mr. S. Veeramani,

Manager,

RETECH SOLUTIONS PVT LTD,

Tambaram, Chennai- 600045.

Mobile: 9688881190.

To

R. Thandaiah Prabu M.E., (Ph.D.,)
Assistant Professor,
Department of ECE,
JEPPIAAR INSTITUTE OF TECHNOLOGY,
Sriperumbudur,
Tamil Nadu 631604.

Sir/Madam,

Sub: Confirmation of Industrial Visit

RETECH SOLUTIONS PVT LTD is an ISO 9001:2008 certified organization which is located in Chennai, that specializes in providing customers with high-end automation and educational products. Our goal is to contribute to the technical growth of our nation through applying engineering in everyday life, and for this, we hire loyalty, innovation, and prime quality.

We are pleased that you have chosen to make an official industrial visit to RETECH SOLUTIONS PVT LTD. Hereby we are confirming your visit on **11.09.2017**. We are sure that this will be a great opportunity for your students to learn about industrial sector.

Thanking you,

Best Regards,
S. VEERAMANI

(Manager)

PRINCIPAL
JEPPIAAR INSTITUTE OF TECHNOLOGY
Jeppiaar Nagar, Kunnam
Sriperumbudur Taluk,
Kanchipuram District - 631 604.

JEPPIAAR INSTITUTE OF TECHNOLOGY

Academic Year (Odd Sem) 2017 - 2018

INDUSTRIAL VISIT DETAILS

Industrial visit arranged for Department/Batch/Year/Sem/Section : ECE / 2015 - 2019/ III/ 05

Address of the company to be visited : RETECH SOLUTIONS PVT LTD
No. 33 First Floor, Alagesan Street, Tambaram West, Chennai – 45.

Program Date, Day & Time : 11.09.2017 (MONDAY) 8 A.M

Distance from the college (approximately) : 50

Number of students (boys & girls) : 47 (BOYS - 26 & GIRLS - 21)

Total number of Hostel students (boys & girls) : 17 (BOYS - 6 & GIRLS - 11)

Name of the Teaching Faculties accompanying the students : Ms.ABISHA GRACE & Mr.K.VENKATESAN

Total number of food packets required : 55

Transport arrangement required as per the details given below :

Onward Journey				Return Journey			
Boarding Point	Departure time	Destination	Arrival Time	Boarding Point	Departure Time	Destination	Arrival Time
Jeppiaar Institute of Technology, Kunnam	8.00 a.m	Retech Solutions Pvt Ltd, Tambaram	10.00 a.m	Retech Solutions Pvt Ltd, Tambaram	1.30 p.m	Jeppiaar Institute of Technology, Kunnam	3.00 p.m

Head of the Department
(L. M. Merlin)

Principal

Copy To
Transport Incharge
Mess Incharge

PRINCIPAL
JEPPIAAR INSTITUTE OF TECHNOLOGY
Jeppiaar Nagar, Kunnam
Sriperumbudur Taluk,
Kanchipuram District - 631 604.

JIT/COMMON/FORM- 8-B

JEPPIAAR INSTITUTE OF TECHNOLOGY

DEPARTMENT OF ELECTRONICS AND COMMUNICATION ENGINEERING

REPORT ON INDUSTRIAL VISIT TO RETECH SOLUTIONS PVT LTD

Industrial visit to the Retech Solutions Pvt Ltd was organized as a part of ECE course curriculum for 47 students accompanied by two faculty members and we are from ECE III year representing this report. We visited the Retech Solutions Pvt Ltd on September 11, 2017. We started from the college premises at 9.00 a.m. and reached the destination by 10.00 a.m.

This visit was arranged to give an exposure to us about the 3D printing technology, Arduino and plotter technology.

The resource person was so patient enough to explain the concepts of

1. 3D Printing.
2. 2D plotter.
3. BLDC Motor using Micro-Controller.
4. LEAF Motion Sensor using Micro-Controller.

Industrial visit was over by 1.30 p.m and we reached college by 2.30 p.m. Overall the IV was useful in regard with upgrading knowledge with practical application.

We are very thankful to our Management for organizing such an enjoyable and useful visit. We wish that we might have many such visits which help us to have practical exposure to real world

Thanking you.

Sashmitha.

(SHASMITHA NAFRIN M - 210615106041)

PRINCIPAL
JEPPIAAR INSTITUTE OF TECHNOLOGY
Jeppiaar Nagar, Kunnam
Sriperumbudur Taluk,
Kanchipuram District - 631 604.

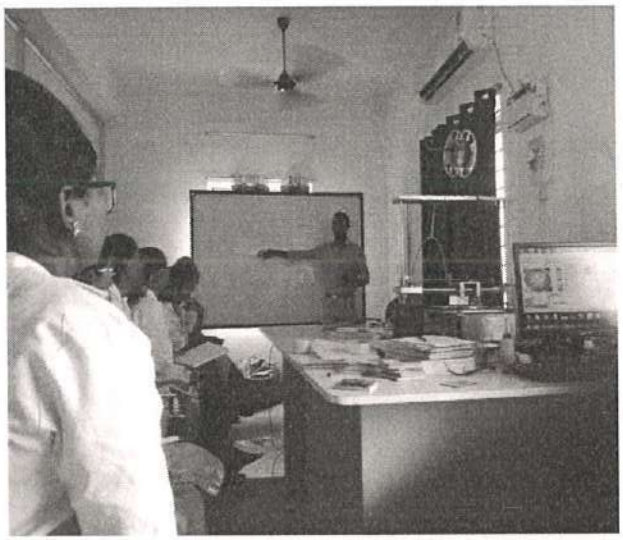







INDUSTRIAL VISIT TO RETECH SOLUTIONS PVT LTD ON SEPTEMBER 11, 2017

PRINCIPAL
JEPPIAAR INSTITUTE OF TECHNOLOGY
Jeppiaar Nagar, Kunnam
Sriperumbudur Taluk,
Kanchipuram District - 631 604.

JEPPIAAR INSTITUTE OF TECHNOLOGY

DEPARTMENT OF ECE

NAME LIST OF STUDENTS

CLASS: II YEAR ECE BATCH: 2015-2019

S.NO.	AU REGISTER NUMBER	NAME OF THE STUDENT
1.	210615106001	ANTONY AJAY J
2.	210615106002	ARAVIND BABU S
3.	210615106004	AVINASH K V
4.	210615106005	FRANCIS DIANA A
5.	210615106006	GODSON I
6.	210615106008	HEMALATHA S
7.	210615106009	JABEZ JOGEETH SINGH J S
8.	210615106010	JAY PRATHAP C
9.	210615106011	KALAIVANI R
10.	210615106012	KANIMOZHI K S
11.	210615106013	KANIMOZHI R
12.	210615106014	KANIMOZHI S
13.	210615106015	KARTHICK S
14.	210615106016	KARTHIKEYAN D
15.	210615106017	KARUNNYA D S
16.	210615106018	KEERTHANAA P
17.	210615106019	KISHOR G Y
18.	210615106021	LINDA GLADIS R I
19.	210615106022	LOKESH P
20.	210615106023	MOHAN T
21.	210615106024	NAVEEN E
22.	210615106025	NIKHITA R
23.	210615106026	NIROOBAN P
24.	210615106027	NIVETHA J T
25.	210615106028	PRAKAASH S
26.	210615106029	PRATHIBA A
27.	210615106030	PRAVEEN KUMAR V
28.	210615106031	PRIYADARSHINI K
29.	210615106032	PRIYADHARSINI M
30.	210615106033	RAMYA D
31.	210615106034	SAMPATH M
32.	210615106035	SANJAY B
33.	210615106036	SATHISH KUMAR M
34.	210615106037	SHABARMATHY S
35.	210615106038	SHANMUKAPRIAN R
36.	210615106039	SHARATH KUMAR S
37.	210615106040	SHARULATA S
38.	210615106041	SHASMITHA NAFRIN M
39.	210615106042	SOUNDARYA R
40.	210615106044	STANLEY AROCKIARAJ S
41.	210615106045	SURYA A
42.	210615106046	VINOTH KUMAR M
43.	210615106047	YOGAPRIYA K
44.	210615106048	YUVALAKSHMI K
45.	210615106049	ALLWIN WILLBERT G
46.	JIT15LEC501	ASOK KUMAR
47.	JIT15LEC502	MOHAN

PRINCIPAL
JEPPIAAR INSTITUTE OF TECHNOLOGY
Jeppiaar Nagar, Kunnam
Sriperumbudur Taluk,
Kanchipuram District - 631 604.

JEPPIAAR INSTITUTE OF TECHNOLOGY

"Self-Belief || Self Discipline || Self Respect"

DEPARTMENT OF

ELECTRONICS AND COMMUNICATION ENGINEERING

INDUSTRIAL VISIT REPORT

Industry Visited	**: RETECH SOLUTION PVT LTD.**
Date of Visit	: 11.09.2017
Students	: 46 Students
	III ECE – 46 (26 Boys & 20 Girls)
Faculty Accompanied	: 01 Faculty
	1. Ms.G.M.Abisha Grace, Assistant Professor, Dept of ECE

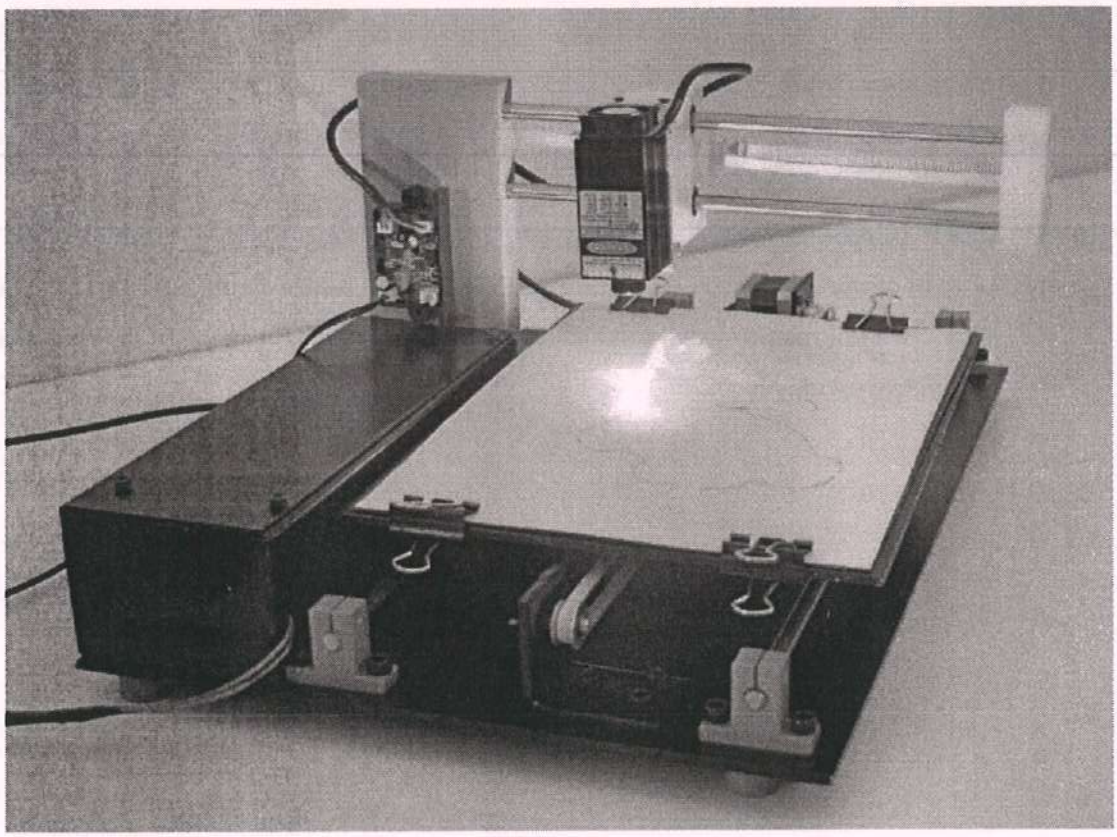

PRINCIPAL
JEPPIAAR INSTITUTE OF TECHNOLOGY
Jeppiaar Nagar, Kunnam
Sriperumbudur Taluk,
Kanchipuram District - 631 604.

Objectives of the Industrial Visit

- Startup **Retech Projects** which provides service and supports for engineering students in their engineering projects and course internships.
- **Lasers** is created to manufacturing machinery which use laser technology in their core.
- BLDC motor design and development

Strength behind the Visit

- ***3D Printing***

  The creation of a 3D printed object is achieved using additive processes. In an additive process an object is created by laying down successive layers of material until the object is created. Each of these layers be a thinly sliced cross-section of the object.

- ***2D Plotter***

  The advancement of technology, demand for plotter machines in Educational Institutions such like as blind student educational institute, also used for the handicapped and temporary fractured people.

- ***BLDC Motor***

  Understanding the principle and application of high efficiency motors.

  A motor converts supplied electrical energy into mechanical energy. Various types of motors are in common use. Among these, brushless DC motors (BLDC) feature high efficiency and excellent controllability and are widely used in many applications. The BLDC motor has power-saving advantages relative to other motor types.

- ***LEAF Motion Sensor***

  Leap Motion Controller uses an infrared scanner and sensor to map and track the human hand. This information is used to create, in real time, a digital version of the hand that can manipulate digital objects.

PRINCIPAL
JEPPIAAR INSTITUTE OF TECHNOLOGY
Jeppiaar Nagar, Kunnam
Sriperumbudur Taluk,
Kanchipuram District - 631 604.

Photographs

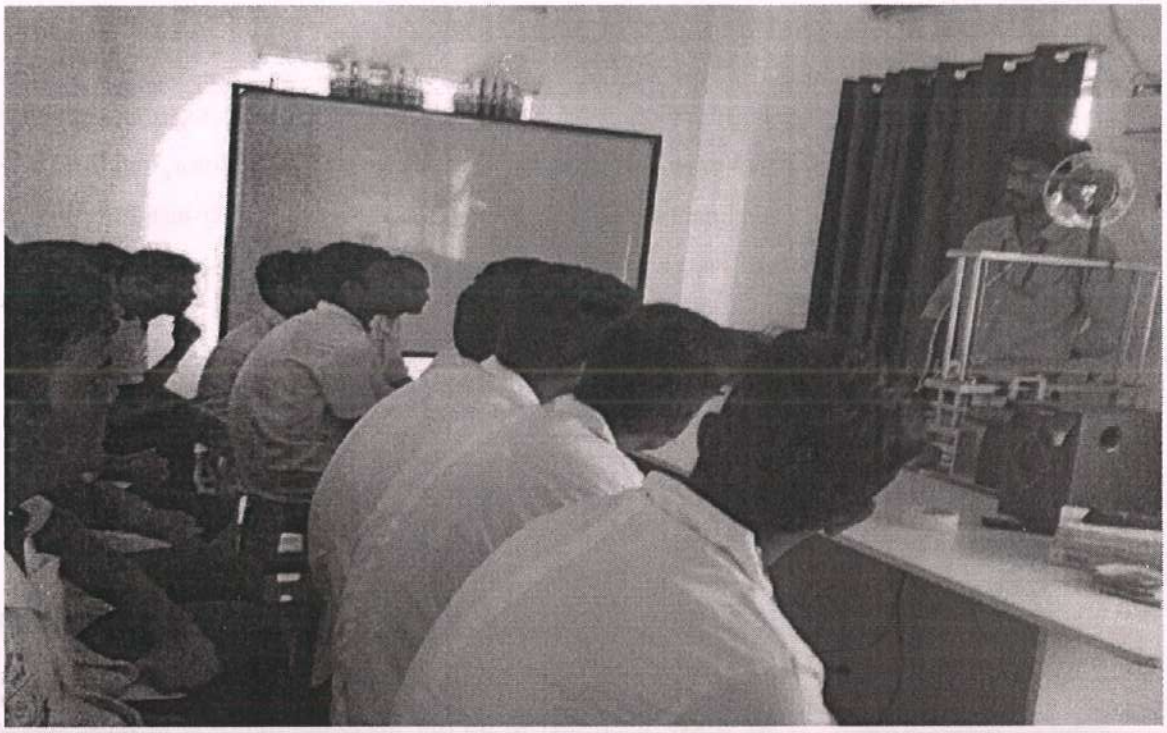

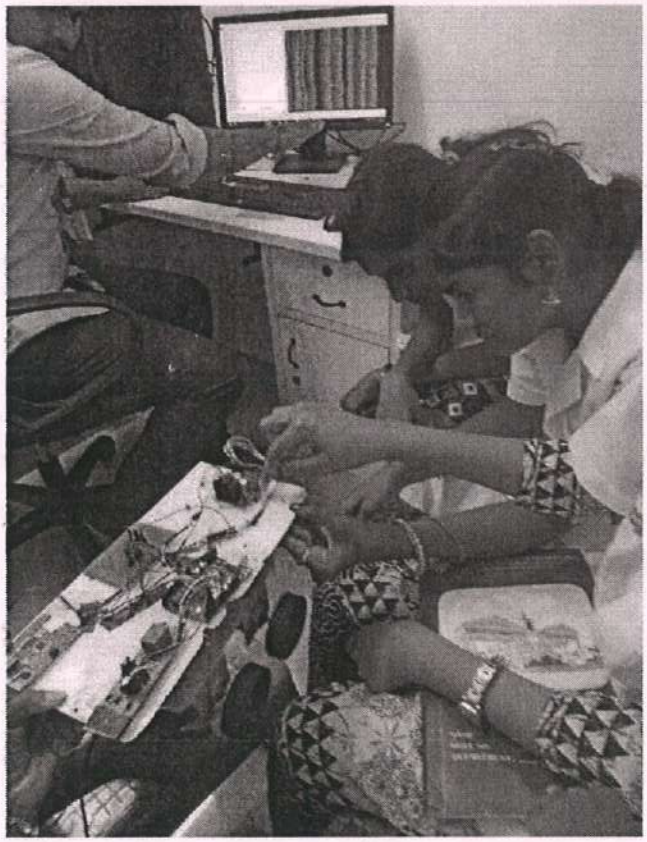

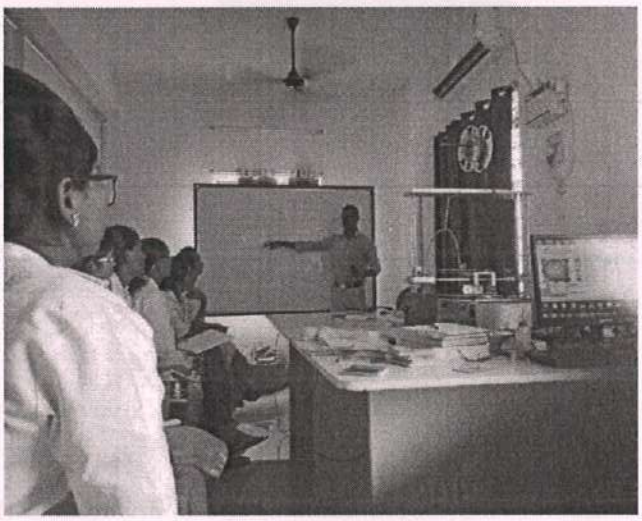

PRINCIPAL
JEPPIAAR INSTITUTE OF TECHNOLOGY
Jeppiaar Nagar, Kunnam
Sriperumbudur Taluk,
Kanchipuram District - 631 604.

Students Review



Mr.S.Aravind Babu
III ECE

The theoretical subject learnt way back got reflected in our minds seeing the practical working of a Brushless DC Motor and its real time applications. Hands on experience gained further insight of knowledge with respect to our core domains.



Ms.D.S.Karunnya
III ECE

We learnt some new technologies apart from our curriculum such 3D Printing using microcontroller, 2D plotter and LEAF Motion Sensor. We are really interested to do our upcoming projects in these respective domains as a wholesome product which is the need of the hour for the society.



Mr.V.Praveen Kumar
III ECE

The experts gave us good hands-on experience related to 3D printing, Brushless DC Motor, 2D Plotter and some of the software's that are involved in the industry to design and develop the products. On the whole the visit gives greater knowledge in terms of technical aspects.

PRINCIPAL
JEPPIAAR INSTITUTE OF TECHNOLOGY
Jeppiaar Nagar, Kunnam
Sriperumbudur Taluk,
Kanchipuram District - 631 604.

JEPPIAAR INSTITUTE OF TECHNOLOGY

"Self-Belief || Self Discipline || Self Respect"

DEPARTMENT OF ELECTRONICS AND COMMUNICATION ENGINEERING

INDUSTRIAL VISIT REPORT

Industry Visited : Essilor India Private Ltd

Date of Visit : 12.09.2017

Students : 95 Students

II Year A – 03 Sem (23 Boys + 24 Girls)

II Year B – 03 Sem (26 Boys + 22 Girls)

Faculty Accompanied : 04 Faculties

1. Mr.R.Thandaiah Prabu, Assistant Professor, Department of ECE
2. Ms.G.Merline, Assistant Professor, Department of ECE
3. Ms.S.Revathy, Assistant Professor, Department of ECE
4. Mr.Srihari, Lab Technician, Department of ECE



PRINCIPAL
JEPPIAAR INSTITUTE OF TECHNOLOGY
Jeppiaar Nagar, Kunnam
Sriperumbudur Taluk,
Kanchipuram District - 631 604.

Objectives of the Industrial Visit

- To gain the interdisciplinary knowledge about manufacturing process of Lens for spectacles.
- To learn the research and development process of multinational company particularly for the Varilux lens

Strength behind the Visit

- Students learnt about the electronic automation process to make Lens for spectacles.
- Students gained the knowledge about how to manufacture the lens using slicing, power fixing, smoothing and advanced protector techniques
- Helped the students to understand the importance of interdisciplinary nature of present and futuristic product design.
- A systematic approach of product design makes the students to bring aspects of engineering and technical features, commercial importance, safety features into the real time and need of the hour product.
- Apart from the technical aspects, students learn about the social activities of the company collaborated with Sankara Nethralaya to help the rural peoples.

PRINCIPAL
JEPPIAAR INSTITUTE OF TECHNOLOGY
Jeppiaar Nagar, Kunnam
Sriperumbudur Taluk,
Kanchipuram District - 631 604.

Photographs:





PRINCIPAL
JEPPIAAR INSTITUTE OF TECHNOLOGY
Jeppiaar Nagar, Kunnam
Sriperumbudur Taluk,
Kanchipuram District - 631 604.

Student Review:



PRISCILLA.X

The complete process staring from slicing, power fixing, smoothing, advanced protector techniques till fitting in the frame was clearly explained by the technical experts of the company.



KALAIYARASAN.K

This visit helps to learn more about the electronic automation process. We learnt the complete manufacturing process of Lens for spectacles.



LEENA S

We learnt Automation and control system used in the real practical application. Technicians in the company politely explained each process. We learn the team work to make lens for spectacles

PRINCIPAL
JEPPIAAR INSTITUTE OF TECHNOLOGY
Jeppiaar Nagar, Kunnam
Sriperumbudur Taluk,
Kanchipuram District - 631 604.

JEPPIAAR INSTITUTE OF TECHNOLOGY

"Self-Belief | Self Discipline | Self Respect"

INDUSTRIAL VISIT- REQUISTION FORM

DATE: 02.01.2017

TO

The Head, PO & SM

Satish Dhawan Space Center SHAR

Sriharikota – 524 124.

Dear Sir,

Sub: Seeking Permission to Visit your esteemed Industry

Greetings from Jeppiaar Institute of Technology

Jeppiaar Remibai Educational Trust, established Jeppiaar Institute of Technology in 2011 which is approved by AICTE and affiliated to the Anna University, Chennai. At present, the college offers five courses in Mechanical Engineering, Electronics and Communication Engineering, Electrical and Electronics Engineering, Computer Science and Engineering and Information Technology.

As a part of our pedagogy, we arrange industrial visits for our students to enrich their knowledge. So in this regard, we kindly request you to grant permission for 116 students (ECE-47, EEE-18, IT-22, CSE-29) and 8 staff members from our college to visit your esteemed organization between 01.02.2017 and 10.02.2017.

Please reply to us at your earliest convenience.

Thanking You

Head of the department
(L. M. Merlin Livingston)

Principal

PRINCIPAL
JEPPIAAR INSTITUTE OF TECHNOLOGY
Jeppiaar Nagar, Kunnam
Sriperumbudur Taluk,
Kanchipuram District - 631 604.

JEPPIAAR INSTITUTE OF TECHNOLOGY

Academic Year (Odd Sem) 2017 - 2018

INDUSTRIAL VISIT DETAILS

Industrial visit arranged for Department/Batch/Year/Sem/Section	: ECE / 2015 - 2019 / II / 04
Address of the company to be visited	: Satish Dhawan Space Centre Sriharikota, Andhra Pradesh 524124
Program Date, Day & Time	: 07.02.2017 (TUESDAY) 8 A.M
Distance from the college (approximately)	: 180
Number of students (boys & girls)	: 47 (BOYS - 25 & GIRLS - 22)
Total number of Hostel students (boys & girls)	: 18 (BOYS - 7 & GIRLS - 11)
Name of the Teaching Faculties accompanying the students	: Mr.S. Selvin Pradeep Kumar
Total number of food packets required	: 50
Transport arrangement required as per the details given below	:

Onward Journey				Return Journey			
Boarding Point	**Departure time**	**Destination**	**Arrival Time**	**Boarding Point**	**Departure Time**	**Destination**	**Arrival Time**
Jeppiaar Institute of Technology, Kunnam	4.45 a.m	Satish Dhawan Space Centre Sriharikota	09.00 a.m	Satish Dhawan Space Centre Sriharikota	1.45 p.m	Jeppiaar Institute of Technology, Kunnam	08.00 p.m

L. M. M

Head of the Department

(L. M. Merlin Livingston)

Copy To :
Transport Incharge
Mess Incharge

L. M. M

PRINCIPAL
JEPPIAAR INSTITUTE OF TECHNOLOGY
Jeppiaar Nagar, Kunnam
Sriperumbudur Taluk,
Kanchipuram District - 631 604.

L. M. M

Principal

JIT/COMMON/FORM- 8-B

JEPPIAAR INSTITUTE OF TECHNOLOGY

DEPARTMENT OF ELECTRONICS AND COMMUNICATION ENGINEERING

REPORT ON INDUSTRIAL VISIT TO SATISH DHAWAN SPACE CENTER, SRIHARIKOTA

Totally 116 students of II year ECE/EEE/IT & CSE of Jeppiaar Institute of Technology visited the ISRO SATHISH DHAWAN SPACE CENTRE. The students were accompanied by eight faculty members from JIT. The facility houses rocket launch pads, museum and space control centers.

The students group started from JIT campus at 04.00 a.m. and reached the ISRO campus at 9.00 a.m. Principals Address: MR.M.BALASHANMUGAM ISRO Rtd., JE addressed the students in a digital conference hall and enlightened them with a welcome speech and explained about ISRO to the students. He shared his experience in ISRO.

Students visited the ISRO and learned about:

- LCC (Launching Control Centre).
- ISTRAC (ISRO Telemetry Tracking and Network centre)
- SLP (Second Launch Pad).
- FLP (First Launch Pad).

Forenoon session, we visited the SPACE MUSEIUM in the same campus. The visit came to an end at 4:30pm it was an informative, interesting and a successful visit. We learnt many new things about the satellite launch. In LCC, we learnt about the computer system used in LCC for launch control.

In ISTRAC, we learnt about the ground stations which located at Bangalore, Lucknow, Mauritius. This ground stations are transmit and receive the TTC (Telemetry, Tracking and Command) through antenna. In SLP and FLP we learnt about how launch pads are working, how the rocket is fixed in that, works of various parts in launching pad.

We feel proud to stand in that place. Many students said, "I want to work in ISRO" due to the inspiration. We express our thanks to the Director who permitted us to go on the visit, the faculty members who accompanied us and the officials who explained the various departments. Behalf the students I request you to arrange more industrial visit for students which can practically train the students.

Thanking you.

(KARTHIKEYAN D - 210615106016)

PRINCIPAL
JEPPIAAR INSTITUTE OF TECHNOLOGY
Jeppiaar Nagar, Kunnam
Sriperumbudur Taluk,
Kanchipuram District - 631 604.

JEPPIAAR INSTITUTE OF TECHNOLOGY

"Self-Belief || Self Discipline || Self Respect"

DEPARTMENT OF ELECTRONICS AND COMMUNICATION ENGINEERING

INDUSTRIAL VISIT REPORT

Industry Visited : ISRO Sathish Dhawan Space Centre, Sriharikota

Date of Visit : 07.02.2017

Students : 47 Students

II Year – 03 Sem (BOYS - 33 & GIRLS - 14)

Faculty Accompanied : 02 Faculties

1. Ms. Merline G, Assistant Professor, Department of ECE
2. Mr.S.Selvin Pradeep Kumar, Assistant Professor, Department of ECE



PRINCIPAL
JEPPIAAR INSTITUTE OF TECHNOLOGY
Jeppiaar Nagar, Kunnam
Sriperumbudur Taluk,
Kanchipuram District - 631 604.

Objectives of the Industrial Visit

- To gain the interdisciplinary knowledge about Launching Control Center, Telemetry Tracking and Network center and Launch Pads
- To provide an excellent opportunity to interact with Junior Engineers and know more about the ISRO
- To gain more knowledge about space communication and launching pads

Strength behind the Visit

- Students gained the knowledge about electronic automation process in telemetry tracking and command.
- Students learnt about the different launch pad facilities available in the ISRO.
- Students visited the space museum and learnt about ground station and list of satellite launched by the ISRO.
- Students gained the knowledge about orbital parameters need to consider during the launching.
- Helped the students to understand the launching procedures and launching vehicle available in ISRO.
- Junior Engineer from ISRO explained about the various space segment and earth segments used for the satellite.

PRINCIPAL
JEPPIAAR INSTITUTE OF TECHNOLOGY
Jeppiaar Nagar, Kunnam
Sriperumbudur Taluk,
Kanchipuram District - 631 604.

Photographs:

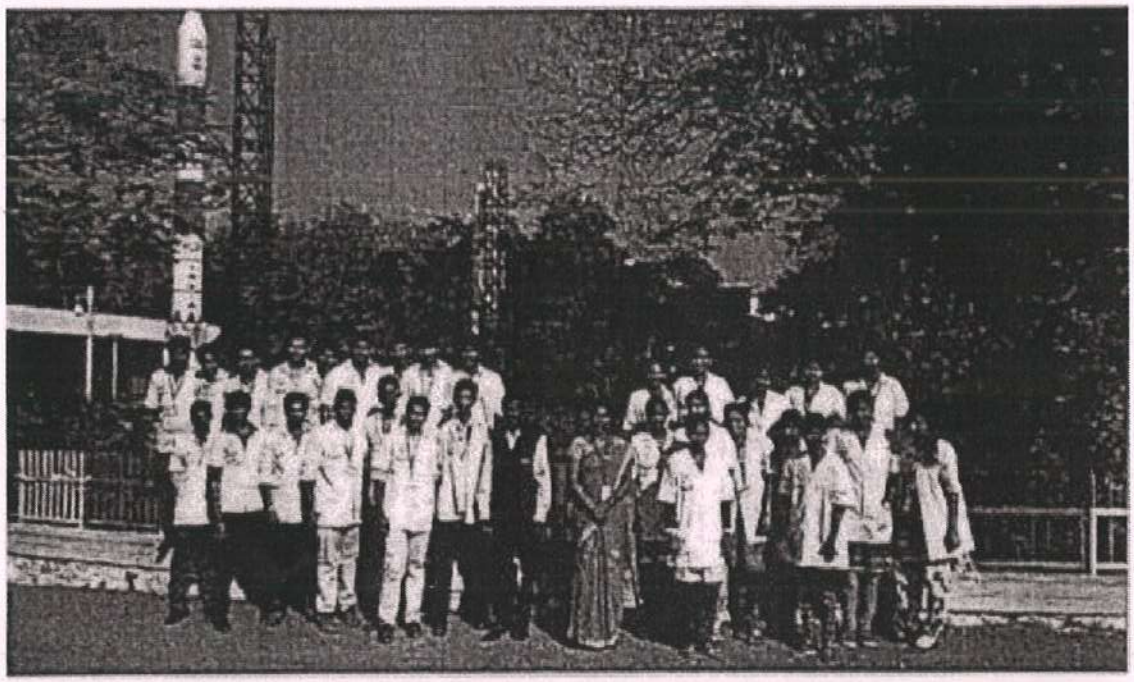

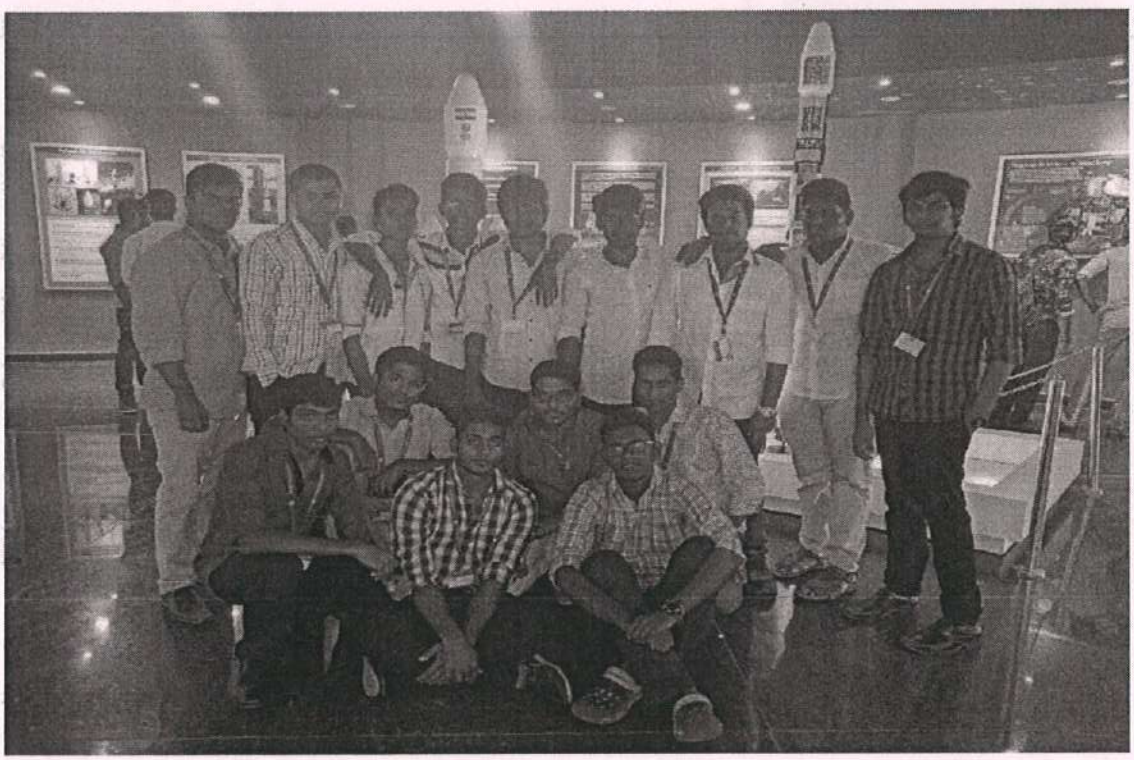

PRINCIPAL
JEPPIAAR INSTITUTE OF TECHNOLOGY
Jeppiaar Nagar, Kunnam
Sriperumbudur Taluk,
Kanchipuram District - 631 604.

Student Review:



KEERTHANAA P

Junior engineer explained the entire launching process of ISRO. We got more idea about launching pads and procedure followed in ISRO. In museum we have seen so many satellite models.



LINDA GLADIS R I

This visit helps to learn more about the electronic automation process used in launching control center. We learnt many new things about the satellite launch.



MOHAN T

We gained more knowledge about telemetry tracking and command. We had seen satellite launching only in TV. But this visit helps to see different launching pads directly and model available in museum.

PRINCIPAL
JEPPIAAR INSTITUTE OF TECHNOLOGY
Jeppiaar Nagar, Kunnam
Sriperumbudur Taluk,
Kanchipuram District - 631 604.

JEPPIAAR INSTITUTE OF TECHNOLOGY

"Self-Belief | Self Discipline | Self Respect"

INDUSTRIAL VISIT- REQUISTION FORM

DATE: 19.08.2016

TO

The General Manager,
The Port Trust,
#1, Rajaji Salai,
Chennai – 600001.

Dear Sir,

Sub: Seeking Permission to Visit your Port Trust

Greetings from Jeppiaar Institute of Technology

Jeppiaar Remibai Educational Trust, established Jeppiaar Institute of Technology in 2011 which is approved by AICTE and affiliated to the Anna University, Chennai. At present, the college offers five courses in Mechanical Engineering, Electronics and Communication Engineering, Electrical and Electronics Engineering, Computer Science and Engineering and Information Technology.

As a part of our pedagogy, we arrange industrial visits for our students to enrich their knowledge. So in this regard, we kindly request you to grant permission for **90 students and 4 staff members from Electronics and Communication Engineering department** to visit your esteemed organization between 21.08.2016 and 31.08.2016.

Please reply to us at your earliest convenience.

Thanking You

Head of the department

Principal

PRINCIPAL
JEPPIAAR INSTITUTE OF TECHNOLOGY
Jeppiaar Nagar, Kunnam
Sriperumbudur Taluk,
Kanchipuram District - 631 604.

JEPPIAAR INSTITUTE OF TECHNOLOGY

Academic Year (Odd Sem) 2016 - 17

INDUSTRIAL VISIT DETAILS

Industrial visit arranged for Department/Batch/Year/Section : ECE / 2013 - 2017 / IV/ VII Sem

Address of the company to be visited Chennai Port Trust, Rajjaji Salai, Chennai - 600001.

Program Date, Day & Time : 26.08.2016, Friday & 10:00AM

Distance from the college (approximately) 60 Km

Number of students (boys & girls) : A - 45 (BOYS - 23 & GIRLS - 22) B - 45 (BOYS - 21 & GIRLS - 24)

Total number of Hostel students (boys & girls) : A - 16 (BOYS - 10 & GIRLS - 6) B - 16 (BOYS - 7 & GIRLS - 9)

Name of the Teaching Faculties accompanying the students : Mr.S. Selvin Pradeep Kumar, Ms.G.Merlin Mr.K.Arun Kumar, Ms.W.Nancy

Total number of food packets required 95

Transport arrangement required as per the details given below :

Onward Journey				Return Journey			
Boarding Point	**Departure time**	**Destination**	**Arrival Time**	**Boarding Point**	**Departure Time**	**Destination**	**Arrival Time**
Jeppiaar Institute of Technology, Kunnam	8:30 AM	Chennai Port Trust, Rajaji Salai, Chennai.	10:00	Chennai Port Trust, Rajaji Salai, Chennai.	1:30 PM	Jeppiaar Institute of Technology, Kunnam	3:00 PM

Head of the Department

Principal

Copy To :
Transport Incharge
Mess Incharge

PRINCIPAL
JEPPIAAR INSTITUTE OF TECHNOLOGY
Jeppiaar Nagar, Kunnam
Sriperumbudur Taluk,
Kanchipuram District - 631 604.

JEPPIAAR INSTITUTE OF TECHNOLOGY

DEPARTMENT OF ELECTRONICS AND COMMUNICATION ENGINEERING

REPORT ON INDUSTRIAL VISIT TO CHENNAI PORT TRUST

On receiving the acceptance for visiting the Chennai port on 26.08.2016, all the 90 students on ECE department started our journey at JIT campus by 8.30 am. Our class, ECE- A, containing 45 members went to visit the port. On reaching the port around 10:30 am, a representative of the authority guided us in the entire tour.

This visit was arranged to give an exposure to us about the various operations and import & export procedures. The Chennai Port is an ISPS port i.e. International Ship and Port Facility Security. It has cargo movements from different countries to Chennai and vice versa. All are highly protected cargo. There is a border security force all the time.

The port has full surveillance system (24x7). The presence of bomb squad and other security forces are available at all times. The Port of Chennai has 3 docks:

1. Bharati Dock,
2. Ambedkar Dock and
3. Jawahar Dock.

There is an entrance channel prevalent in Bharati Dock. The dock has 3 types of loading and unloading facility, namely: OIL, jetty, Iron ore berth, Container terminal. There is a container freight station (CFS) where cargo is stuffed for export purposes.

The Ambedkar Dock contains a passenger terminal from Chennai to Andaman. This dock has cars being transferred from Chennai to other places. The ships can handle over 4500-5000 cars at a stretch which can be loaded for travel. And in Jawahar Dock all varieties of grains, fertilizers are transferred. The tug is used for ships that have heavy capacity. There is a pulling tug and a pushing tug. The port is operated 24x7. The ships are halted not by anchoring. The moring crew is responsible for moving the vessel and to berth it. The port is inspected monthly once by the customs officers and section superintendent.

On the whole, the trip was very useful for us. We also learnt about the everyday transaction of goods etc.

Thanking you,

GAYATHRY B (210613106014)

PRINCIPAL
JEPPIAAR INSTITUTE OF TECHNOLOGY
Jeppiaar Nagar, Kunnam
Sriperumbudur Taluk,
Kanchipuram District - 631 604.





PRINCIPAL
JEPPIAAR INSTITUTE OF TECHNOLOGY
Jeppiaar Nagar, Kunnam
Sriperumbudur Taluk,
Kanchipuram District - 631 604.

JEPPIAAR INSTITUTE OF TECHNOLOGY

DEPARTMENT OF ECE

NAME LIST OF STUDENTS

CLASS: IV YEAR ECE - 'B' SEC **BATCH: 2013 - 2017**

S.NO	REG.NO	STUDENT NAME
1	210613106001	ABARNA P G
2	210613106002	AFSA SANSGREAT P
3	210613106003	AGASTHIYA N
4	210613106005	ANUSIYA R
5	210613106007	BALAJI K
6	210613106008	BALAJI R
7	210613106009	CHENCHU MADHU V
8	210613106010	DEEPIKA S
9	210613106011	DEEPTHI RAJ
10	210613106018	HEMPUSHPAM A
11	210613106020	KALPANA M
12	210613106022	KARTHIKEYAN D
13	210613106032	MANISHA M
14	210613106034	MARIMUTHU C
15	210613106035	MONICA X
16	210613106036	MONISHA D
17	210613106040	NAMBI RAJAN S
18	210613106041	NANDHINI J V
19	210613106042	NAVEEN V
20	210613106044	NIHALUDEEN N
21	210613106045	NITHISH M
22	210613106046	PAVITHRA V

PRINCIPAL
JEPPIAAR INSTITUTE OF TECHNOLOGY
Jeppiaar Nagar, Kunnam
Sriperumbudur Taluk,
Kanchipuram District - 631 604.

23	210613106049	PRADEEPA K
24	210613106051	PRAVEEN KUMAR A V N
25	210613106054	PUSHPALAKSHMI V
26	210613106056	RAKSHANA P
27	210613106057	REHAMAD NISHA B
28	210613106059	ROHIT D
29	210613106060	SANDHIYA DEVI E
30	210613106062	SENTHILKUMAR V
31	210613106064	SHRUTHI P
32	210613106069	SOWNDARYA R P
33	210613106070	SUDHAN M
34	210613106071	SUMATHI P
35	210613106074	VAISHAALI T
36	210613106075	VAISHNAVI V
37	210613106076	VASIGAR DEVANEYAN V
38	210613106078	VIGNESH D
39	210613106080	VIJAY PRASATH D
40	210613106081	VIMAL RAJ S
41	210613106083	VISHAL S
42	210613106303	KOWDILYAN D
43	210613106304	LAVANYA CHRISTY C J
44	210613106305	SHYAN DEB
45	210613106702	RUFINA J

PRINCIPAL
JEPPIAAR INSTITUTE OF TECHNOLOGY
Jeppiaar Nagar, Kunnam
Sriperumbudur Taluk,
Kanchipuram District - 631 604.

JEPPIAAR INSTITUTE OF TECHNOLOGY

DEPARTMENT OF ECE

NAME LIST OF STUDENTS

CLASS: IV YEAR ECE - 'A' SEC **BATCH: 2013 - 2017**

S.NO	REG.NO	STUDENT NAME
1	210613106004	ANANTHI REETA R
2	210613106006	ARCHANA R
3	210613106012	DIVYA P
4	210613106013	FAZLEEN A
5	210613106014	GAYATHRY B
6	210613106015	GIRIDHAR S
7	210613106016	GUNABALA M
8	210613106017	GUNASEELAN M
9	210613106019	JEFFIN DAVID JEYSON S
10	210613106021	KANIMOZHI T
11	210613106023	KARTHIK SHAARAN S
12	210613106024	KAVITHA B
13	210613106025	KEERTHANA P
14	210613106026	KISHORE KUMAR B
15	210613106027	KRIPA S
16	210613106028	KUMARESH K
17	210613106029	LEOBEL FREIDERZ R I
18	210613106030	LOGESWARI V
19	210613106031	MALATHI M
20	210613106033	MANJU KEERTHANA U
21	210613106037	MONISHA K
22	210613106038	MUTHAMILAN V

PRINCIPAL
JEPPIAAR INSTITUTE OF TECHNOLOGY
Jeppiaar Nagar, Kunnam
Sriperumbudur Taluk,
Kanchipuram District - 631 604.

23	210613106039	MUTHUKUMARI V
24	210613106043	NAVEENPRADEEP B
25	210613106047	PAVITHRA Y
26	210613106048	PRABHAHARAN S
27	210613106050	PRADEEP KUMAR S
28	210613106052	PRAVEEN KUMAR R
29	210613106053	PREETHI M
30	210613106055	RAJARAM S
31	210613106058	ROHAN M
32	210613106061	SANJAYKUMAR K M
33	210613106063	SHAJU CHRISTO C
34	210613106065	SILAMBARASAN N
35	210613106066	SNEHA E
36	210613106067	SNEKA L
37	210613106068	SOORIYA RAJAN S
38	210613106072	SUSMITHA K C
39	210613106073	THALAPATHI R
40	210613106077	VERONIKA MARIYA
41	210613106079	VIGNESH S
42	210613106082	VINOTH CHANDER B
43	210613106301	DEVANATHAN V
44	210613106302	JANGAM PAVAN KUMAR
45	210613106701	UMESH KUMAR D

PRINCIPAL
JEPPIAAR INSTITUTE OF TECHNOLOGY
Jeppiaar Nagar, Kunnam
Sriperumbudur Taluk,
Kanchipuram District - 631 604.

JEPPIAAR INSTITUTE OF TECHNOLOGY

"Self-Belief || Self Discipline || Self Respect"

DEPARTMENT OF ELECTRONICS AND COMMUNICATION ENGINEERING

INDUSTRIAL VISIT REPORT

Industry Visited : CHENNAI PORT TRUST

Date of Visit : 26.08.2016

Students : 90 Students

IV Year – 07 Sem (44 Boys + 46 Girls)

Faculty Accompanied : 02 Faculties

1. Ms.V. Amutha, Assistant Professor, Department of ECE
2. Mr.S.Selvin Pradeep Kumar, Assistant Professor, Department of ECE



PRINCIPAL
JEPPIAAR INSTITUTE OF TECHNOLOGY
Jeppiaar Nagar, Kunnam
Sriperumbudur Taluk,
Kanchipuram District - 631 604.

Objectives of the Industrial Visit

- To learn electronics application and source of communication using in seaways.
- To gain exposure in the various operations and import & export procedures.
- To gain the interdisciplinary knowledge about, how goods are being taken into the ships for import and taken out after export.

Strength behind the Visit

- The Port of Chennai has 3 docks: Bharati Dock, Ambedkar Dock and Jawahar Dock.
- Bharati Dock has 3 types of loading and unloading facility, namely: Oil, jetty, Iron ore berth, Container terminal. There is a container freight station (CFS) where cargo is stuffed for export purposes.
- The Ambedkar Dock contains a passenger terminal from Chennai to Andaman. This dock has cars being transferred from Chennai to other places. The ships can handle over 4500-5000 cars at a stretch which can be loaded for travel.
- Jawahar Dock can handle all varieties of grains, fertilizers.
- The tug is used for ships that have heavy capacity. There is a pulling tug and a pushing tug.
- As Electronics & Communication Engineering, Students learnt about the radar communication between the ship and ground station.
- Helped the students to understand the trading and the regular happenings of port.
- Students gained the knowledge about import & export procedures.

PRINCIPAL
JEPPIAAR INSTITUTE OF TECHNOLOGY
Jeppiaar Nagar, Kunnam
Sriperumbudur Taluk,
Kanchipuram District - 631 604.

Photographs:









PRINCIPAL
JEPPIAAR INSTITUTE OF TECHNOLOGY
Jeppiaar Nagar, Kunnam
Sriperumbudur Taluk,
Kanchipuram District - 631 604.

Student Review:



FAZLEEN A

The guide gave a brief introduction about the port, construction of the harbor. Later he explained about different docks, namely, Bharathi dock, container dock, Ambedkhar dock, etc. and about the activities happening in the harbor like, loading of crude oils, ores, etc.



MONIKA X

It was an informative, interesting and a successful visit. As a student of Electronics and Communication Engineering we learned a few electronics application and source of communication which are all using in the seaways.



NIHALUDHEEN N

The trip was very useful for us. We learnt about the everyday transaction of goods and operation of port.

PRINCIPAL
JEPPIAAR INSTITUTE OF TECHNOLOGY
Jeppiaar Nagar, Kunnam
Sriperumbudur Taluk,
Kanchipuram District - 631 604.

JEPPIAAR INSTITUTE OF TECHNOLOGY

"Self-Belief | Self Discipline | Self Respect"

INDUSTRIAL VISIT- REQUISTION FORM

DATE: 19.08.2016

TO

The Director,
All India Radio,
7, Kamarajar Salai Mylapore,
Chennai- 600004

Dear Sir,

Sub: Seeking Permission to Visit your Port Trust

Greetings from Jeppiaar Institute of Technology

Jeppiaar Remibai Educational Trust, established Jeppiaar Institute of Technology in 2011 which is approved by AICTE and affiliated to the Anna University, Chennai. At present, the college offers five courses in Mechanical Engineering, Electronics and Communication Engineering, Electrical and Electronics Engineering, Computer Science and Engineering and Information Technology.

As a part of our pedagogy, we arrange industrial visits for our students to enrich their knowledge. So in this regard, we kindly request you to grant permission for **90 students and 4 staff members from Electronics and Communication Engineering department** to visit your esteemed organization between 21.08.2016 and 10.09.2016.

Please reply to us at your earliest convenience.

Thanking You

Head of the department

Principal

PRINCIPAL
JEPPIAAR INSTITUTE OF TECHNOLOGY
Jeppiaar Nagar, Kunnam
Sriperumbudur Taluk,
Kanchipuram District - 631 604.

JEPPIAAR INSTITUTE OF TECHNOLOGY

Academic Year (Odd Sem) 2017 - 2018

INDUSTRIAL VISIT DETAILS

Industrial visit arranged for Department/Batch/Year/Section : ECE / 2015 - 2019 / II / 03 Sem

Address of the company to be visited All India Radio, Chennai - 600004.

Program Date, Day & Time : 07.09.2016 (WEDNESDAY) 10 A.M

Distance from the college (approximately) 55 Km

Number of students (boys & girls) : 47 (BOYS - 25 & GIRLS - 22)

Total number of Hostel students (boys & girls) : 18 (BOYS - 7 & GIRLS - 11)

Name of the Teaching Faculties accompanying the students : Mr.K.Arun Kumar & Ms.W.Nancy

Total number of food packets required : 50

Transport arrangement required as per the details given below :

Onward Journey				Return Journey			
Boarding Point	**Departure time**	**Destination**	**Arrival Time**	**Boarding Point**	**Departure Time**	**Destination**	**Arrival Time**
Jeppiaar Institute of Technology, Kunnam	8:30 AM	All India Radio	10:00	All India Radio	1:30 PM	Jeppiaar Institute of Technology, Kunnam	3:00 PM

Head of the Department

Principal

Copy To :
Transport Incharge
Mess Incharge

PRINCIPAL
JEPPIAAR INSTITUTE OF TECHNOLOGY
Jeppiaar Nagar, Kunnam
Sriperumbudur Taluk,
Kanchipuram District - 631 604.

JEPPIAAR INSTITUTE OF TECHNOLOGY

DEPARTMENT OF ECE

INDUSTRIAL VISTIT REPORT

ALL INDIA RADIO CHENNAI

The department arranged an industrial visit to acquire more practical knowledge and industrial explore.

The second year, fourth semester students (47) and Staff members (6) had visited the All India Radio, Chennai on 07.09.2016.



All the students and staff members are actively participated and acquire technical knowledge through this Industrial Visit.



PRINCIPAL
JEPPIAAR INSTITUTE OF TECHNOLOGY
Jeppiaar Nagar, Kunnam
Sriperumbudur Taluk,
Kanchipuram District - 631 604.



About the All India Radio

As India's National Broadcaster and also the premier Public Service Broadcaster, All India Radio (AIR) has been serving to **inform, educate and entertain** the masses since its inception, truly living up to its motto – 'Bahujan Hitaya : Bahujan Sukhaya'. One of the largest broadcasting organisations in the world in terms of the number of languages of broadcast, the spectrum of socio-economic and cultural diversity it serves, AIR's home service comprises 403 stations today located across the country, reaching nearly 92% of the country's area and 99.19 % of the total population. AIR originates programming in 23 languages and 146 dialects.

About the Visit

The radio station had an enormous compound that was well maintained and well organized. The students were split into two groups and were guided by the professionals who gave us a tour around the station.

PRINCIPAL
JEPPIAAR INSTITUTE OF TECHNOLOGY
Jeppiaar Nagar, Kunnam
Sriperumbudur Taluk,
Kanchipuram District - 631 604.

Each of the recording rooms had a singular purpose and designed specifically for achieving that objective. The students went into the Live Air Room where the Live broadcasting was carried out and they were fortunate to witness the RJ on the anvil, hosting a music show and playing a song too! he most pleasantly told us how the technical handling of the equipment is done and also a bit about the voice modulation technique. Students also saw that the room was connected to the control room from where any alterations were possible. On seeing the demonstration right in front of our eyes, students could quickly relate to what was being said. Students were taken into the Live Music Recording room which had a huge central space with thick carpeting which would facilitate quality recording. There were some classical instruments also and standing and sitting mikes that would be required for capturing the music being played. The recording room was again connected to a separate announcer's room where the RJ would be hosting. The fact that the announcer's room faced right opposite the recording room helped them to co-ordinate better.

Students were also enlightened about the difference between AM and FM transmission. In the case of FM the waves could be trapped by towers that were not really tall so they travel short distance, therefore on reaching certain. Earlier, before the satellite radio was introduced in India, it was a challenging task to transmit waves from the AIR stations. There were innumerable setbacks in delivering the transmission back then but satellite radio revolutionized everything. Some of the recordings were converted from tape to CD so that the ancient recordings were preserved. A separate room was assigned for the purpose and some radio recordings were open for sale on demand. There was a master control room that was responsible for coordinating with all the recordings happening simultaneously and this room had Channel mixers. A room was reserved for editing and a few master computers with software's were kept for continuous editing. The transmission section had huge transistors that received recorded waves from various minor stations all around Chennai areas and also had the control to monitor all that was being broadcasted.

The trip was highly enriching and an opportunity to see all that students study happen in real life.

PRINCIPAL
JEPPIAAR INSTITUTE OF TECHNOLOGY
Jeppiaar Nagar, Kunnam
Sriperumbudur Taluk,
Kanchipuram District - 631 604.

Submitted By,

SOUNDARYA R (210615106042)

From: **Deputy Director** <ddaruchennai@gmail.com>
Date: Mon, Aug 22, 2018 at 2:46 PM
Subject: Industrial visit from Jeppiaar Institute- Reg
To: M Benisha <benisham@jeppiaarinstitute.org>

Sir,

With reference to your e-mail dated 19.08.2016, permission is hereby conveyed for 90 BE ECE students of your college to visit AIR Chennai on **07.09.2016 at 11.00 AM** under the following conditions:

1. All the persons including the vehicle will be subject to security check at the main gate.
2. The students will be allowed to enter the Studios only in batches.
3. The students must conduct themselves in a disciplined manner without disturbing the transmission and recording works.
4. The personal belongings shall be kept outside and will not be allowed to be carried inside the Studios and AIR will not take any responsibility for their safe custody.
5. On arrival at the gate, the Coordinator may produce this letter to the JRO/Security.

The fee for the visit is Rs.100/- plus service tax @ Rs.14% (Rs.114/-) per student. The payment is to be made through DD drawn in favour of **PRASAR BHARATI** payable at **NEW DELHI.** However, no fee is payable for the staff members accompanying the students. **The attached application form may be filled up and handed over alongwith the D/D on the visiting dates mentioned above.**

Encl : As above.

Yours faithfully,

(Dr.P. SELVA PETER)

DEPUTY DIRECTOR/उप निदेशक

PRINCIPAL
JEPPIAAR INSTITUTE OF TECHNOLOGY
Jeppiaar Nagar, Kunnam
Sriperumbudur Taluk,
Kanchipuram District - 631 604.

PRASAR BHARATI
INDIA'S PUBLIC SERVICE BROADCASTER
ALL INDIA RADIO, CHENNAI-600 004
e-mail : ddaruchennai@gmail.com : Tel: 044-24986458

APPLICATION FORM FOR INDUSTRIAL VISIT

DATE OF VISIT : 07.09.2016

1. NAME & ADDRESS OF THE INSTITUTION : JEPPIAAR INSTITUTE OF TECHNOLOGY

2. PHONE NO. & E-MAIL ID : 044 - 27159000, ece@jeppiaarinstitute.org
3. NO. OF STUDENTS VISITING : 90
4. NO. OF STAFF MEMBERS : 04
5. YEAR & BRANCH : II / 03 / ECE
6. AMOUNT PAID : 10 260
7. D/D NO. & DATE : 88401 & 05-09-2016
8. NAME OF THE BANK : INDIAN BANK, SUNGUVARCHATHIRAM

Place : KUNNAM
Date : 07.09.2016.

Signature of HOD/PRINCIPAL
with seal
(Dr.L.M. Heslin Livingston)

PRINCIPAL
JEPPIAAR INSTITUTE OF TECHNOLOGY
Jeppiaar Nagar, Kunnam
Sriperumbudur Taluk,
Kanchipuram District - 631 604.

JEPPIAAR INSTITUTE OF TECHNOLOGY

DEPARTMENT OF ECE

NAME LIST OF STUDENTS

CLASS: III YEAR ECE **BATCH: 2015-2019**

S.NO.	AU REGISTER NUMBER	NAME OF THE STUDENT
1.	210615106001	ANTONY AJAY J
2.	210615106002	ARAVIND BABU S
3.	210615106004	AVINASH K V
4.	210615106005	FRANCIS DIANA A
5.	210615106006	GODSON I
6.	210615106008	HEMALATHA S
7.	210615106009	JABEZ JOGEETH SINGH J S
8.	210615106010	JAY PRATHAP C
9.	210615106011	KALAIVANI R
10.	210615106012	KANIMOZHI K S
11.	210615106013	KANIMOZHI R
12.	210615106014	KANIMOZHI S
13.	210615106015	KARTHICK S
14.	210615106016	KARTHIKEYAN D
15.	210615106017	KARUNNYA D S
16.	210615106018	KEERTHANAA P
17.	210615106019	KISHOR G Y
18.	210615106021	LINDA GLADIS R I
19.	210615106022	LOKESH P
20.	210615106023	MOHAN T
21.	210615106024	NAVEEN E
22.	210615106025	NIKHITA R
23.	210615106026	NIROOBAN P
24.	210615106027	NIVETHA J T
25.	210615106028	PRAKAASH S
26.	210615106029	PRATHIBA A
27.	210615106030	PRAVEEN KUMAR V
28.	210615106031	PRIYADARSHINI K
29.	210615106032	PRIYADHARSINI M
30.	210615106033	RAMYA D
31.	210615106034	SAMPATH M
32.	210615106035	SANJAY B
33.	210615106036	SATHISH KUMAR M
34.	210615106037	SHABARMATHY S
35.	210615106038	SHANMUKAPRIAN R
36.	210615106039	SHARATH KUMAR S
37.	210615106040	SHARULATA S
38.	210615106041	SHASMITHA NAFRIN M
39.	210615106042	SOUNDARYA R
40.	210615106044	STANLEY AROCKIARAJ S
41.	210615106045	SURYA A
42.	210615106046	VINOTH KUMAR M
43.	210615106047	YOGAPRIYA K
44.	210615106048	YUVALAKSHMI K
45.	210615106049	ALLWIN WILLBERT G
46.	JIT15LEC501	ASOK KUMAR
47.	JIT15LEC502	MOHAN

PRINCIPAL
JEPPIAAR INSTITUTE OF TECHNOLOGY
Jeppiaar Nagar, Kunnam
Sriperumbudur Taluk,

JEPPIAAR INSTITUTE OF TECHNOLOGY

"Self-Belief || Self Discipline || Self Respect"

DEPARTMENT OF ELECTRONICS AND COMMUNICATION ENGINEERING

INDUSTRIAL VISIT REPORT

Industry Visited : All India Radio, Chennai

Date of Visit : 07.09.2016

Students : 48 Students

II Year – 03 Sem (BOYS - 33 & GIRLS - 15)

Faculty Accompanied : 02 Faculties

1. Ms. Merline G, Assistant Professor, Department of ECE
2. Mr.S.Selvin Pradeep Kumar, Assistant Professor, Department of ECE



PRINCIPAL
JEPPIAAR INSTITUTE OF TECHNOLOGY
Jeppiaar Nagar, Kunnam
Sriperumbudur Taluk,
Kanchipuram District - 631 604.

Objectives of the Industrial Visit

- To acquire more practical knowledge about Air broadcasting services.
- To gain the knowledge about recording room, live air rooms, announcer room and transmission section.
- To understand the concept of AM and FM Broadcasting.

Strength behind the Visit

- As Electronics & Communication Engineering, Students learnt about the Air broadcasting service available in the All India Radio, Chennai. As India's National Broadcaster and also the premier Public Service Broadcaster, All India Radio (AIR) has been serving to inform, educate and entertain the masses since its inception, truly living up to its motto – 'Bahujan Hitaya : Bahujan Sukhaya'.
- Practical knowledge gained in one of the largest broadcasting organization in the world in terms of the number of languages of broadcast, the spectrum of socio-economic and cultural diversity it serves.
- Students gained the knowledge about recording room, live air rooms, announcer room.
- Helped the students to understand the practical knowledge about AM and FM transmission.
- Students understand the operation of master control room and frequency mixing concept practically.
- RJ in radio station demonstrated the Live recording and hosted music for the students

PRINCIPAL
JEPPIAAR INSTITUTE OF TECHNOLOGY
Jeppiaar Nagar, Kunnam
Sriperumbudur Taluk,
Kanchipuram District - 631 604.

Photographs:







PRINCIPAL
JEPPIAAR INSTITUTE OF TECHNOLOGY
Jeppiaar Nagar, Kunnam
Sriperumbudur Taluk,
Kanchipuram District - 631 604.

Student Review:



PRAKAASH S

All the students visited the Live Air Room where the Live broadcasting was carried out and they were fortunate to witness the RJ on the anvil, hosting a music show and playing a song too. RJ most pleasantly told us how the technical handling of the equipment is done and also a bit about the voice modulation technique.



KANIMOZHI R

The radio station had an enormous compound that was well maintained and well organized. We have seen recording room, live air rooms, announcer room, Master control room, mixed unit and transmission section.



JAY PRATHAP C

The trip was highly enriching and an opportunity to see all that students study happen in real life. On seeing the demonstration right in front of our eyes, students could quickly relate to what was being said.

PRINCIPAL
JEPPIAAR INSTITUTE OF TECHNOLOGY
Jeppiaar Nagar, Kunnam
Sriperumbudur Taluk,
Kanchipuram District - 631 604.

JEPPIAAR INSTITUTE OF TECHNOLOGY

"Self-Belief | Self Discipline | Self Respect"

INDUSTRIAL VISIT- REQUISTION FORM

Date: 4.07.2015

TO

Sandeep Kumar Goyal
Director
WeP Solutions,
Banglore-560001

Dear Sir,

Sub: Seeking Permission to Visit your esteemed Industry

Greetings from Jeppiaar Institute of Technology

Jeppiaar Remibai Educational Trust, established Jeppiaar Institute of Technology in 2011which is approved by AICTE and affiliated to the Anna University, Chennai. At present, the college offers five courses in Mechanical Engineering, Electronics and Communication Engineering, Electrical and Electronics Engineering, Computer Science and Engineering and Information Technology.

As a part of our pedagogy, we arrange industrial visits for our students to enrich their knowledge. So in this regard, we kindly request you to grant permission for **Third Year 90 students 2 staff members from Electronics and Communication Engineering Department** to visit your esteemed organization on 9.07.2015.

Please reply to us at your earliest convenience.

Thanking You

Head of the department

Principal

PRINCIPAL
JEPPIAAR INSTITUTE OF TECHNOLOGY
Jeppiaar Nagar, Kunnam
Sriperumbudur Taluk,
Kanchipuram District - 631 604.

JEPPIAAR INSTITUTE OF TECHNOLOGY

"Self-Belief || Self Discipline || Self Respect"

DEPARTMENT OF ELECTRONICS AND COMMUNICATION ENGINEERING

INDUSTRIAL VISIT REPORT

Industry Visited : WeP Solutions, Bangalore

Date of Visit : 09.07.2015

Students : 90 Students

III Year – 05 Sem (44 Boys + 46 Girls)

Faculty Accompanied : 02 Faculties

1. Ms. Merline G, Assistant Professor, Department of ECE
2. Mr.S.Selvin Pradeep Kumar, Assistant Professor, Department of ECE



PRINCIPAL
JEPPIAAR INSTITUTE OF TECHNOLOGY
Jeppiaar Nagar, Kunnam
Sriperumbudur Taluk,
Kanchipuram District - 631 604.

Objectives of the Industrial Visit

- To Learn Manufacturing process of Dot Matrix printers, Bluetooth Printer and Billing Machines.
- To understand the Printing Services, Retail Printing Solutions, Digital Services and Solutions
- To gain the interdisciplinary knowledge about printing technology and solutions

Strength behind the Visit

- As Electronics & Communication Engineering, Students learnt about the manufacturing process of Bluetooth Printer and Electronic Billing Machine
- Students learnt about Reducing cost associated with printing and copying, Reducing staff time related to managing and supporting imaging devices, Improving the level of support to end users, Focusing on other business priorities, Contributing to environmental objectives
- Helped the students to understand the importance of interdisciplinary nature of present and futuristic product design.
- Students understood how Aadhar Authentication Agency from UIDAI and as a GST Suvidha provider (GSP) from GSTN worked in digital services and solutions.
- A systematic approach of product design makes the students to bring aspects of engineering and technical features, commercial importance, safety features, eco-friendliness, ergonomics, aesthetics etc into the real time and need of the hour product.

PRINCIPAL
JEPPIAAR INSTITUTE OF TECHNOLOGY
Jeppiaar Nagar, Kunnam
Sriperumbudur Taluk,
Kanchipuram District - 631 604.

Photographs:



PRINCIPAL
JEPPIAAR INSTITUTE OF TECHNOLOGY
Jeppiaar Nagar, Kunnam
Sriperumbudur Taluk,
Kanchipuram District - 631 604.

Student Review:



VIGNESH S

We gained more knowledge about Digital services handled by the company and manufacturing process of the printers



LEOBEL FREIDERZ R I

This visit helps to learn new technology. Technical teams explain the role of electronics engineers in their company. Its motivates us for the career development.



FAZLEEN A

Very much useful and more informative. We learn the manufacturing process of printers and billing machines. We have understood the role of software and hardware in the product design.

PRINCIPAL
JEPPIAAR INSTITUTE OF TECHNOLOGY
Jeppiaar Nagar, Kunnam
Sriperumbudur Taluk,
Kanchipuram District - 631 604.

JEPPIAAR INSTITUTE OF TECHNOLOGY

"Self-Belief | Self Discipline | Self Respect"

DEPARTMENT: ELECTRONICS AND COMMUNICATION ENGINEERING

III YEAR NAME LIST

Sl.No	STUDENT NAME	ROLL NO/REG.NO
1	ABARNA P G	210613106001
2	AFSA SANSGREAT P	210613106002
3	AGASTHIYA N	210613106003
4	ANANTHI REETA R	210613106004
5	ANUSIYA R	210613106005
6	ARCHANA R	210613106006
7	BALAJI K	210613106007
8	BALAJI R	210613106008
9	CHENCHU MADHU V	210613106009
10	DEEPIKA S	210613106010
11	DEEPTHI RAJ	210613106011
12	DIVYA P	210613106012
13	FAZLEEN A	210613106013
14	GAYATHRY B	210613106014
15	GIRIDHAR S	210613106015
16	GUNABALA M	210613106016
17	GUNASEELAN M	210613106017
18	HEMPUSHPAM A	210613106018
19	JEFFIN DAVID JEYSON S	210613106019
20	KALPANA M	210613106020
21	KANIMOZHI T	210613106021
22	KARTHIKEYAN D	210613106022
23	KARTHIK SHAARAN S	210613106023
24	KAVITHA B	210613106024
25	KEERTHANA P	210613106025
26	KISHORE KUMAR B	210613106026
27	KRIPA S	210613106027
28	KUMARESH K	210613106028
29	LEOBEL FREIDERZ R I	210613106029
30	LOHESHWARI V	210613106030

PRINCIPAL
JEPPIAAR INSTITUTE OF TECHNOLOGY
Jeppiaar Nagar, Kunnam
Sriperumbudur Taluk,
Kanchipuram District - 631 604.

70	SUDHAN M	210613106070
71	SUMATHI P	210613106071
72	SUSMITHA K C	210613106072
73	THALAPATHI R	210613106073
74	VAISHAALI T	210613106074
75	VAISHNAVI V	210613106075
76	VASIGAR DEVANEYAN V	210613106076
77	VERONIKA MARIYA KATHERINE M	210613106077
78	VIGNESH D	210613106078
79	VIGNESH S	210613106079
80	VIJAY PRASATH D	210613106080
81	VIMAL RAJ S	210613106081
82	VINOTH CHANDER B	210613106082
83	VISHAL S	210613106083
84	V.DEVANATHAN	210613106301
85	J.PAVAN KUMAR	210613106302
86	KOWDILYAN	210613106303
87	LAVANYA CHRISTY	210613106304
88	SYEN DEB	210613106305
89	D.UMESH KUMAR	210613106701
90	RUFINA	210613106702

PRINCIPAL
JEPPIAAR INSTITUTE OF TECHNOLOGY
Jeppiaar Nagar, Kunnam
Sriperumbudur Taluk,
Kanchipuram District - 631 604.

JEPPIAAR INSTITUTE OF TECHNOLOGY

"Self-Belief | Self Discipline | Self Respect"

INDUSTRIAL VISIT- REQUISTION FORM

Date: 5.07.2015

TO

M Vijayakumar
AGM/HR,
Bharat Heavy Electrical Limited
Banglore.

Dear Sir,

Sub: Seeking Permission to Visit your esteemed Industry

Greetings from Jeppiaar Institute of Technology

Jeppiaar Remibai Educational Trust, established Jeppiaar Institute of Technology in 2011which is approved by AICTE and affiliated to the Anna University, Chennai. At present, the college offers five courses in Mechanical Engineering, Electronics and Communication Engineering, Electrical and Electronics Engineering, Computer Science and Engineering and Information Technology.

As a part of our pedagogy, we arrange industrial visits for our students to enrich their knowledge. So in this regard, we kindly request you to grant permission for **Third Year 90 students 2 staff members from Electronics and Communication Engineering Department** to visit your esteemed organization on 11.07.2015.

Please reply to us at your earliest convenience.

Thanking You

Head of the department

Principal

PRINCIPAL
JEPPIAAR INSTITUTE OF TECHNOLOGY
Jeppiaar Nagar, Kunnam
Sriperumbudur Taluk,
Kanchipuram District - 631 604.

JEPPIAAR INSTITUTE OF TECHNOLOGY

"Self-Belief || Self Discipline || Self Respect"

DEPARTMENT OF ELECTRONICS AND COMMUNICATION ENGINEERING

INDUSTRIAL VISIT REPORT

Industry Visited : BHEL Electronic Division, Bangalore

Date of Visit : 11.07.2015

Students : 90 Students

III Year – 05 Sem (44 Boys + 46 Girls)

Faculty Accompanied : 02 Faculties

1. Ms. Merline G, Assistant Professor, Department of ECE
2. Mr.S.Selvin Pradeep Kumar, Assistant Professor, Department of ECE



PRINCIPAL
JEPPIAAR INSTITUTE OF TECHNOLOGY
Jeppiaar Nagar, Kunnam
Sriperumbudur Taluk,
Kanchipuram District - 631 604.

Objectives of the Industrial Visit

- To gain knowledge about the designing, manufacturing and assembling of the equipment ranging from small bearing to the large turbines and thermal equipment.
- To understand the electronic automation process, semiconductors, Defense Electronics and software solutions.
- To gain the interdisciplinary knowledge about control system department.

Strength behind the Visit

- As Electronics & Communication Engineering, Students learnt about the manufacturing process of semiconductor devices.
- Helped the students to interact with industry persons for gaining practical knowledge.
- Students learnt about the following control system unit available in BHEL

AUTOMATION AND POWER ELECTRONIC SYSTEMS

- Unified Automation for Power Plants (Distributed Control Systems (DCS) for Steam Turbines, Steam Generators and Balance of Plant Systems)
- Gas Turbine Control Systems
- Hydro Power Plant Control Systems
- Excitation Systems
- Industrial Automation
- Sub-station Automation and Supervisory Control and
- Data Acquisition Systems (SCADA)
- DC Drive Systems
- AC Drive Systems
- Power Supplies
- Static Starters
- Traction Drive Systems for locos and Electrical Multiple
- Units (EMUs)
- High Voltage Direct Current (HVDC) Systems
- Flexible AC Transmission Systems (FACTS)
- Custom Power Controllers
- Static VAR Compensation (SVC) Systems
- Controlled Shunt Reactor (CSR)

SEMICONDUCTORS AND PHOTOVOLTAIC SYSTEMS

- Power Semiconductor Devices
- Solar Photovoltaic Cells
- Solar Photovoltaic Modules
- PV Systems:Grid interactive, Hybrid and Standalone PV Power Plants

PRINCIPAL
JEPPIAAR INSTITUTE OF TECHNOLOGY
Jeppiaar Nagar, Kunnam
Sriperumbudur Taluk,
Kanchipuram District - 631 604.

SPACE

- Space Grade Solar Panels
- Space Quality Batteries

DEFENCE ELECTRONICS

- Simfire Tactical Gunnery Simulator
- Infantry Weapon Effects Simulator for Tactical Gunnery training
- Small Arms Training Simulator for Marksmanship Training
- Integrated Platform Management Systems
- Machinery Control Room Simulator
- Training Simulators for vehicles, platforms, radars, weapons,missiles and CBT for all defence and para-military forces
- Weapon Fire Control Systems, Avionics, Radio Communication Products, Electronic Warfare Systems and Early Warning Systems
- Radars and associated Systems

SOFTWARE SYSTEM SOLUTIONS

- Performance Analysis, Diagnostics and Optimisation(PADO)
- Performance Calculation and Optimisation

SERVICES OFFERED

- Harmonic Measurement and Analysis
- System study for Reactive Power Compensation Erection and Commissioning by highly experienced team of Engineers
- In- house expertise for efficient Service- After-Sales
- Assured Supply of Spares
- A highly competent team to respond to Customers' emergency needs
- Total Solutions to Renovation and Modernisation requirements
- Concept to Commissioning solutions for large size
- Solar Power Plants

PRINCIPAL
JEPPIAAR INSTITUTE OF TECHNOLOGY
Jeppiaar Nagar, Kunnam
Sriperumbudur Taluk,
Kanchipuram District - 631 604.

Photographs:





PRINCIPAL
JEPPIAAR INSTITUTE OF TECHNOLOGY
Jeppiaar Nagar, Kunnam
Sriperumbudur Taluk,
Kanchipuram District - 631 604.

Student Review:



VIGNESH D

This visit provided a meticulous eagle-eye view and hands-on knowledge about the designing, manufacturing and assembling of the equipment ranging from small bearing to the large turbines and thermal equipment

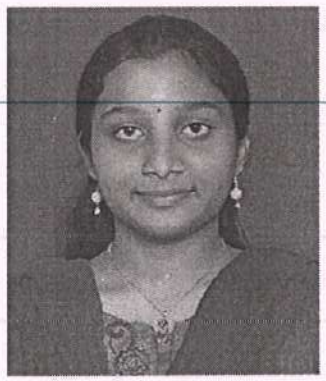

MANJU KEERTHANA U

We gained practical knowledge and safety measurements followed in the BHEL. Engineers politely cleared our doubts about the manufacturing process



SHRUTHI P

We learnt Automation and control system used in the real practical application. Very big unit to learn control system engineering.

PRINCIPAL
JEPPIAAR INSTITUTE OF TECHNOLOGY
Jeppiaar Nagar, Kunnam
Sriperumbudur Taluk,
Kanchipuram District - 631 604.

JEPPIAAR INSTITUTE OF TECHNOLOGY

"Self-Belief | Self Discipline | Self Respect"

DEPARTMENT: ELECTRONICS AND COMMUNICATION ENGINEERING

III YEAR NAME LIST

Sl.No	STUDENT NAME	ROLL NO/REG.NO
1	ABARNA P G	210613106001
2	AFSA SANSGREAT P	210613106002
3	AGASTHIYA N	210613106003
4	ANANTHI REETA R	210613106004
5	ANUSIYA R	210613106005
6	ARCHANA R	210613106006
7	BALAJI K	210613106007
8	BALAJI R	210613106008
9	CHENCHU MADHU V	210613106009
10	DEEPIKA S	210613106010
11	DEEPTHI RAJ	210613106011
12	DIVYA P	210613106012
13	FAZLEEN A	210613106013
14	GAYATHRY B	210613106014
15	GIRIDHAR S	210613106015
16	GUNABALA M	210613106016
17	GUNASEELAN M	210613106017
18	HEMPUSHPAM A	210613106018
19	JEFFIN DAVID JEYSON S	210613106019
20	KALPANA M	210613106020
21	KANIMOZHI T	210613106021
22	KARTHIKEYAN D	210613106022
23	KARTHIK SHAARAN S	210613106023
24	KAVITHA B	210613106024
25	KEERTHANA P	210613106025
26	KISHORE KUMAR B	210613106026
27	KRIPA S	210613106027

PRINCIPAL
JEPPIAAR INSTITUTE OF TECHNOLOGY
Jeppiaar Nagar, Kunnam
Sriperumbudur Taluk,
Kanchipuram District - 631 604.

28	KUMARESH K	210613106028
29	LEOBEL FREIDERZ R I	210613106029
30	LOHESHWARI V	210613106030
31	MALATHI M	210613106031
32	MANISHA M	210613106032
33	MANJU KEERTHANA U	210613106033
34	MARIMUTHU C	210613106034
35	MONICA X	210613106035
36	MONISHA D	210613106036
37	MONISHA K	210613106037
38	MUTHAMILAN V	210613106038
39	MUTHUKUMARI V	210613106039
40	NAMBI RAJAN S	210613106040
41	NANDHINI J V	210613106041
42	NAVEEN V	210613106042
43	NAVEENPRADEEP B	210613106043
44	NIHALUDEEN N	210613106044
45	NITHISH M	210613106045
46	PAVITHRA V	210613106046
47	PAVITHRA Y	210613106047
48	PRABHAHARAN S	210613106048
49	PRADEEPA K	210613106049
50	PRADEEP KUMAR S	210613106050
51	PRAVEEN KUMAR A V N	210613106051
52	PRAVEENKUMAR R	210613106052
53	PREETHI M	210613106053
54	PUSHPALAKSHMI V	210613106054
55	RAJARAM S	210613106055
56	RAKSHANA P	210613106056
57	REHAMAD NISHA B	210613106057
58	ROHAN M	210613106058
59	ROHIT D	210613106059
60	SANDHIYA DEVI E	210613106060
61	SANJAY KUMAR K M	210613106061
62	SENTHILKUMAR V	210613106062
63	SHAJU CHRISTO C	210613106063
64	SHRUTHI P	210613106064
65	SILAMBARASAN N	210613106065
66	SNEHA E	210613106066

PRINCIPAL
JEPPIAAR INSTITUTE OF TECHNOLOGY
Jeppiaar Nagar, Kunnam
Sriperumbudur Taluk,
Kanchipuram District - 631 604.

67	SNEKA L	210613106067
68	SOORIYA RAJAN S	210613106068
69	SOWNDARYA R P	210613106069
70	SUDHAN M	210613106070
71	SUMATHI P	210613106071
72	SUSMITHA K C	210613106072
73	THALAPATHI R	210613106073
74	VAISHAALI T	210613106074
75	VAISHNAVI V	210613106075
76	VASIGAR DEVANEYAN V	210613106076
77	VERONIKA MARIYA KATHERINE M	210613106077
78	VIGNESH D	210613106078
79	VIGNESH S	210613106079
80	VIJAY PRASATH D	210613106080
81	VIMAL RAJ S	210613106081
82	VINOTH CHANDER B	210613106082
83	VISHAL S	210613106083
84	V.DEVANATHAN	210613106301
85	J.PAVAN KUMAR	210613106302
86	KOWDILYAN	210613106303
87	LAVANYA CHRISTY	210613106304
88	SYEN DEB	210613106305
89	D.UMESH KUMAR	210613106701
90	RUFINA	210613106702

PRINCIPAL
JEPPIAAR INSTITUTE OF TECHNOLOGY
Jeppiaar Nagar, Kunnam
Sriperumbudur Taluk,
Kanchipuram District - 631 604.

JEPPIAAR INSTITUTE OF TECHNOLOGY

"Self-Belief | Self Discipline | Self Respect"

INDUSTRIAL VISIT- REQUISTION FORM

Date: 6.07.2015

TO

Ms. Neela Krishnamoorthy
No 323/C, Hebbal Industrial Area
REI Electronics
Mysore 570018.

Dear Sir,

Sub: Seeking Permission to Visit your esteemed Industry

Greetings from Jeppiaar Institute of Technology

Jeppiaar Remibai Educational Trust, established Jeppiaar Institute of Technology in 2011which is approved by AICTE and affiliated to the Anna University, Chennai. At present, the college offers five courses in Mechanical Engineering, Electronics and Communication Engineering, Electrical and Electronics Engineering, Computer Science and Engineering and Information Technology.

As a part of our pedagogy, we arrange industrial visits for our students to enrich their knowledge. So in this regard, we kindly request you to grant permission for **Third Year 90 students 2 staff members from Electronics and Communication Engineering Department** to visit your esteemed organization on 9.07.2015.

Please reply to us at your earliest convenience.

Thanking You

Head of the department

Principal

PRINCIPAL
JEPPIAAR INSTITUTE OF TECHNOLOGY
Jeppiaar Nagar, Kunnam
Sriperumbudur Taluk,
Kanchipuram District - 631 604.

JEPPIAAR INSTITUTE OF TECHNOLOGY

"Self-Belief || Self Discipline || Self Respect"

DEPARTMENT OF ELECTRONICS AND COMMUNICATION ENGINEERING

INDUSTRIAL VISIT REPORT

Industry Visited : REI Electronics & Chamundi Silks - Mysore

Date of Visit : 09.07.2015

Students : 90 Students

III Year – 05 Sem (44 Boys + 46 Girls)

Faculty Accompanied : 02 Faculties

1. Ms. Merline G, Assistant Professor, Department of ECE
2. Mr.S.Selvin Pradeep Kumar, Assistant Professor, Department of ECE

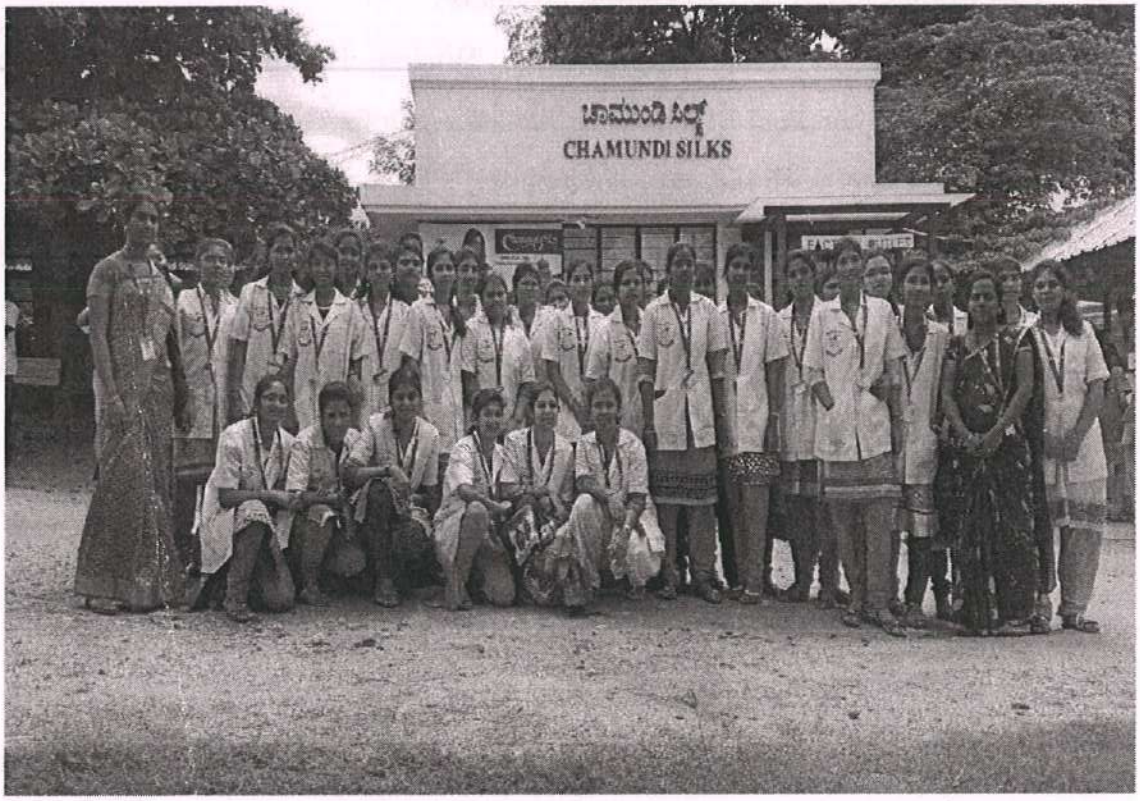

PRINCIPAL
JEPPIAAR INSTITUTE OF TECHNOLOGY
Jeppiaar Nagar, Kunnam
Sriperumbudur Taluk,
Kanchipuram District - 631 604.

Objectives of the Industrial Visit

- To provide an exposure to students about electronic components manufacturing process.
- To learn about electronic automation process in various industry.
- To provide an excellent opportunity to interact with industries and know more about industrial environment.
- Students can gain a combined knowledge about both theory and practice.

Strength behind the Visit

- Students learn about LED Manufacturing process and Service
- Students gain knowledge about manufacturing process of Printed Circuit Board, LED, Dealers and much more
- To gain knowledge about energy saving solution proposed by the REI Electronics based on LED based products
- Students learnt about Automotive, Wiring Harness, Telecom, Consumer Electronics, Medical Electronics, Aviation, Defence, Power Electronics, HVAC industries, etc. with industry perspective
- Students learnt about electronic automation process facility available in Chamundi silks.
- Students leant about Customer Satisfaction process followed in the company with the quality & timely delivery of products with dedicated team work.
- Helped the students to understand the importance of interdisciplinary nature of present and futuristic product design.

PRINCIPAL
JEPPIAAR INSTITUTE OF TECHNOLOGY
Jeppiaar Nagar, Kunnam
Sriperumbudur Taluk,
Kanchipuram District - 631 604.

Photographs:







PRINCIPAL
JEPPIAAR INSTITUTE OF TECHNOLOGY
Jeppiaar Nagar, Kunnam
Sriperumbudur Taluk,
Kanchipuram District - 631 604.

Student Review:



ANANTHI REETA R

This visit helps to understand the manufacturing process of LED, PCB board and energy saving methods.



SOWNDARYA R P

We gained more knowledge about the electronic automation process. We learnt Automation and control system used in the real practical application.



REHAMAD NISHA B

We leant about Customer Satisfaction process followed in the company. We understood the team work effort of quality & timely delivery of products.

PRINCIPAL
JEPPIAAR INSTITUTE OF TECHNOLOGY
Jeppiaar Nagar, Kunnam
Sriperumbudur Taluk,
Kanchipuram District - 631 604.

JEPPIAAR INSTITUTE OF TECHNOLOGY

"Self-Belief | Self Discipline | Self Respect"

DEPARTMENT: ELECTRONICS AND COMMUNICATION ENGINEERING

III YEAR NAME LIST

Sl.No	STUDENT NAME	ROLL NO/REG.NO
1	ABARNA P G	210613106001
2	AFSA SANSGREAT P	210613106002
3	AGASTHIYA N	210613106003
4	ANANTHI REETA R	210613106004
5	ANUSIYA R	210613106005
6	ARCHANA R	210613106006
7	BALAJI K	210613106007
8	BALAJI R	210613106008
9	CHENCHU MADHU V	210613106009
10	DEEPIKA S	210613106010
11	DEEPTHI RAJ	210613106011
12	DIVYA P	210613106012
13	FAZLEEN A	210613106013
14	GAYATHRY B	210613106014
15	GIRIDHAR S	210613106015
16	GUNABALA M	210613106016
17	GUNASEELAN M	210613106017
18	HEMPUSHPAM A	210613106018
19	JEFFIN DAVID JEYSON S	210613106019
20	KALPANA M	210613106020
21	KANIMOZHI T	210613106021
22	KARTHIKEYAN D	210613106022
23	KARTHIK SHAARAN S	210613106023
24	KAVITHA B	210613106024
25	KEERTHANA P	210613106025
26	KISHORE KUMAR B	210613106026
27	KRIPA S	210613106027
28	KUMARESH K	210613106028
29	LEOBEL FREIDERZ R I	210613106029

PRINCIPAL
JEPPIAAR INSTITUTE OF TECHNOLOGY
Jeppiaar Nagar, Kunnam
Sriperumbudur Taluk,
Kanchipuram District - 631 604.

30	LOHESHWARI V	210613106030
31	MALATHI M	210613106031
32	MANISHA M	210613106032
33	MANJU KEERTHANA U	210613106033
34	MARIMUTHU C	210613106034
35	MONICA X	210613106035
36	MONISHA D	210613106036
37	MONISHA K	210613106037
38	MUTHAMILAN V	210613106038
39	MUTHUKUMARI V	210613106039
40	NAMBI RAJAN S	210613106040
41	NANDHINI J V	210613106041
42	NAVEEN V	210613106042
43	NAVEENPRADEEP B	210613106043
44	NIHALUDEEN N	210613106044
45	NITHISH M	210613106045
46	PAVITHRA V	210613106046
47	PAVITHRA Y	210613106047
48	PRABHAHARAN S	210613106048
49	PRADEEPA K	210613106049
50	PRADEEP KUMAR S	210613106050
51	PRAVEEN KUMAR A V N	210613106051
52	PRAVEENKUMAR R	210613106052
53	PREETHI M	210613106053
54	PUSHPALAKSHMI V	210613106054
55	RAJARAM S	210613106055
56	RAKSHANA P	210613106056
57	REHAMAD NISHA B	210613106057
58	ROHAN M	210613106058
59	ROHIT D	210613106059
60	SANDHIYA DEVI E	210613106060
61	SANJAY KUMAR K M	210613106061
62	SENTHILKUMAR V	210613106062
63	SHAJU CHRISTO C	210613106063
64	SHRUTHI P	210613106064
65	SILAMBARASAN N	210613106065
66	SNEHA E	210613106066
67	SNEKA L	210613106067
68	SOORIYA RAJAN S	210613106068

PRINCIPAL
JEPPIAAR INSTITUTE OF TECHNOLOGY
Jeppiaar Nagar, Kunnam
Sriperumbudur Taluk,
Kanchipuram District - 631 604.

69	SOWNDARYA R P	210613106069
70	SUDHAN M	210613106070
71	SUMATHI P	210613106071
72	SUSMITHA K C	210613106072
73	THALAPATHI R	210613106073
74	VAISHAALI T	210613106074
75	VAISHNAVI V	210613106075
76	VASIGAR DEVANEYAN V	210613106076
77	VERONIKA MARIYA KATHERINE M	210613106077
78	VIGNESH D	210613106078
79	VIGNESH S	210613106079
80	VIJAY PRASATH D	210613106080
81	VIMAL RAJ S	210613106081
82	VINOTH CHANDER B	210613106082
83	VISHAL S	210613106083
84	V.DEVANATHAN	210613106301
85	J.PAVAN KUMAR	210613106302
86	KOWDILYAN	210613106303
87	LAVANYA CHRISTY	210613106304
88	SYEN DEB	210613106305
89	D.UMESH KUMAR	210613106701
90	RUFINA	210613106702

PRINCIPAL
JEPPIAAR INSTITUTE OF TECHNOLOGY
Jeppiaar Nagar, Kunnam
Sriperumbudur Taluk,
Kanchipuram District - 631 604.

JEPPIAAR INSTITUTE OF TECHNOLOGY

"Self-Belief | Self Discipline | Self Respect"

INDUSTRIAL VISIT- REQUISITION FORM

DATE: 12-11-2020

To

General Manager,
Ashok Leyland limited
Kathivakkam High RoadEnnore, Chennai,
Tamil Nadu 600057

Dear Sir,
Sub: Seeking Permission to Visit your esteemed Industry

Greetings from Jeppiaar Institute of Technology

Jeppiaar Remibai Educational Trust, established Jeppiaar Institute of Technology in 2011which is approved by AICTE and affiliated to the Anna University, Chennai. At present, the college offers five courses in Mechanical Engineering, Electronics and Communication Engineering, Electrical and Electronics Engineering, Computer Science and Engineering and Information Technology.

As a part of our pedagogy, we arrange industrial visits for our students to enrich their knowledge. So in this regard, we kindly request you to grant permission for **45 students and 2 staff member from Mechanical Engineering department** to visit your esteemed organization on **25.01.2020**.

Please reply to us at your earliest convenience.

Thanking You

PRINCIPAL
JEPPIAAR INSTITUTE OF TECHN
KUNNAM, SUNGUVARCHATRA
SRIPERUMBUDUR - 631604

Head of the department

PRINCIPAL
JEPPIAAR INSTITUTE OF TECHNOLOGY
KUNNAM, SUNGUVARCHATRAM,
SRIPERUMBUDUR - 631604

Principal

JEPPIAAR
INSTITUTE OF TECHNOLOGY
"Self-Belief | Self Discipline | Self Respect"

DEPARTMENT OF MECHANICAL ENGINEERING
INDUSTRIAL VISIT DETAILS
Academic Year: 2019-2020

Industrial visit arranged for Department/Batch/Year/Section	**: MECH/2017-2021/III/05 SEM**
Address of the company to be visited	**: Ashok Leyland Limited**
Program Date, Day & Time	**25.01.2020**
Distance from the college (approximately)	**: 72 KM**
Number of students (Girls & Boys)	**: 45**
Total number of Hostel students	**: 25 Boys**
Total number of Days Scholar	**20 Boys**
Name of the Teaching Faculties accompanying the students	**: 2(Mr.S. Gejendhiran, AP/MECH, Mr. Mr. Saravanan,, LA/MECH)**
Total number of food packets required	**:NIL**
Transport arrangement required as per the details given below	**:**

Onward Journey				**Return Journey**			
Boarding Point	**Departure time**	**Destination**	**Arrival Time**	**Boarding Point**	**Departure Time**	**Destination**	**Arrival Time**
COLLEGE CAMPUS	**9.45A.M**	**ENNORE**	**11.30A.M**	**ENNORE**	**3.30 P.M**	**COLLEGE CAMPUS**	**5.45 P.M**

Head of the Department

PRINCIPAL
JEPPIAAR INSTITUTE OF TECHNOLOGY
KUNNAM, SUNGUVARCHATRAM,
SRIPERUMBUDUR - 631604.

PRINCIPAL
JEPPIAAR INSTITUTE OF TECHNOLOGY
KUNNAM, SUNGUVARCHATRAM,
SRIPERUMBUDUR - 631604.

Principal

Copy To :
Transport Incharge
Mess Incharge

JIT/COMMON/FORM- 8-B

JEPPIAAR INSTITUTE OF TECHNOLOGY

"Self-Belief| Self Discipline | Self Respect"

DEPARTMENT F MECHANICAL ENGINEERING
INDUSTRIAL VISIT NAME LIST
2017-2021

S.NO.	NAME	REG NO.
1	AAGASH RAJAN J	210617114001
2	ABHILESH K S	210617114002
3	ABINASH P	210617114003
4	ABINEJE P	210617114004
5	ABISHEK F	210617114005
6	ABISHEK L	210617114006
7	AJITH S	210617114007
8	AKASH M	210617114009
9	ALICE A	210617114010
10	ANANDHARAMAN M	210617114011
11	ANDREW YOGI D	210617114012
12	ANTONY CHAKRAVARTHY P	210617114013
13	ANTONY DEVINE A	210617114014
14	ANTONY HUBERT J	210617114015
15	ANTONY NITHISH S	210617114016
16	ANTONY SHANE AJAY X	210617114017
17	ARAVINDAN A	210617114018
18	ARUL MICHAEL ANTONY F	210617114019
19	ARUL RENISH S	210617114020
20	ASHIK SAMUEL G	210617114021
21	ASHWATH R	210617114022
22	ASHWIN R	210617114023
23	BALAJI M	210617114024
24	BALASUBRAMANIYAM D	210617114025
25	BARATH KUMAR S	210617114026
26	BENITO DANIEL O	210617114027
27	BHARATH RAJ D	210617114028
28	BHAVAN KALYAN R	210617114029
29	BHUVANESH S	210617114030
30	BROONSE D	210617114031
31	DEEPAK AVINESH A	210617114032
32	DHANUSH S	210617114033
33	FERDINAND B	210617114034
34	FERDINENT F	210617114035
35	FINNEY T	210617114036
36	FRANKLIN RAJ A	210617114037
37	GOPINATH M	210617114038
38	HANISH KUMAR R	210617114039
39	HARIGANESH K	210617114040
40	HARISH KANNA T	210617114041
41	HEMANATHAN R	210617114042
42	HEMNATH M	210617114043
43	INFANT THANUS KODI M	210617114044

JEPPIAAR INSTITUTE OF TECHNOLOGY
KUNNAM, SUNGUVARCHATRAM
SRIPERUMBUDUR - 631604

44	JANAKI RAMAN V	210617114045
45	JASWANTH J	210617114046

PRINCIPAL
JEPPIAAR INSTITUTE OF TECHNOLOGY
KUNNAM, SUNGUVARCHATRAM,
SRIPERUMBUDUR - 631604.

JEPPIAAR INSTITUTE OF TECHNOLOGY

"Self Belief || Self Discipline || Self Respect"

DEPARTMENT OF

MECHANICAL ENGINEERING

INDUSTRIAL VISIT REPORT

Industry Visited	: Ashok Leyland limited Ennore
Date of Visit	: 25.01.2020
Students	: 45 Students III Year
Faculty Accompanied	: 02 Faculties 1. Mr.S. Gejendhiran, Assistant Professor, Dept of MECH 2. Mr. Saravanan, LAB Assistant, Dept of MECH



PRINCIPAL
JEPPIAAR INSTITUTE OF TECHNOLOGY
KUNNAM, SUNGUVARCHATRAM,
SRIPERUMBUDUR - 631604.

Objectives of the Industrial Visit

- *Main aim of Industrial is to provide an exposure to students about practical working environment.*
- *They also provide students a good opportunity to gain full awareness about industrial practices.*
- *Industrial visit give greater clarity about important management concepts, as students practically experience how these concept was related to subjects*

Strength behind the Visit

- We had a great time in the industry watching all the Operations going on. On our one day trip, we had a look at two sections in the industry .

They were:

1. Engine Assembly Section
2. Chassis Assembly Section

- The manufacturing of the engine cylinder block and cylinder head is done in the machine laboratory using CNC and then assembled in the assembly laboratory

Photographs



PRINCIPAL
JEPPIAAR INSTITUTE OF TECHNOLOGY
KUNNAM, SUNGUVARCHATRAM,
SRIPERUMBUDUR - 631604.

Students Review



Mr. SHARAN B

III MECH

Interaction with Guides and other person from the industry is motivating. Know business skills in a global context encouraging cultural interaction to learn better coordination between various Departments



Mr. VIKASH C B

III MECH

After completing the industrial visit, we have upgraded our knowledge at a very great level.

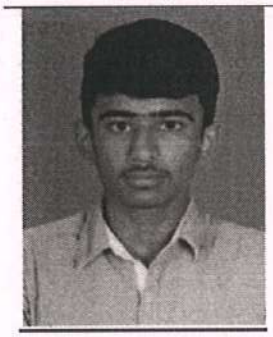

Mr.SURYA PRAKASH S

III MECH

It was a good learning experience. In each & every department, we got new ideas and new thinking which was very necessary for our Personal development.

PRINCIPAL
JEPPIAAR INSTITUTE OF TECHNOLOGY
KUNNAM, SUNGUVARCHATRAM,
SRIPERUMBUDUR - 631

PRINCIPAL
JEPPIAAR INSTITUTE OF TECHNOLOGY
KUNNAM, SUNGUVARCHATRAM,
SRIPERUMBUDUR - 631604

JEPPIAAR INSTITUTE OF TECHNOLOGY

"Self-Belief | Self Discipline | Self Respect"

INDUSTRIAL VISIT- REQUISITION FORM

DATE: 5-01-2020

To

General Manager,
TVS training and services
Ambattur Industrial Estate, Chennai, Tamil Nadu 600058

Dear Sir,
Sub: Seeking Permission to Visit your esteemed Industry

Greetings from Jeppiaar Institute of Technology

Jeppiaar Remibai Educational Trust, established Jeppiaar Institute of Technology in 2011which is approved by AICTE and affiliated to the Anna University, Chennai. At present, the college offers five courses in Mechanical Engineering, Electronics and Communication Engineering, Electrical and Electronics Engineering, Computer Science and Engineering and Information Technology.

As a part of our pedagogy, we arrange industrial visits for our students to enrich their knowledge. So in this regard, we kindly request you to grant permission for **41 students and 2 staff member from Mechanical Engineering department** to visit your esteemed organization on **13.3.2020**.

Please reply to us at your earliest convenience.

Thanking You

PRINCIPAL
JEPPIAAR INSTITUTE OF TECHNO
KUNNAM, SUNGUVARCHATRAM
SRIPERUMBUDUR - 631604

Head of the department

PRINCIPAL
JEPPIAAR INSTITUTE OF TECHNOLOGY
KUNNAM, SUNGUVARCHATRAM,
SRIPERUMBUDUR - 631604.

Principal

JEPPIAAR
INSTITUTE OF TECHNOLOGY
"Self-Belief | Self Discipline | Self Respect"

DEPARTMENT OF MECHANICAL ENGINEERING
INDUSTRIAL VISIT DETAILS
Academic Year: 2019-2020

Industrial visit arranged for Department/Batch/Year/Section	**: MECH/2018-2022/II/03 SEM**
Address of the company to be visited	**: TVS training and services**
Program Date, Day & Time	**13.03.2020**
Distance from the college (approximately)	**: 48 KM**
Number of students (Girls & Boys)	**: 41**
Total number of Hostel students	**: 29 Boys**
Total number of Days Scholar	**11 Boys 1 Girl**
Name of the Teaching Faculties accompanying the students	**: 2(Mr.N.Mukilarasan, AP/MECH, Mr.M. Saravanan,, LA/MECH)**
Total number of food packets required	**:NIL**
Transport arrangement required as per the details given below	**:**

Onward Journey				Return Journey			
Boarding Point	**Departure time**	**Destination**	**Arrival Time**	**Boarding Point**	**Departure Time**	**Destination**	**Arrival Time**
COLLEGE CAMPUS	**9.45A.M**	**AMBATTUR**	**11.10 A.M**	**AMBATTUR**	**3.00 P.M**	**COLLEGE CAMPUS**	**4.15 P.M**

Head of the Department

JEPPIAAR INSTITUTE OF TECHNOLOGY
KUNNAM, SUNGUVARCHATRAM,
SRIPERUMBUDUR - 631604.

PRINCIPAL
JEPPIAAR INSTITUTE OF TECHNOLOGY
KUNNAM, SUNGUVARCHATRAM,
SRIPERUMBUDUR - 631604.

Principal

Copy To :
Transport Incharge
Mess Incharge

JEPPIAAR INSTITUTE OF TECHNOLOGY

"Self Belief || Self Discipline || Self Respect"

DEPARTMENT F MECHANICAL ENGINEERING
INDUSTRIAL VISIT NAME LIST
2018-2022

S.NO	REG.NO	NAME
1.	210618114002	ABINESH M
2.	210618114004	AMAL KISHOK A
3.	210618114005	AMEER ARIYADHARAN G A
4.	210618114006	ASHIK A
5.	210618114008	BHARATH M
6.	210618114010	CROZEN V THADEUS
7.	210618114011	DINAKARA PRABHU A
8.	210618114012	DINESH RAJ S
9.	210618114013	FRANKO THILIPHAN M
10.	210618114014	GIRIDHARAN R
11.	210618114015	GUNASEKAR A
12.	210618114016	HANNIBAL P HENRY
13.	210618114017	HARSHA R G
14.	210618114018	HIRTHIK JEBASEKARAN J
15.	210618114019	JACKSON J A
16.	210618114020	JEBA SING NISHAL J
17.	210618114021	JEFRIN J
18.	210618114022	JERSHLIN J
19.	210618114023	JOHN BEBITTO B
20.	210618114025	JOSE MELVIN J
21.	210618114026	JOTHIS NIRMAL J
22.	210618114027	KEERTHIRAJ S
23.	210618114028	KEVIN BERNARD A
24.	210618114029	KISHORE G
25.	210618114030	KUMARAVEL R
26.	210618114031	LIBIN V
27.	210618114032	LINGESH R
28.	210618114033	MANIBHARATHI R
29.	210618114034	MARIA ANTONY RAJO R
30.	210618114035	MUKILAN R

PRINCIPAL
JEPPIAAR NAGAR, SUNGUVARCHATRAM,
SRIPERUMBUDUR - 631604.

31.	210618114036	NAVEEN NEHRU R
32.	210618114037	NAVIN A
33.	210618114038	OLIVER JOSE J
34.	210618114039	PRABHU J
35.	210618114040	PRANESH P
36.	210618114042	RAHUL KHANNA B
37.	210618114046	SIVAJITH B
38.	210618114303	HARISH S
39.	210618114304	RAM AJITH S
40.	210618114305	SATHIYAN G
41.	210618114701	ASHA BABEENA S

PRINCIPAL
JEPPIAAR INSTITUTE OF TECHNOLOGY
KUNNAM, SUNGUVARCHATRAM,
SRIPERUMBUDUR - 631604.

JEPPIAAR INSTITUTE OF TECHNOLOGY

"Self Belief || Self Discipline || Self Respect"

DEPARTMENT OF

MECHANICAL ENGINEERING

INDUSTRIAL VISIT REPORT

Industry Visited	: TVS training and services at Ambattur
Date of Visit	: 13.03.2020
Students	: 41 Students II Year
Faculty Accompanied	: 02 Faculties 1. Mr.N.Mukilarasan, Assistant Professor, Dept of MECH 2. Mr.M.Saravanan, LAB Assistant, Dept of MECH



PRINCIPAL
JEPPIAAR INSTITUTE OF TECHNOLOGY
KUNNAM, SUNGUVARCHATRAM,
SRIPERUMBUDUR - 631604.

Objectives of the Industrial Visit

- *Main aim of Industrial is to provide an exposure to students about practical working environment.*
- *They also provide students a good opportunity to gain full awareness about industrial practices.*
- *Industrial visit give greater clarity about important management concepts, as students practically experience how these concept was related to subjects*

Strength behind the Visit

TVS Training and Services Ltd is a TVS group company that provides training in a variety of domains from automotive and engineering to finance and retail. It sources, trains and ensures employment to its trainees through a wide network of long relationships with top industry partners

List of Domain

Metrology

Fitting Shop

Maintenance Shop

Welding Shop

Conventional Machine Shop

CNC Turning & Milling Chop

PLC, Advanced PLC & SCADA Lab

CAD/CAM Lab

Material Handling Workshop

Mechatronics

Pneumatics & Hydraulics

Additive Manufacturing

Embedded Systems

Automobile Workshop

PRINCIPAL
JEPPIAAR INSTITUTE OF TECHNOLOGY
KUNNAM, SUNGUVARCHATRAM,
SRIPERUMBUDUR - 631604.

Photographs





PRINCIPAL
JEPPIAAR INSTITUTE OF TECHNOLOGY
KUNNAM, SUNGUVARCHATRAM,
SRIPERUMBUDUR - 631604.

Students Review



Mr.Harish

II MECH

We have visited the entire process department. They are using new technologies that helps us to understand about the role of advanced technology in productivity of Manufacturing goods.



Mr.A.Navin

III MECH

It was a good learning experience. In each & every department, we got new ideas and new thinking which was very necessary for our Personal development.

PRINCIPAL
JEPPIAAR INSTITUTE OF TECHNOLOGY
KUNNAM, SUNGUVARCHATRAM
SRIPERUMBUDUR - 631604

PRINCIPAL
JEPPIAAR INSTITUTE OF TECHNOLOGY
KUNNAM, SUNGUVARCHATRAM
SRIPERUMBUDUR - 631604.

JEPPIAAR INSTITUTE OF TECHNOLOGY

"Self-Belief | Self Discipline | Self Respect"

INDUSTRIAL VISIT- REQUISITION FORM

DATE: 20-07-2017

To

General Manager,
Central Institute Of Plastic Engineering & Technology (Cipet),
Guindy, Chennai

Dear Sir,
Sub: Seeking Permission to Visit your esteemed Industry

Greetings from Jeppiaar Institute of Technology

Jeppiaar Rembai Educational Trust, established Jeppiaar Institute of Technology in 2011which is approved by AICTE and affiliated to the Anna University, Chennai. At present, the college offers five courses in Mechanical Engineering, Electronics and Communication Engineering, Electrical and Electronics Engineering, Computer Science and Engineering and Information Technology.

As a part of our pedagogy, we arrange industrial visits for our students to enrich their knowledge. So in this regard, we kindly request you to grant permission for **39 students and 3 staff member from Mechanical Engineering department** to visit your esteemed organization on **02.8.2017**.

Please reply to us at your earliest convenience.

Thanking You

PRINCIPAL
JEPPIAAR INSTITUTE OF TECHNOLOGY
KUNNAM, SUNGUVARCHATRAM,
SRIPERUMBUDUR - 631604

Principal

Dr.D.Muruganandam

Head of the Department

PRINCIPAL
JEPPIAAR INSTITUTE OF TECHNOLOGY
KUNNAM, SUNGUVARCHATRAM,
SRIPERUMBUDUR - 631604.

JEPPIAAR INSTITUTE OF TECHNOLOGY

"Self-Belief | Self Discipline | Self Respect"

DEPARTMENT OF MECHANICAL ENGINEERING

INDUSTRIAL VISIT DETAILS

Academic Year: 2017-2018(Odd Sem)

Industrial visit arranged for Department/Batch/Year/Section	**: MECH/2016-2020/II/03 SEM**
Address of the company to be visited	**: CENTRAL INSTITUTE OF PLASTIC ENGINEERING & TE**
Program Date, Day & Time	**: 2/8/2017**
Distance from the college (approximately)	**: 54 KM**
Number of students (Girls & Boys)	**: 39**
Total number of Hostel students	**20 Boys**
Total number of Days Scholar	**19 Boys**
Name of the Teaching Faculties accompanying the students	**: 3(Mr.P.Vijayasarathi AP/MECH, Mr.N.Balaji, AP/MECH,Mr.M.Devanathan AP/MECH**
Total number of food packets required	**:NIL**
Transport arrangement required as per the details given below	**:**

Onward Journey				Return Journey			
Boarding Point	**Departure time**	**Destination**	**Arrival Time**	**Boarding Point**	**Departure Time**	**Destination**	**Arrival Time**
COLLEGE CAMPUS	**9.45A.M**	**GUINDY**	**11.00A.M**	**GUINDY**	**03.30A.M**	**COLLEGE CAMPUS**	**4..35P.M**

Dr.D.Muruganandam

Head of the Department

Copy To :
Transport Incharge
Mess Incharge

PRINCIPAL
JEPPIAAR INSTITUTE OF TECHNOLOGY
KUNNAM, SUNGUVARCHATRAM,
SRIPERUMBUDUR - 631604.

Principal

PRINCIPAL
JEPPIAAR INSTITUTE OF TECHNOLOGY
KUNNAM, SUNGUVARCHATRAM,
SRIPERUMBUDUR - 631604.

JIT/COMMON/FORM- 8-B

JEPPIAAR INSTITUTE OF TECHNOLOGY

"Self-Belief | Self Discipline | Self Respect"

DEPARTMENT F MECHANICAL ENGINEERING
INDUSTRIAL VISIT NAME LIST
2016-2020

S.NO	STUDENT NAME	ROLL NO/REG.NO
1.	MEGANATHAN R	210616114041
2.	MOHAMED IBRAHIM T	210616114042
3.	MUTHU A	210616114043
4.	NIRANJANK KUMAR M S	210616114044
5.	PALANI R	210616114045
6.	PRASANTH K	210616114046
7.	RAJAGANESH M	210616114047
8.	RAJESH KANNA R	210616114048
9.	RAJ KUMAR M	210616114049
10.	RATHNAKUMAR M	210616114050
11.	RAXSHITH JESSO D	210616114051
12.	RISHI KARTHIK S	210616114052
13.	RUPESHKUMAR U	210616114053
14.	SAI SURIYA P	210616114054
15.	SAKTHIVEL M	210616114055
16.	SANJAY KUMAR S	210616114057
17.	SANTHOSH SIVAN M	210616114058
18.	SARATH S	210616114059
19.	SARAVANAN G	210616114060
20.	SARAVESHWARAN J	210616114061
21.	SATHEESH S	210616114062
22.	SHANTHOSH K R	210616114063
23.	SOLOMON VINCENT RAJ E	210616114064
24.	STEPHIN M	210616114065
25.	SUBASH S	210616114066
26.	SUBIKSHON JOY	210616114067

PRINCIPAL
JEPPIAAR INSTITUTE OF TECHNOLOGY
KUNNAM, SUNGUVARCHATRAM,
PERUMBUDUR - 631604.

27.	SUBIL S	210616114068
28.	SUNDARAPANDIYAN K	210616114069
29.	SURIYA NARAYAN C P	210616114070
30.	TAMILARASAN J	210616114071
31.	UDHAY SANKAR TV	210616114072
32.	VEERA SURYA T	210616114073
33.	VENGATA KRISHNAN R	210616114074
34.	VENKADESH A	210616114075
35.	VENKATESH S	210616114076
36.	VIBIN A	210616114077
37.	VIGNESH D	210616114078
38.	VIJAY S	210616114079
39.	VIMAL D	210616114080

PRINCIPAL
JEPPIAAR INSTITUTE OF TECHNOLOGY
KUNNAM, SUNGUVARCHATRAM,
SRIPERUMBUDUR - 631604.

JEPPIAAR INSTITUTE OF TECHNOLOGY

"Self-Belief | Self Discipline | Self Respect"

DEPARTMENT OF

MECHANICAL ENGINEERING

INDUSTRIAL VISIT REPORT

Industry Visited	: Central Institute Of Plastic Engineering & Technology (Cipet), Guindy, Chennai
Date of Visit	: 02.08.2017
Students	: 39 Students II Year A section
Faculty Accompanied	: 03 Faculties

1. Mr.P.Vijayasarathi, Assistant Professor, Dept of MECH
2. Mr.N.Balaji, Assistant Professor, Dept of MECH
3. Mr.M.Devanathan, Assistant Professor, Dept of MECH



PRINCIPAL
JEPPIAAR INSTITUTE OF TECHNOLOGY
KUNNAM, SUNGUVARCHATRAM,
SRIPERUMBUDUR - 631604.

Objectives of the Industrial Visit

- *Main aim of Industrial is to provide an exposure to students about practical working environment.*
- *They also provide students a good opportunity to gain full awareness about industrial practices.*
- *Industrial visit give greater clarity about important management concepts, as students practically experience how these concept was related to subjects*

Strength behind the Visit

They conducted around 2 hours visit which covered the following details:

The presentation session was conducted by

Mr. Sakthivel. (Employees of organizations)

- Injection Molding, Semi-Automation Injection molding, Radial Drilling Machine, Milling machine, EDM Machine (Electrode and wire cut).
- plastic product manufacturing Process and Tools and Machineries with live operations was discussed during visit.

Photographs

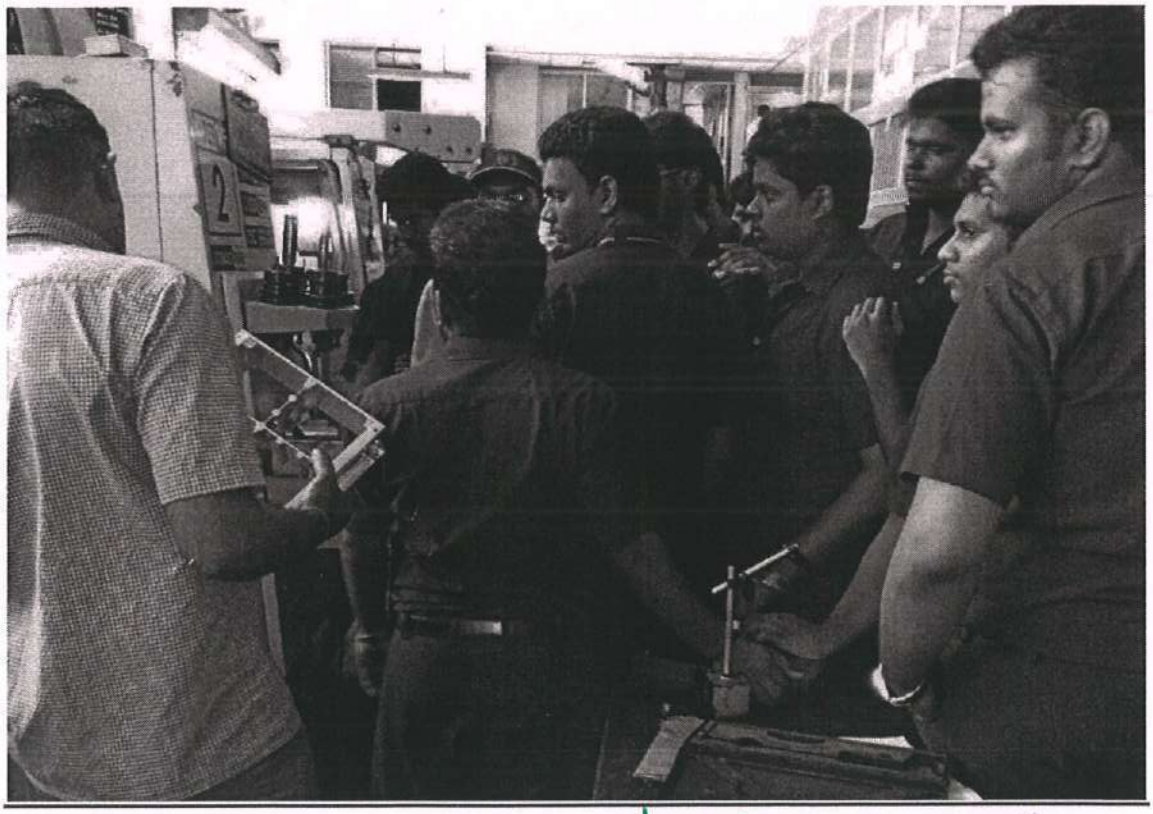

PRINCIPAL
JEPPIAAR INSTITUTE OF TECHNOLOGY
KUNNAM, SUNGUVARCHATRAM,
SRIPERUMBUDUR - 631604.

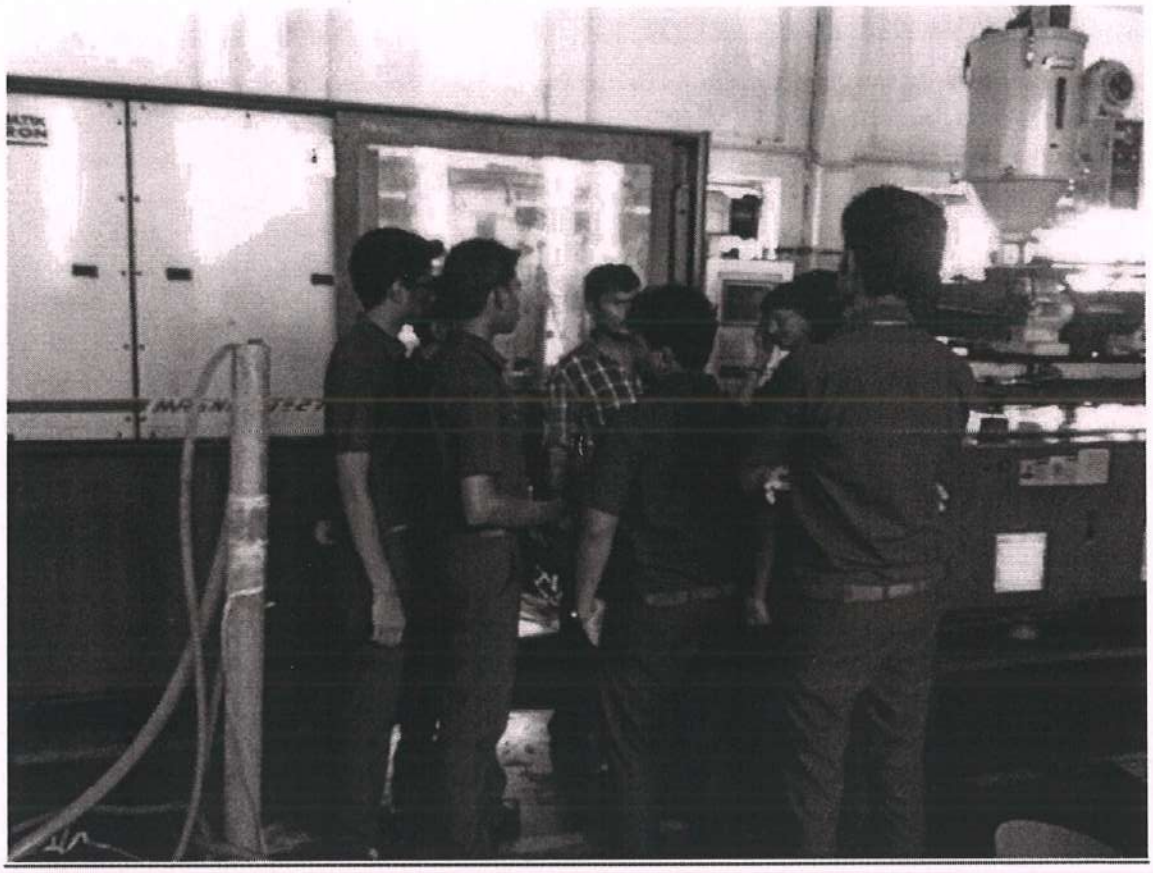

PRINCIPAL
JEPPIAAR INSTITUTE OF TECHNOLOGY
KUNNAM, SUNGUVARCHATRAM

Students Review

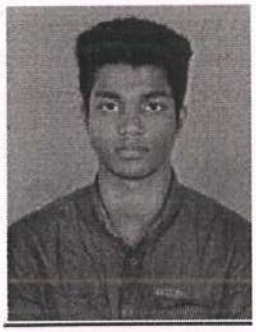 Mr.S.Subil III MECH	*We have visited the entire process department. They are using new technologies that helps us to understand about the role of advanced technology in productivity of Manufacturing goods.*
 Mr. VENGATA KRISHNAN R III MECH	*They are strictly following quality & safety aspects. It is desirable to review various aspects & sum up the industrial visit.*
 Mr.D.Vignesh III MECH	*It was a good learning experience. In each & every department, we got new ideas and new thinking which was very necessary for our Personal development.*

PRINCIPAL
JEPPIAAR INSTITUTE OF TECHNOLOGY
KUNNAM, SUNGUVARCHATRAM,
SRIPERUMBUDUR - 631604

JEPPIAAR INSTITUTE OF TECHNOLOGY

"Self-Belief | Self Discipline | Self Respect"

INDUSTRIAL VISIT- REQUISITION FORM

DATE: 20-07-2017

To

General Manager,
Central Institute Of Plastic Engineering & Technology (Cipet),
Guindy, Chennai

Dear Sir,
Sub: Seeking Permission to Visit your esteemed Industry

Greetings from Jeppiaar Institute of Technology

Jeppiaar Remibai Educational Trust, established Jeppiaar Institute of Technology in 2011which is approved by AICTE and affiliated to the Anna University, Chennai. At present, the college offers five courses in Mechanical Engineering, Electronics and Communication Engineering, Electrical and Electronics Engineering, Computer Science and Engineering and Information Technology.

As a part of our pedagogy, we arrange industrial visits for our students to enrich their knowledge. So in this regard, we kindly request you to grant permission for **39 students and 2 staff member from Mechanical Engineering department** to visit your esteemed organization on **08.8.2017**.

Please reply to us at your earliest convenience.

Thanking You

PRINCIPAL
JEPPIAAR INSTITUTE OF TECHNOLOGY
KUNNAM, SUNGUVARCHATRAM,
SRIPERUMBUDUR - 631604

Dr.D.Muruganandam

Head of the department

Principal

PRINCIPAL
JEPPIAAR INSTITUTE OF TECHNOLOGY
KUNNAM, SUNGUVARCHATRAM,
SRIPERUMBUDUR - 631604.

JEPPIAAR INSTITUTE OF TECHNOLOGY

"Self-Belief | Self Discipline | Self Respect"

DEPARTMENT OF MECHANICAL ENGINEERING

INDUSTRIAL VISIT DETAILS

Academic Year: 2017-2018(Odd Sem)

Industrial visit arranged for Department/Batch/Year/Section	**: MECH/2016-2020/II/03 SEM**
Address of the company to be visited	**: CENTRAL INSTITUTE OF PLASTIC ENGINEERING &**
Program Date, Day & Time	**: 8/8/2017**
Distance from the college (approximately)	**: 51 KM**
Number of students (Girls & Boys)	**: 39**
Total number of Hostel students	**25 Boys**
Total number of Days Scholar	**14 Boys**
Name of the Teaching Faculties accompanying the students	**: 2(Mr.S.Kannan AP/MECH, Mr.A.P.Jaikrishnamoorthy, AP/MECH**
Total number of food packets required	**:NIL**
Transport arrangement required as per the details given below	**:**

Onward Journey				Return Journey			
Boarding Point	**Departure time**	**Destination**	**Arrival Time**	**Boarding Point**	**Departure Time**	**Destination**	**Arrival Time**
COLLEGE CAMPUS	**9.45A.M**	**GUINDY**	**11.15A.M**	**GUINDY**	**3.30 P.M**	**COLLEGE CAMPUS**	**4.45 P.M**

Dr.D.Muruganandam

Head of the Department

PRINCIPAL
JEPPIAAR INSTITUTE OF TECHNOLOGY
KUNNAM, SUNGUVARCHATRAM,
SRIPERUMBUDUR - 631604.

Principal

PRINCIPAL
JEPPIAAR INSTITUTE OF TECHNOLOGY
KUNNAM, SUNGUVARCHATRAM,
SRIPERUMBUDUR - 631604.

Copy To :
Transport Incharge
Mess Incharge

JIT/COMMON/FORM- 8-B

JEPPIAAR INSTITUTE OF TECHNOLOGY

"Self-Belief | Self Discipline | Self Respect"

DEPARTMENT F MECHANICAL ENGINEERING
INDUSTRIAL VISIT NAME LIST
2016-2020

S.NO	STUDENT NAME	ROLL NO/REG.NO
1	AAKASH J	210616114001
2	ABINESH G	210616114002
3	ABISHEK W	210616114003
4	AHIN J	210616114004
5	AJAY DANIEL J	210616114005
6	AKEESH RAJ R M	210616114006
7	ALANGARA RUBES S	210616114007
8	ANURAGH KUMAR JAISWAL J	210616114008
9	ARAVIND VENKATESH K	210616114009
10	ARUN D	210616114010
11	ARVIND S	210616114011
12	ARVIND KRISHNA K	210616114012
13	ASWIN S	210616114013
14	AVVIN SAM B R	210616114014
15	BENIEL C	210616114015
16	BIJILIN ROY C	210616114016
17	CHAUDHARY VARUN MUKESHKUMAR	210616114017
18	DANIEL RICHARDS A	210616114018
19	DEEPAKRAJ V	210616114019
20	DHAMODHIRAN R	210616114020
21	DHINESH P	210616114021
22	DINESH KUMAR K	210616114022
23	DINESH KUMAR R	210616114023
24	DIWAKAR N	210616114024
25	GOPINATH M	210616114025
26	GOWTHAM T	210616114026
27	HARIVIGNESH N	210616114027
28	JANARTHANAN K	210616114028
29	JERSON PAUL M	210616114029
30	JUPISTER P	210616114030
31	KARTHICK M	210616114032
32	KARTHICK N	210616114033
33	KIRUBAKARAN H	210616114034

PRINCIPAL
JEPPIAAR INSTITUTE OF TECHNOLOGY
KUNNAM, SUNGUVARCHATRAM,
SRIPERUMBUDUR - 631604.

34	KUMAR B	210616114035
35	LOGAVIGNESH S P	210616114036
36	LOURDU ANTONY A	210616114037
37	MADESHWARAN S	210616114038
38	MANICKAVASAGAN M	210616114039
39	MANOJ KUMAR K U	210616114040

PRINCIPAL
JEPPIAAR INSTITUTE OF TECHNOLOGY
KUNNAM, SUNGUVARCHATRAM,
SRIPERUMBUDUR - 631604.

JEPPIAAR INSTITUTE OF TECHNOLOGY

"Self-Belief | Self Discipline | Self Respect"

DEPARTMENT OF

MECHANICAL ENGINEERING

INDUSTRIAL VISIT REPORT

Industry Visited	: CENTRAL INSTITUTE OF PLASTIC ENGINEERING & TECHNOLOGY (CIPET), GUINDY, CHENNAI.
Date of Visit	: 8.08.2017
Students	: 39 Students II Year B Section
Faculty Accompanied	: 02 Faculties 1. Mr.S.Kannan, Assistant Professor, Dept of MECH 2. Mr.A.P.Jaikrishnamoorthy, Assistant Professor, Dept of MECH

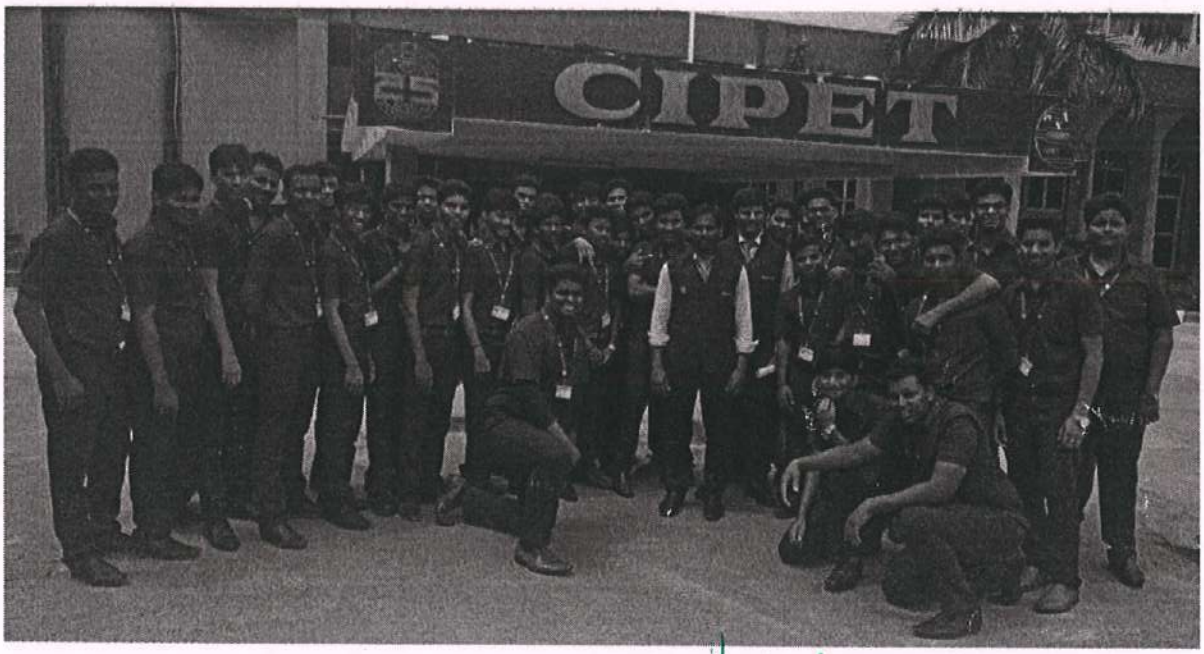

PRINCIPAL
JEPPIAAR INSTITUTE OF TECHNOLOGY
KUNNAM, SUNGUVARCHATRAM,
SRIPERUMBUDUR - 631604.

Objectives of the Industrial Visit

- *Main aim of Industrial is to provide an exposure to students about practical working environment.*
- *They also provide students a good opportunity to gain full awareness about industrial practices.*
- *Industrial visit give greater clarity about important management concepts, as students practically experience how these concept was related to subjects*

Strength behind the Visit

The presentation session was conducted by:

1) Mr. Periyaswamy. D.M.E
2) Employees of organizations
   - Injection Molding, Semi-Automation Injection molding, Radial Drilling Machine, EDM Machine [Product concept, Methodology, Maintains & support, Professional service]
   - Technology
   - Different areas for which Industries works.
   - finally they had shown us infrastructure of company and facility they provide to Company employees.

Photographs



PRINCIPAL
JEPPIAAR INSTITUTE OF TECHNOLOGY
KUNNAM, SUNGUVARCHATRAM,
SRIPERUMBUDUR - 631604.





PRINCIPAL
JEPPIAAR INSTITUTE OF TECHNOLOGY
KUNNAM, SUNGUVARCHATRAM,
SRIPERUMBUDUR - 631604.

Students Review

 Mr.B.Kumar II MECH	*It was a good learning experience. In each & every department, we got new ideas and new thinking which was very necessary for our Personal development.*
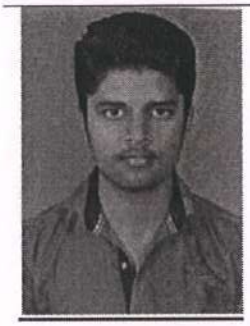 Mr. MOHAMED IBRAHIM T II MECH	*Exposure to better industrial and business practices in progressive economies. Interaction with Guides and other person from the industry• is motivating.*
 Mr.r.pALANI II MECH	*During industrial. visit, we feel very much satisfied by acquiring information of various department & knowing many new things.*

PRINCIPAL
JEPPIAAR INSTITUTE OF TECHNOLOGY
KUNNAM, SUNGUVARCHATRAM
SRIPERUMBUDUR - 631604.

PRINCIPAL
JEPPIAAR INSTITUTE OF TECHNOLOGY
KUNNAM, SUNGUVARCHATRAM
SRIPERUMBUDUR - 631604

JEPPIAAR INSTITUTE OF TECHNOLOGY

"Self-Belief | Self Discipline | Self Respect"

INDUSTRIAL VISIT- REQUISITION FORM

DATE: 20-07-2017

To

General Manager,
Central Institute Of Plastic Engineering & Technology (Cipet),
Guindy, Chennai

Dear Sir,
Sub: Seeking Permission to Visit your esteemed Industry

Greetings from Jeppiaar Institute of Technology

Jeppiaar Remibai Educational Trust, established Jeppiaar Institute of Technology in 2011which is approved by AICTE and affiliated to the Anna University, Chennai. At present, the college offers five courses in Mechanical Engineering, Electronics and Communication Engineering, Electrical and Electronics Engineering, Computer Science and Engineering and Information Technology.

As a part of our pedagogy, we arrange industrial visits for our students to enrich their knowledge. So in this regard, we kindly request you to grant permission for **61 students and 4 staff member from Mechanical Engineering department** to visit your esteemed organization on **09.8.2017**.

Please reply to us at your earliest convenience.

Thanking You

Dr.D.Muruganandam

Head of the department

PRINCIPAL
JEPPIAAR INSTITUTE OF TECHNOLOGY
KUNNAM, SUNGUVARCHATRAM,
SRIPERUMBUDUR - 631604

Principal

PRINCIPAL
JEPPIAAR INSTITUTE OF TECHNOLOGY
KUNNAM, SUNGUVARCHATRAM,
SRIPERUMBUDUR - 631604.

JEPPIAAR INSTITUTE OF TECHNOLOGY

"Self-Belief | Self Discipline | SelfRespect"

DEPARTMENT OF MECHANICAL ENGINEERING

INDUSTRIAL VISIT DETAILS

Academic Year: 2017-2018(Odd Sem)

Industrial visit arranged for Department/Batch/Year/Section : MECH/2015-2029/III/05 SEM
Address of the company to be visited : CENTRAL INSTITUTE OF PLASTIC ENGINEERING &
Program Date, Day & Time : 9/8/2017
Distance from the college (approximately) : 51 KM
Number of students (Girls & Boys) : 61
Total number of Hostel students 49 Boys
Total number of Days Scholar 12 Boys
Name of the Teaching Faculties accompanying the students : 4(Mr.S.Arun AP/MECH, Mr.R.Devanathan AP/MECH,Mr.N.Saravanan LA/MECH,Mr.M.Saravanan LA
Total number of food packets required :NIL
Transport arrangement required as per the details given below :

Onward Journey				Return Journey			
Boarding Point	Departure time	Destination	Arrival Time	Boarding Point	Departure Time	Destination	Arrival Time
COLLEGE CAMPUS	9.45A.M	GUINDY	11.15A.M	GUINDY	3.30 P.M	COLLEGE CAMPUS	4.45 P.M

Dr.D.Muruganandam

Head of the Department

PRINCIPAL
JEPPIAAR INSTITUTE OF TECHNOLOGY
KUNNAM, SUNGUVARCHATRAM,
SRIPERUMBUDUR - 631604.

PRINCIPAL
JEPPIAAR INSTITUTE OF TECHNOLOGY
KUNNAM, SUNGUVARCHATRAM,
SRIPERUMBUDUR - 631604.

Principal

Copy To :
Transport Incharge
Mess Incharge

JIT/COMMON/FORM- 8-B

JEPPIAAR INSTITUTE OF TECHNOLOGY

"Self-Belief | Self Discipline | Self Respect"

DEPARTMENT F MECHANICAL ENGINEERING
INDUSTRIAL VISIT NAME LIST
2015-2019

S.NO	STUDENT NAME	ROLL NO/REG.NO
1	ABDUL HALIK MI	210615114001
2	ABINESH.A	210615114002
3	AJAI.A	210615114003
4	ALEXANDER ANTONY RAJ S	210615114004
5	ANANDHARAJAN S	210615114005
6	ANANTHARAJ E	210615114006
7	ANTON ROSHAN DE COSTA	210615114007
8	ARUN KUMAR A	210615114008
9	ARUNKUMAR.A	210615114009
10	ARUN KUMAR R	210615114010
11	ARUN PRASATH M	210615114011
12	BALAJI.K	210615114012
13	BALAJI.PJ	210615114013
14	BALAJI R	210615114014
15	DHILEEP KUMAR.S	210615114015
16	ELAMPARITHI S	210615114016
17	FRANKLIN RAJA A	210615114017
18	GANESHKUMAR R	210615114018
19	GOKULKUMAR S	210615114019
20	GOVINDHARAJAN S	210615114020
21	JAYASURIAN U	210615114021
22	JAYASURYA K R	210615114022
23	JEREMIAH SILAS R	210615114023
24	JOHNVISHAL A	210615114024
25	KABILAN S	210615114025
26	KARTHIK PRASAD S R	210615114026
27	KISHORE.S	210615114027
28	KRISHNA MOORTHY J	210615114028
29	KUMARA SWAMY.R	210615114029
30	MEENAKSHISUNDARAM.S	210615114030
31	MOHAMED ASLAM TAJUDEEN	210615114031
32	MUIN BEK H	210615114032
33	MUKESH G	210615114033
34	NANTHA KUMAR.I	210615114034
35	ORAL ROBERTRK	210615114035
36	PRAVEEN J	210615114036

PRINCIPAL
JEPPIAAR INSTITUTE OF TECHNOLOGY
KUNNAM, SUNGUVARCHATHIRAM
PERUMBUDUR - 631604.

37	RAGHUL R	210615114037
38	RAJA RAJAN R	210615114038
39	RAMACHANDRAN A	210615114039
40	ROHIN R	210615114040
41	SAHAYA AJITH KUMAR.A	210615114041
42	SAMPATHPK	210615114042
43	SANTHOSH V B	210615114043
44	SANTHOSH KUMAR V	210615114044
45	SARAVANAN.S	210615114045
46	SARAVANAVEL L	210615114046
47	SATHISH S	210615114047
48	SENTHIL VELA V	210615114048
49	SHABARISH K	210615114049
50	SIVANESAN K	210615114051
51	SIVASURIYA.S	210615114052
52	SUNISH.S	210615114053
53	SURYA.S	210615114054
54	THIVAGAR.T	210615114055
55	UDHAYABASKAR V	210615114056
56	VENKATESHSABARI.N	210615114057
57	VIGNESH K	210615114058
58	VIGNESH R	210615114059
59	VIVEKANANDAN.V	210615114060
60	YUVAN ARAVIND S	210615114061
61	AJITH R	210615114301

PRINCIPAL
JEPPIAAR INSTITUTE OF TECHNOLOGY
KUNNAM, SUNGUVARCHATRAM,
SRIPERUMBUDUR - 6[illegible]

JEPPIAAR INSTITUTE OF TECHNOLOGY

"Self-Belief | Self Discipline | Self Respect"

DEPARTMENT OF

MECHANICAL ENGINEERING

INDUSTRIAL VISIT REPORT

Industry Visited	: Central Institute of Plastic Engineering & Technology (CIPET), Guindy, Chennai,
Date of Visit	: 9.08.2017
Students	: 61 Students III Year
Faculty Accompanied	: 04 Faculties

1. Mr.S.Arun, Assistant Professor, Dept of MECH
2. Mr.R.Devanathan, Assistant Professor, Dept of MECH
3. Mr.N.Saravanan, Lab Assiatant, Dept of MECH
4. Mr.M.Saravanan Lab Assiatant, Dept of MECH



Objectives of the Industrial Visit

PRINCIPAL
JEPPIAAR INSTITUTE OF TECHNOLOGY
KUNNAM, SUNGUVARCHATRAM,
SRIPERUMBUDUR - 631604.

- *Main aim of Industrial is to provide an exposure to students about practical working environment.*
- *They also provide students a good opportunity to gain full awareness about industrial practices.*
- *Industrial visit give greater clarity about important management concepts, as students practically experience how these concept was related to subjects*

Strength behind the Visit

Students gained knowledge through practical session on various technologies and advanced machines such as Injection Molding, Semi-Automation Injection molding, Radial Drilling Machine, EDM Machine, Wire Cut EDM, CNC, automatic and semi-automatic milling machine, CNC Milling center etc. Also students were though about the properties, characteristics of various types of thermos plastics and thermos setting plastics and their applications. Finally they had shown us infrastructure of CIPET which includes the tool room and processing of plastics.

The students of III-Year, MECHANICAL DEPARTMENT and two staff members and two technical staff have enjoyed the technical endeavor at both the organizations a lot. The company persons also appreciated our students after the question answer sessions. Visit seems to be very informative and good learning experience

Photographs



PRINCIPAL
JEPPIAAR INSTITUTE OF TECHNOLOGY
KUNNAM, SUNGUVARCHATRAM,
SRIPERUMBUDUR - 631604.



PRINCIPAL
JEPPIAAR INSTITUTE OF TECHNOLOGY
KUNNAM, SUNGUVARCHATRAM,
SRIPERUMBUDUR - 631604.

Students Review



Mr. ALEXANDER ANTONY RAJ S

III MECH

We have visited the entire process department. They are using new technologies that helps us to understand about the role of advanced technology in productivity of Manufacturing goods.

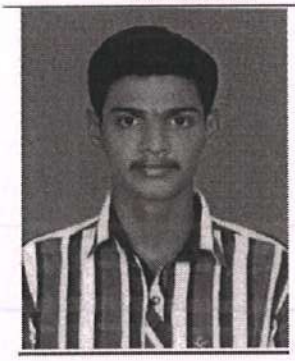

Mr. KUMARA SWAMY R

III MECH

They are strictly following quality & safety aspects. It is desirable to review various aspects & sum up the industrial visit.



Mr.G.MANIKANDAN

III MECH

It was a good learning experience. In each & every department, we got new ideas and new thinking which was very necessary for our Personal development.

PRINCIPAL
JEPPIAAR INSTITUTE OF TECHNOLOGY
KUNNAM, SUNGUVARCHATRAM,
SRIPERUMBUDUR - 631604

PRINCIPAL
JEPPIAAR INSTITUTE OF TECHNOLOGY
KUNNAM, SUNGUVARCHATRAM,
SRIPERUMBUDUR - 631604

JEPPIAAR INSTITUTE OF TECHNOLOGY

"Self-Belief | Self Discipline | Self Respect"

INDUSTRIAL VISIT- REQUISITION FORM

DATE: 15-01-2018

To

General Manager,
Railway Colony, Erode,
Tamil Nadu 638002

Dear Sir,

Sub: Seeking Permission to Visit your esteemed Industry

Greetings from Jeppiaar Institute of Technology

Jeppiaar Remibai Educational Trust, established Jeppiaar Institute of Technology in 2011which is approved by AICTE and affiliated to the Anna University, Chennai. At present, the college offers five courses in Mechanical Engineering, Electronics and Communication Engineering, Electrical and Electronics Engineering, Computer Science and Engineering and Information Technology.

As a part of our pedagogy, we arrange industrial visits for our students to enrich their knowledge. So in this regard, we kindly request you to grant permission for **72 students and 4 staff member from Mechanical Engineering department** to visit your esteemed organization on **28.3.2018**.

Please reply to us at your earliest convenience.

Thanking You

PRINCIPAL
JEPPIAAR INSTITUTE OF TECHNO
KUNNAM, SUNGUVARCHATRAI
SRIPERUMBUDUR - 631604

Dr.D.Muruganandam

Head of the department

Principal

PRINCIPAL
JEPPIAAR INSTITUTE OF TECHNOLOGY
KUNNAM, SUNGUVARCHATRAM,
SRIPERUMBUDUR - 631604.

JEPPIAAR INSTITUTE OF TECHNOLOGY

"Self-Belief | Self Discipline | SelfRespect"

DEPARTMENT OF MECHANICAL ENGINEERING

INDUSTRIAL VISIT DETAILS

Academic Year: 2017-2018(Even Sem)

Industrial visit arranged for Department/Batch/Year/Section : MECH/2016-2020/II/04 SEM
Address of the company to be visited : Disel Loco shed
Program Date, Day & Time : 28/3/2018
Distance from the college (approximately) : 378 KM
Number of students (Girls & Boys) : 72
Total number of Hostel students 44 Boys
Total number of Days Scholar 28 Boys
Name of the Teaching Faculties accompanying the students : 4(Dr.P.Vijayasarathi, AP/MECH, Mr.N.Balaji AP/MECH,Mr.J.Ravikumar AP/MECH,Mr.D.Christopher
Total number of food packets required :NIL
Transport arrangement required as per the details given below :

Onward Journey				Return Journey			
Boarding Point	Departure time	Destination	Arrival Time	Boarding Point	Departure Time	Destination	Arrival Time
COLLEGE CAMPUS	9.45 PM	ERODE	5.15A.M	ERODE	3.30 P.M	COLLEGE CAMPUS	11.00 P.M

Head of the Department

PRINCIPAL
JEPPIAAR INSTITUTE OF TECHNOLOGY
KUNNAM, SUNGUVARCHATRAM,
SRIPERUMBUDUR - 631604.

Principal

JEPPIAAR INSTITUTE OF TECHNOLOGY
KUNNAM, SUNGUVARCHATRAM,
SRIPERUMBUDUR - 631604.

Copy To :
Transport Incharge
Mess Incharge

JIT/COMMON/FORM- 8-B

JEPPIAAR INSTITUTE OF TECHNOLOGY

"Self-Belief | Self Discipline | Self Respect"

DEPARTMENT OF

MECHANICAL ENGINEERING

INDUSTRIAL VISIT REPORT

Industry Visited : Diesel Loco Shed Chennaimalai Road, Erode -2

Date of Visit : 28.03.2018

Students : 72 Students

II Year A & B

Faculty Accompanied : 04 Faculties

1. Dr.P.Vijayasarathi, Assistant Professor, Dept of MECH
2. Mr. Mr.N.Balaji, Assistant Professor, Dept of MECH
3. Mr.J.Ravikumar, Assistant Professor, Dept of MECH
4. Mr.D.Christopher Selvam, Assistant Professor, Dept of MECH



PRINCIPAL
JEPPIAAR INSTITUTE OF TECHNOLOGY
KUNNAM, SUNGUVARCHATRAM,
SRIPERUMBUDUR - 631604.

Objectives of the Industrial Visit

- *Main aim of Industrial is to provide an exposure to students about practical working environment.*
- *They also provide students a good opportunity to gain full awareness about industrial practices.*
- *Industrial visit give greater clarity about important management concepts, as students practically experience how these concept was related to subjects*

Strength behind the Visit

They conducted around 3 to 4 hour seminar sessions which covered the following details:-

The presentation session was conducted by:

1) Shri.D.Sivakumar, SSE/DSL/ED (TA)

2) Employees of organizations

- Piston, Turbine, Cam Shaft, Compressor, Injector, Bearing, Injector test, Relay, Two stroke cylinder, Value opening, Cylinder head, Engine room and Radial Drilling Machine.
- Different areas for which Industries works.

Photographs

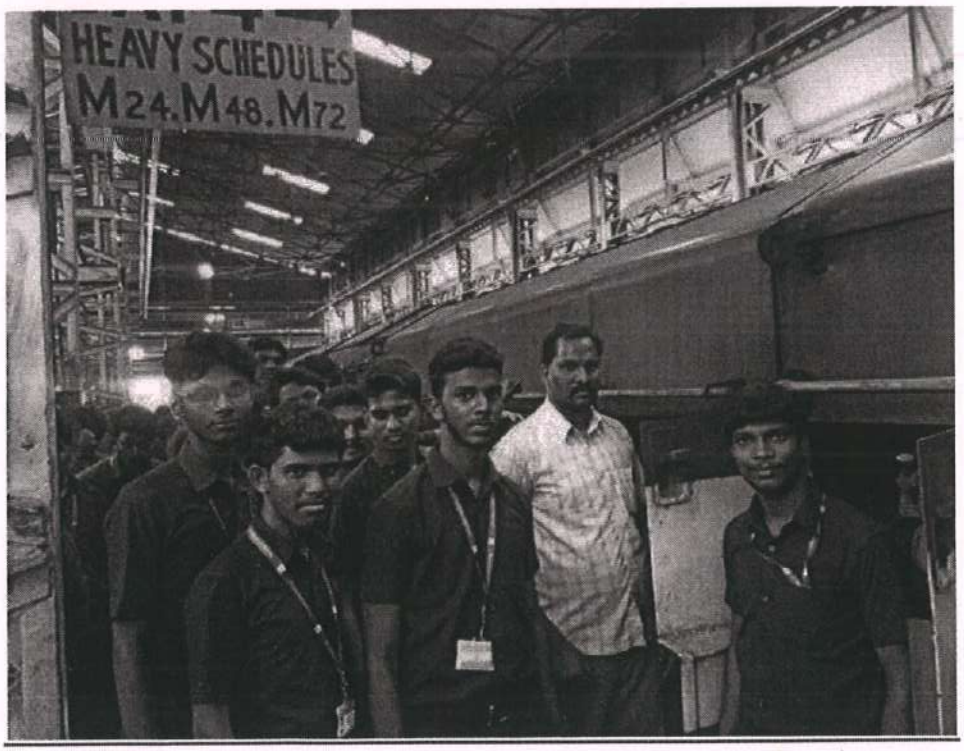

PRINCIPAL
JEPPIAAR INSTITUTE OF TECHNOLOGY
KUNNAM, SUNGUVARCHATRAM,
SRIPERUMBUDUR - 631604.

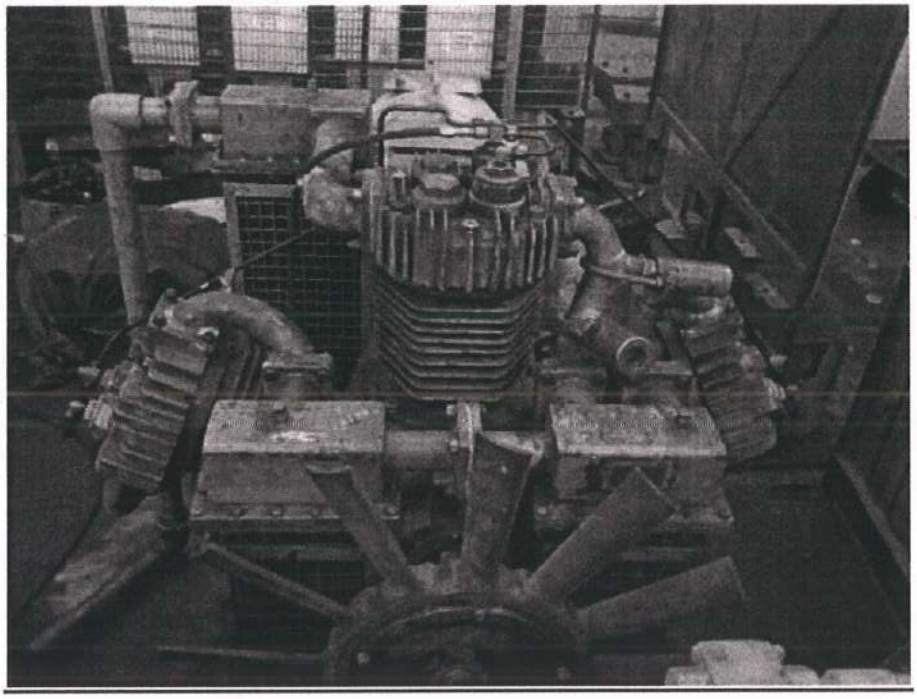

PRINCIPAL
JEPPIAAR INSTITUTE OF TECHNOLOGY
KUNNAM, SUNGUVARCHATRAM,
SRIPERUMBUDUR - 631604.

Students Review



Mr. AAKASH J
III MECH

We have visited the entire process department. They are using new technologies that helps us to understand about the role of advanced technology in productivity of Manufacturing goods.

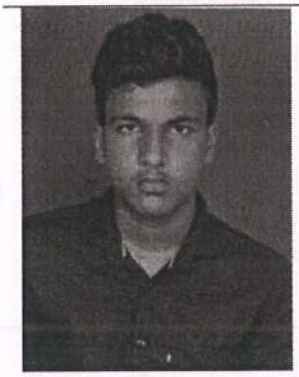

Mr. AHIN J
III MECH

They are strictly following quality & safety aspects. It is desirable to review various aspects & sum up the industrial visit.

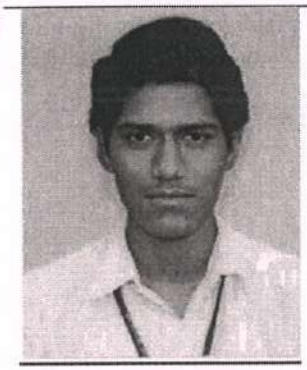

Mr. KARTHICK M
III MECH

It was a good learning experience. In each & every department, we got new ideas and new thinking which was very necessary for our Personal development.

PRINCIPAL
JEPPIAAR INSTITUTE OF TECHNOLOGY
KUNNAM, SUNGUVARCHATRAM,
SRIPERUMBUDUR - 631604.

PRINCIPAL
JEPPIAAR INSTITUTE OF TECHNOLOGY
KUNNAM, SUNGUVARCHATRAM,
SRIPERUMBUDUR - 631604

JEPPIAAR INSTITUTE OF TECHNOLOGY

"Self-Belief | Self Discipline | Self Respect"

INDUSTRIAL VISIT- REQUISITION FORM

DATE: 15-05-2018

To

General Manager,
Brakes India Private Limited
Padi, Chennai, Tamil Nadu 600050

Dear Sir,

Sub: Seeking Permission to Visit your esteemed Industry

Greetings from Jeppiaar Institute of Technology

Jeppiaar Remibai Educational Trust, established Jeppiaar Institute of Technology in 2011which is approved by AICTE and affiliated to the Anna University, Chennai. At present, the college offers five courses in Mechanical Engineering, Electronics and Communication Engineering, Electrical and Electronics Engineering, Computer Science and Engineering and Information Technology.

As a part of our pedagogy, we arrange industrial visits for our students to enrich their knowledge. So in this regard, we kindly request you to grant permission for **70 students and 1 staff member from Mechanical Engineering department** to visit your esteemed organization on **20.7.2018**.

Please reply to us at your earliest convenience.

Thanking You

Dr.D.Muruganandam

Head of the department

PRINCIPAL
JEPPIAAR INSTITUTE OF TECHNOLO
KUNNAM, SUNGUVARCHATRAM,
SRIPERUMBUDUR - 631604

Principal

PRINCIPAL
JEPPIAAR INSTITUTE OF TECHNOLOGY
KUNNAM, SUNGUVARCHATRAM,
SRIPERUMBUDUR - 631604.

JEPPIAAR INSTITUTE OF TECHNOLOGY

"Self-Belief | Self Discipline | Self Respect"

DEPARTMENT OF MECHANICAL ENGINEERING

INDUSTRIAL VISIT DETAILS

Academic Year: 2018-2019(Odd Sem)

Industrial visit arranged for Department/Batch/Year/Section	: MECH/2015-2019/IV/07 SEM
Address of the company to be visited	: Brakes India Private Limited
Program Date, Day & Time	: 20.07.2018
Distance from the college (approximately)	: 71 KM
Number of students (Girls & Boys)	: 70
Total number of Hostel students	: 21
Total number of Days Scholar	49
Name of the Teaching Faculties accompanying the students	: 1(Mr.S.Arun AP/MECH)
Total number of food packets required	:NIL
Transport arrangement required as per the details given below	:

Onward Journey				Return Journey			
Boarding Point	Departure time	Destination	Arrival Time	Boarding Point	Departure Time	Destination	Arrival Time
COLLEGE CAMPUS	9.45A.M	POLAMBAKKAM	11.00A.M	POLAMBAKKAM	3.00 P.M	COLLEGE CAMPUS	4.30 P.M

Head of the Department

PRINCIPAL
JEPPIAAR INSTITUTE OF TECHNOLOGY
KUNNAM, SUNGUVARCHATRAM,
SRIPERUMBUDUR - 631604.

Principal

Copy To :
Transport Incharge
Mess Incharge

JIT/COMMON/FORM- 8-B

JEPPIAAR INSTITUTE OF TECHNOLOGY

"Self-Belief | Self Discipline | Self Respect"

DEPARTMENT F MECHANICAL ENGINEERING
INDUSTRIAL VISIT NAME LIST
2015-2019

S.NO	STUDENT NAME	ROLL NO/REG.NO
1	ABDUL HALIK MI	210615114001
2	ABINESH.A	210615114002
3	AJAI.A	210615114003
4	ALEXANDER ANTONY RAJ S	210615114004
5	ANANDHARAJAN S	210615114005
6	ANANTHARAJ E	210615114006
7	ANTON ROSHAN DE COSTA	210615114007
8	ARUN KUMAR A	210615114008
9	ARUNKUMAR.A	210615114009
10	ARUN KUMAR R	210615114010
11	ARUN PRASATH M	210615114011
12	BALAJI.K	210615114012
13	BALAJI.PJ	210615114013
14	BALAJI R	210615114014
15	DHILEEP KUMAR.S	210615114015
16	ELAMPARITHI S	210615114016
17	FRANKLIN RAJA A	210615114017
18	GANESHKUMAR R	210615114018
19	GOKULKUMAR S	210615114019
20	GOVINDHARAJAN S	210615114020
21	JAYASURIAN U	210615114021
22	JAYASURYA K R	210615114022
23	JEREMIAH SILAS R	210615114023
24	JOHNVISHAL A	210615114024
25	KABILAN S	210615114025
26	KARTHIK PRASAD S R	210615114026
27	KISHORE.S	210615114027
28	KRISHNA MOORTHY J	210615114028
29	KUMARA SWAMY.R	210615114029
30	MEENAKSHISUNDARAM.S	210615114030
31	MOHAMED ASLAM TAJUDEEN	210615114031
32	MUIN BEK H	210615114032
33	MUKESH G	210615114033
34	NANTHA KUMAR.I	210615114034
35	ORAL ROBERTRK	210615114035
36	PRAVEEN J	210615114036

PRINCIPAL
JEPPIAAR INSTITUTE OF TECHNOLOGY
KUNNAM, SUNGUVARCHATRAM,
SRIPERUMBUDUR - 631604.

38	RAJA RAJAN R	210615114038
39	RAMACHANDRAN A	210615114039
40	ROHIN R	210615114040
41	SAHAYA AJITH KUMAR.A	210615114041
42	SAMPATHPK	210615114042
43	SANTHOSH V B	210615114043
44	SANTHOSH KUMAR V	210615114044
45	SARAVANAN.S	210615114045
46	SARAVANAVEL L	210615114046
47	SATHISH S	210615114047
48	SENTHIL VELA V	210615114048
49	SHABARISH K	210615114049
50	SIVANESAN K	210615114051
51	SIVASURIYA.S	210615114052
52	SUNISH.S	210615114053
53	SURYA.S	210615114054
54	THIVAGAR.T	210615114055
55	UDHAYABASKAR V	210615114056
56	VENKATESHSABARI.N	210615114057
57	VIGNESH K	210615114058
58	VIGNESH R	210615114059
59	VIVEKANANDAN.V	210615114060
60	YUVAN ARAVIND S	210615114061
61	AJITH R	210615114301
62	VIVEKANANDAN M	210615114311
63	ARAVINDK KUMAR SAI	210615114302
64	ASWATH PRAVEEN S	210615114303
65	HARI PRASAD A	210615114304
66	MADHAN KUMAR.G	210615114305
67	MANIKANDAN A	210615114306
68	MUTHUKARUPPIAH B	210615114307
69	RAJA SEKAR.G	210615114308
70	SIVA C	210615114309

PRINCIPAL
JEPPIAAR INSTITUTE OF TECHNOLOGY
KUNNAM, SUNGUVARCHATRAM,
SRIPERUMBUDUR - 631604.

JEPPIAAR INSTITUTE OF TECHNOLOGY

"Self-Belief | Self Discipline | Self Respect"

DEPARTMENT OF

MECHANICAL ENGINEERING

INDUSTRIAL VISIT REPORT

Industry Visited	: Brakes India pvt.ltd.
Date of Visit	: 20.07.2018
Students	: 70 Students IV Year
Faculty Accompanied	: 01 Faculty 1. Mr.S.Arun, Assistant Professor, Dept of MECH

Objectives of the Industrial Visit

- *Main aim of Industrial is to provide an exposure to students about practical working environment.*
- *They also provide students a good opportunity to gain full awareness about industrial practices.*
- *Industrial visit give greater clarity about important management concepts, as students practically experience how these concept was related to subjects*

Strength behind the Visit

- *Supporting this large infrastructure is Brakes India Private Limited's world class foundry producing over 75,000 tons of iron castings in India and additionally another 36,000 tons in Oman created to support the expanding export requirement.*
- *Brakes India Private Limited, with over 7000 dedicated employees supplying systems and components to global OEM's such as Suzuki, Toyota, Honda, VW, Ford, Nissan Volvo, Daimler, MAN and Indian OEM;s such as TATA and Mahindra, is all set to make it's mark as a world class player in a very competitive market.*

PRINCIPAL
JEPPIAAR INSTITUTE OF TECHNOLOGY
KUNNAM, SUNGUVARCHATRAM,
SRIPERUMBUDUR - 631604.

Students Review



Mr.Abdul.M.I

IV MECH

Exposure to better industrial and business practices in progressive economies. Interaction with Guides and other person from the industry is motivating.



Mr.A.Arunkumar

III MECH

It was a good learning experience. In each & every department, we got new ideas and new thinking which was very necessary for our Personal development.



Mr.T.Thivagar

III MECH

We have visited the entire process department. They are using new technologies that helps us to understand about the role of advanced technology in productivity of Manufacturing goods.

PRINCIPAL
JEPPIAAR INSTITUTE OF TECHNOLOGY
KUNNAM, SUNGUVARCHATRAM,
SRIPERUMBUDUR - 631

PRINCIPAL
JEPPIAAR INSTITUTE OF TECHNOLOGY
KUNNAM, SUNGUVARCHATRAM,
SRIPERUMBUDUR - 631604

JEPPIAAR INSTITUTE OF TECHNOLOGY

"Self-Belief | Self Discipline | Self Respect"

INDUSTRIAL VISIT- REQUISITION FORM

DATE: 15-05-2018

To

General Manager,
HP Valves & Fittings India (P) LTD
B-11, 1st floor, Jaswant Nagar, Mogappair West
Ambattur Industrial Estate,
Chennai, Tamil Nadu 60003.

Dear Sir,

Sub: Seeking Permission to Visit your esteemed Industry

Greetings from Jeppiaar Institute of Technology

Jeppiaar Remibai Educational Trust, established Jeppiaar Institute of Technology in 2011which is approved by AICTE and affiliated to the Anna University, Chennai. At present, the college offers five courses in Mechanical Engineering, Electronics and Communication Engineering, Electrical and Electronics Engineering, Computer Science and Engineering and Information Technology.

As a part of our pedagogy, we arrange industrial visits for our students to enrich their knowledge. So in this regard, we kindly request you to grant permission for **57 students and 2 staff member from Mechanical Engineering department** to visit your esteemed organization on **27.7.2018**.

Please reply to us at your earliest convenience.

Thanking You

Dr.D.Muruganandam

Head of the department

PRINCIPAL
JEPPIAAR INSTITUTE OF TECHNOLOGY
KUNNAM, SUNGUVARCHATRAM,
SRIPERUMBUDUR - 631604.

Principal

PRINCIPAL
JEPPIAAR INSTITUTE OF TECHNOLOGY
KUNNAM, SUNGUVARCHATRAM,
SRIPERUMBUDUR - 631604.

JEPPIAAR INSTITUTE OF TECHNOLOGY

"Self-Belief | Self Discipline | Self Respect"

DEPARTMENT OF MECHANICAL ENGINEERING

INDUSTRIAL VISIT DETAILS

Academic Year: 2018-2019(Odd Sem)

Industrial visit arranged for Department/Batch/Year/Section	**: MECH/2017-2021/II/03 SEM**
Address of the company to be visited	**: HP Valves & Fittings India (P) LTD**
Program Date, Day & Time	**: 27.07.2018**
Distance from the college (approximately)	**: 46 KM**
Number of students (Girls & Boys)	**: 57**
Total number of Hostel students	**39**
Total number of Days Scholar	**18**
Name of the Teaching Faculties accompanying the students	**: 2(Mr.D.Arunkumar AP/MECH, Mr. A. B. Jaikrishnamoorthy AP/MECH**
Total number of food packets required	**:NIL**
Transport arrangement required as per the details given below	**:**

Onward Journey				**Return Journey**			
Boarding Point	**Departure time**	**Destination**	**Arrival Time**	**Boarding Point**	**Departure Time**	**Destination**	**Arrival Time**
COLLEGE CAMPUS	**9.45A.M**	**AMBETTUR**	**11.00A.M**	**AMBETTUR**	**3.00 P.M**	**COLLEGE CAMPUS**	**4.30 P.M**

Head of the Department

JEPPIAAR INSTITUTE OF TECHNOLOGY
KUNNAM, SUNGUVARCHATRAM,
SRIPERUMBUDUR - 631604.

Principal

Copy To :
Transport Incharge
Mess Incharge

JIT/COMMON/FORM- 8-B

JEPPIAAR INSTITUTE OF TECHNOLOGY

"Self-Belief | Self Discipline | Self Respect"

DEPARTMENT F MECHANICAL ENGINEERING
INDUSTRIAL VISIT NAME LIST
2017-2021

S.NO.	NAME	REG NO.
1	AAGASH RAJAN J	210617114001
2	ABHILESH K S	210617114002
3	ABINASH P	210617114003
4	ABINEJE P	210617114004
5	ABISHEK F	210617114005
6	ABISHEK L	210617114006
7	AJITH S	210617114007
8	AKASH M	210617114009
9	ALICE A	210617114010
10	ANANDHARAMAN M	210617114011
11	ANDREW YOGI D	210617114012
12	ANTONY CHAKRAVARTHY P	210617114013
13	ANTONY DEVINE A	210617114014
14	ANTONY HUBERT J	210617114015
15	ANTONY NITHISH S	210617114016
16	ANTONY SHANE AJAY X	210617114017
17	ARAVINDAN A	210617114018
18	ARUL MICHAEL ANTONY F	210617114019
19	ARUL RENISH S	210617114020
20	ASHIK SAMUEL G	210617114021
21	ASHWATH R	210617114022
22	ASHWIN R	210617114023
23	BALAJI M	210617114024
24	BALASUBRAMANIYAM D	210617114025
25	BARATH KUMAR S	210617114026
26	BENITO DANIEL O	210617114027
27	BHARATH RAJ D	210617114028
28	BHAVAN KALYAN R	210617114029
29	BHUVANESH S	210617114030
30	BROONSE D	210617114031
31	DEEPAK AVINESH A	210617114032
32	DHANUSH S	210617114033
33	FERDINAND B	210617114034
34	FERDINENT F	210617114035
35	FINNEY T	210617114036
36	FRANKLIN RAJ A	210617114037
37	GOPINATH M	210617114038
38	HANISH KUMAR R	210617114039
39	HARIGANESH K	210617114040
40	HARISH KANNA T	210617114041
41	HEMANATHAN R	210617114042
42	HEMNATH M	210617114043

PRINCIPAL
JEPPIAAR INSTITUTE OF TECHNOLOGY
KUNNAM, SUNGUVARCHATRAM,
SRIPERUMBUDUR - 631604.

43	INFANT THANUS KODI M	210617114044
44	JANAKI RAMAN V	210617114045
45	JASWANTH J	210617114046
46	JAYABAL S	210617114047
47	JAYARAJAN Y	210617114048
48	JAYARAM K	210617114049
49	JEBIN V	210617114050
50	JEEVANANTHAM P	210617114051
51	JERIN RAJ C	210617114052
52	JEROLD BRIJITAN J	210617114053
53	JESPEER V	210617114054
54	JOEMON J	210617114055
55	JONY V	210617114056
56	JOSEPH JEFFREY J	210617114057
57	JOSHUA N	210617114058

PRINCIPAL
JEPPIAAR INSTITUTE OF TECHNOLOGY
KUNNAM, SUNGUVARCHATRAM,
SRIPERUMBUDUR - 631604.

JEPPIAAR INSTITUTE OF TECHNOLOGY

"Self-Belief | Self Discipline | Self Respect"

DEPARTMENT OF

MECHANICAL ENGINEERING

INDUSTRIAL VISIT REPORT

Industry Visited : HP VALVES & FITTINGS INDIA PVT. LTD.,

Date of Visit : 27.07.2018

Students : 57 Students

II Year B Section

Faculty Accompanied : 02 Faculties

1. Mr.D.Arunkumaar, Assistant Professor, Dept of MECH
2. Mr. A. B. Jaikrishnamoorthy, Assistant Professor, Dept of MECH

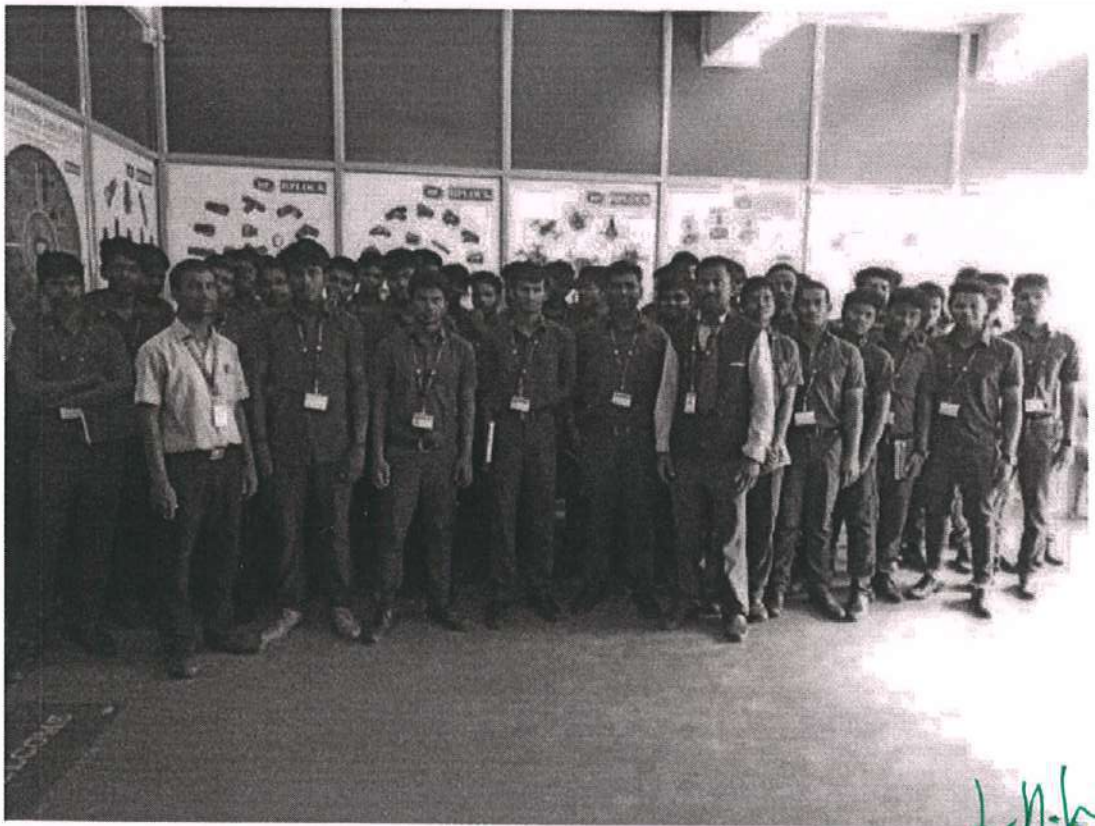

PRINCIPAL
JEPPIAAR INSTITUTE OF TECHNOLOGY
KUNNAM, SUNGUVARCHATRAM,
SRIPERUMBUDUR - 631604.

Objectives of the Industrial Visit

- *Main aim of Industrial is to provide an exposure to students about practical working environment.*
- *They also provide students a good opportunity to gain full awareness about industrial practices.*
- *Industrial visit give greater clarity about important management concepts, as students practically experience how these concept was related to subjects*

Strength behind the Visit

The students are benefited in terms of the technical details provided by the company on an important part of valves and fittings, Quality Policy by Company and Various Career Opportunities in MECHANICAL Industries.

They conducted around 2 to 3 hour seminar sessions which covered the following details:-

The presentation session was conducted by:

1. Mr. John, HR

2. Technical Executives and Employees of organizations

Students gained knowledge through practical session on various technologies and advanced machines such as CNC, automatic and semi-automatic milling machine, CNC Milling center etc. Also students were gained knowledge in the inspection and quality policies formulated in the company.

PRINCIPAL
JEPPIAAR INSTITUTE OF TECHNOLOGY.
KUNNAM, SUNGUVARCHATRAM,
SRIPERUMBUDUR - 631604.

Photographs





PRINCIPAL
JEPPIAAR INSTITUTE OF TECHNOLOGY
KUNNAM, SUNGUVARCHATRAM,
SRIPERUMBUDUR - 631604.

Students Review

 Mr. AAGASH RAJAN J II MECH	*Exposure to better industrial and business practices in progressive economies.*
 Mr. ANTONY CHAKRAVARTHY P II MECH	*It was a good learning experience. In each & every department, we got new ideas and new thinking which was very necessary for our Personal development.*
 Mr. ANTONY HUBERT J II MECH	*During industrial. visit, we feel very much satisfied by acquiring information of various department & knowing many new things. The industrial visit helps how to translate theory into practical.*

PRINCIPAL
JEPPIAAR INSTITUTE OF TECHNOLOGY
KUNNAM, SUNGUVARCHATRAM,

PRINCIPAL
JEPPIAAR INSTITUTE OF TECHNOLOGY
KUNNAM, SUNGUVARCHATRAM,
SRIPERUMBUDUR - 631604

16-20 Nov 1.8

JEPPIAAR INSTITUTE OF TECHNOLOGY

"Self-Belief | Self Discipline | Self Respect"

DNV·GL ISO 9001:2015

INDUSTRIAL VISIT- REQUISITION FORM

DATE: 20-07-2017

To

General Manager,
Oragadam, Sriperumbudur
Singaperumalkoil Sriperumbudur, Ambattur Red Hills Rd,
Kanchipuram,
Tamil Nadu 602105

Dear Sir,
Sub: Seeking Permission to Visit your esteemed Industry

Greetings from Jeppiaar Institute of Technology

Jeppiaar Remibai Educational Trust, established Jeppiaar Institute of Technology in 2011which is approved by AICTE and affiliated to the Anna University, Chennai. At present, the college offers five courses in Mechanical Engineering, Electronics and Communication Engineering, Electrical and Electronics Engineering, Computer Science and Engineering and Information Technology.

As a part of our pedagogy, we arrange industrial visits for our students to enrich their knowledge. So in this regard, we kindly request you to grant permission for **82 students and 2 staff member from Mechanical Engineering department** to visit your esteemed organization on **02.8.2017**.

Please reply to us at your earliest convenience.

Thanking You

Head of the department

Principal

JEPPIAAR INSTITUTE OF TECHNOLOGY
KUNNAM, SUNGUVARCHATRAM,
SRIPERUMBUDUR - 631604.

PRINCIPAL
JEPPIAAR INSTITUTE OF TECHNOLOGY
KUNNAM, SUNGUVARCHATRAM,
SRIPERUMBUDUR - 631604.

JIT/COMMON/FORM-8A

JEPPIAAR INSTITUTE OF TECHNOLOGY

"Self-Belief | Self Discipline | SelfRespect"

DEPARTMENT OF MECHANICAL ENGINEERING

INDUSTRIAL VISIT DETAILS

Academic Year: 2017-2018(Odd Sem)

Industrial visit arranged for Department/Batch/Year/Section	**: MECH/2016-2020/III/05 SEM**
Address of the company to be visited	**: Diamler India PVT LTD**
Program Date, Day & Time	**: 16/8/2018**
Distance from the college (approximately)	**: 19 KM**
Number of students (Girls & Boys)	**: 82**
Total number of Hostel students	**54 Boys**
Total number of Days Scholar	**28 Boys**
Name of the Teaching Faculties accompanying the students	**: 2(Mr.J.Ravikumar AP/MECH, Mr.S.Kannan AP/MECH**
Total number of food packets required	**:NIL**
Transport arrangement required as per the details given below	**:**

Onward Journey				**Return Journey**			
Boarding Point	**Departure time**	**Destination**	**Arrival Time**	**Boarding Point**	**Departure Time**	**Destination**	**Arrival Time**
COLLEGE CAMPUS	**9.45A.M**	**ORAGADAM**	**10.15A.M**	**ORAGADAM**	**3.30 P.M**	**COLLEGE CAMPUS**	**4.00 P.M**

Head of the Department

Principal

Copy To :
Transport Incharge
Mess Incharge

PRINCIPAL
JEPPIAAR INSTITUTE OF TECHNOLOGY
KUNNAM, SUNGUVARCHATRAM,
SRIPERUMBUDUR - 631604.

PRINCIPAL
JEPPIAAR INSTITUTE OF TECHNOLOGY
KUNNAM, SUNGUVARCHATRAM,
SRIPERUMBUDUR - 631604.

JEPPIAAR INSTITUTE OF TECHNOLOGY

"Self-Belief | Self Discipline | Self Respect"

DEPARTMENT F MECHANICAL ENGINEERING
INDUSTRIAL VISIT NAME LIST
2016-2020

S.NO	STUDENT NAME	ROLL NO/REG.NO
1	AAKASH J	210616114001
2	ABINESH G	210616114002
3	ABISHEK W	210616114003
4	AHIN J	210616114004
5	AJAY DANIEL J	210616114005
6	AKEESH RAJ R M	210616114006
7	ALANGARA RUBES S	210616114007
8	ANURAGH KUMAR JAISWAL J	210616114008
9	ARAVIND VENKATESH K	210616114009
10	ARUN D	210616114010
11	ARVIND S	210616114011
12	ARVIND KRISHNA K	210616114012
13	ASWIN S	210616114013
14	AVVIN SAM B R	210616114014
15	BENIEL C	210616114015
16	BIJILIN ROY C	210616114016
17	CHAUDHARY VARUN MUKESHKUMAR	210616114017
18	DANIEL RICHARDS A	210616114018
19	DEEPAKRAJ V	210616114019
20	DHAMODHIRAN R	210616114020
21	DHINESH P	210616114021
22	DINESH KUMAR K	210616114022
23	DINESH KUMAR R	210616114023
24	DIWAKAR N	210616114024
25	GOPINATH M	210616114025
26	GOWTHAM T	210616114026
27	HARIVIGNESH N	210616114027
28	JANARTHANAN K	210616114028
29	JERSON PAUL M	210616114029
30	JUPISTER P	210616114030
31	KARTHICK M	210616114032
32	KARTHICK N	210616114033
33	KUMAR B	210616114035
34	LOGAVIGNESH S P	210616114036
35	LOURDU ANTONY A	210616114037
36	MADESHWARAN S	210616114038
37	MANOJ KUMAR K U	210616114040
38	MEGANATHAN R	210616114041
39	MOHAMED IBRAHIM T	210616114042
40	MUTHU A	210616114043
41	NIRANJANK KUMAR M S	210616114044
42	PALANI R	210616114045
43	PRASANTH K	210616114046
44	RAJAGANESH M	210616114047
45	RAJESH KANNA R	210616114048

PRINCIPAL

JEPPIAAR INSTITUTE OF TECHNOLOGY
KUNNAM, SUNGUVARCHATRAM,
SRIPERUMBUDUR - 631604.

46	RAJ KUMAR M	210616114049
47	RATHNAKUMAR M	210616114050
48	RAXSHITH JESSO D	210616114051
49	RISHI KARTHIK S	210616114052
50	RUPESHKUMAR U	210616114053
51	SAI SURIYA P	210616114054
52	SAKTHIVEL M	210616114055
53	SANJAY KUMAR S	210616114057
54	SANTHOSH SIVAN M	210616114058
55	SARATH S	210616114059
56	SARAVANAN G	210616114060
57	SARAVESHWARAN J	210616114061
58	SATHEESH S	210616114062
59	SHANTHOSH K R	210616114063
60	SOLOMON VINCENT RAJ E	210616114064
61	STEPHIN M	210616114065
62	SUBASH S	210616114066
63	SUBIKSHON JOY	210616114067
64	SUBIL S	210616114068
65	SUNDARAPANDIYAN K	210616114069
66	SURIYA NARAYAN C P	210616114070
67	TAMILARASAN J	210616114071
68	UDHAY SANKAR TV	210616114072
69	VEERA SURYA T	210616114073
70	VENGATA KRISHNAN R	210616114074
71	VENKADESH A	210616114075
72	VENKATESH S	210616114076
73	VIBIN A	210616114077
74	VIGNESH D	210616114078
75	VIJAY S	210616114079
76	VIMAL D	210616114080
77	VISHVESH S	210616114081
78	WASIM AKRAM M	210616114082
79	YUGANDRAN D	210616114083
80	AJAY KUMAR	210616114301
81	JAYAMURUGAN	210616114302
82	RATHEESH KUMAR	210616114303

PRINCIPAL
JEPPIAAR INSTITUTE OF TECHNOLOGY
KUNNAM, SUNGUVARCHATRAM,
SRIPERUMBUDUR - 631604.

JEPPIAAR INSTITUTE OF TECHNOLOGY

"Self-Belief | Self Discipline | Self Respect"

DEPARTMENT OF

MECHANICAL ENGINEERING

INDUSTRIAL VISIT REPORT

Industry Visited : Diamler India Pvt Ltd

Date of Visit : 2.08.2017

Students : 82 Students

II Year A & B

Faculty Accompanied : 04 Faculties

1. Mr.J.RAVIKUMAR, Assistant Professor, Dept of MECH
2. Mr.S.KANNAN, Assistant Professor, Dept of MECH



PRINCIPAL
JEPPIAAR INSTITUTE OF TECHNOLOGY
KUNNAM, SUNGUVARCHATRAM,
SRIPERUMBUDUR - 631604.

Objectives of the Industrial Visit

- *Main aim of Industrial is to provide an exposure to students about practical working environment.*
- *They also provide students a good opportunity to gain full awareness about industrial practices.*
- *Industrial visit give greater clarity about important management concepts, as students practically experience how these concept was related to subjects*

Strength behind the Visit

The students of II-Year, A-Section, MECHANICAL DEPARTMENT and two staff members and one technical staff have enjoyed the technical endeavor at both the organizations a lot.

The company persons also appreciated our students after the question answer sessions. Visit seems to be very informative and gives good learning experience. It was the unique example of 'EDUTAINMENT' i.e. Education & Entertainment.

PRINCIPAL
JEPPIAAR INSTITUTE OF TECHNOLOGY
KUNNAM, SUNGUVARCHATRAM,
SRIPERUMBUDUR-602 024.

Students Review



Mr.K.R.Santhosh

II MECH

We have visited the entire process department. They are using new technologies that helps us to understand about the role of advanced technology in productivity of Manufacturing goods.



Mr.D.Vimal

II MECH

They are strictly following quality & safety aspects. It is desirable to review various aspects & sum up the industrial visit.

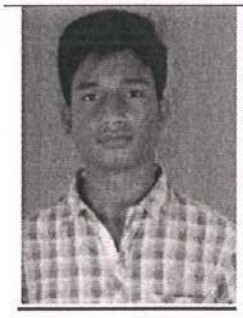

Mr.S.Venkatesh

II MECH

It was a good learning experience. In each & every department, we got new ideas and new thinking which was very necessary for our Personal development.

PRINCIPAL
JEPPIAAR INSTITUTE OF TECHNOLOGY
KUNNAM, SUNGUVARCHATRAM,
SRIPERUMBUDUR - 631604.

PRINCIPAL
JEPPIAAR INSTITUTE OF TECHNOLOGY
KUNNAM, SUNGUVARCHATRAM,
SRIPERUMBUDUR - 631604.

JEPPIAAR INSTITUTE OF TECHNOLOGY

"Self-Belief | Self Discipline | Self Respect"

INDUSTRIAL VISIT- REQUISITION FORM

DATE: 20-04-2016

TO

General Manager,
Grundfos Pumps India Pvt Ltd
118, Old Mahabalipuram Rd,
Ellaiamman Nagar,
Thoraipakkam,
Tamil Nadu 600097

Dear Sir,
Sub: Seeking Permission to Visit your esteemed Industry

Greetings from Jeppiaar Institute of Technology

Jeppiaar Remibai Educational Trust, established Jeppiaar Institute of Technology in 2011which is approved by AICTE and affiliated to the Anna University, Chennai. At present, the college offers five courses in Mechanical Engineering, Electronics and Communication Engineering, Electrical and Electronics Engineering, Computer Science and Engineering and Information Technology.

As a part of our pedagogy, we arrange industrial visits for our students to enrich their knowledge. So in this regard, we kindly request you to grant permission for **26 students and 1 staff member from Mechanical Engineering department** to visit your esteemed organization on **24.6.2016.**

Please reply to us at your earliest convenience.

Thanking You

Head of the department

Principal

PRINCIPAL
JEPPIAAR INSTITUTE OF TECHNOLOGY
KUNNAM, SUNGUVARCHATRAM,

PRINCIPAL
JEPPIAAR INSTITUTE OF TECHNOLOGY
KUNNAM, SUNGUVARCHATRAM,
SRIPERUMBUDUR - 631604,

JEPPIAAR INSTITUTE OF TECHNOLOGY

"Self-Belief | Self Discipline | SelfRespect"

DEPARTMENT OF MECHANICAL ENGINEERING

INDUSTRIAL VISIT DETAILS

Academic Year: 2016-2017(Odd Sem)

Industrial visit arranged for Department/Batch/Year/Section	**: MECH/2015-2029,2013-2017/II/03,IV/7**
Address of the company to be visited	**: Grundfos Pumps India Private Ltd.**
Program Date, Day & Time	**: 24.06.2016**
Distance from the college (approximately)	**: 54 KM**
Number of students (Girls & Boys)	**: 26**
Total number of Hostel students	**20 Boys**
Total number of Days Scholar	**: 6 Boys**
Name of the Teaching Faculties accompanying the students	**: 1(Mr.S.Arun AP/MECH)**
Total number of food packets required	**:NIL**
Transport arrangement required as per the details given below	**:**

Onward Journey				Return Journey			
Boarding Point	**Departure time**	**Destination**	**Arrival Time**	**Boarding Point**	**Departure Time**	**Destination**	**Arrival Time**
COLLEGE CAMPUS	**9.45A.M**	**THODHARAIPAKKAM**	**11.00A.M**	**THODHARAIPAKKAM**	**3.00 P.M**	**COLLEGE CAMPUS**	**5.00 P.M**

Head of the Department

PRINCIPAL
JEPPIAAR INSTITUTE OF TECHNOLOGY
KUNNAM, SUNGUVARCHATRAM,
SRIPERUMBUDUR - 631604.

Principal

PRINCIPAL
JEPPIAAR INSTITUTE OF TECHNOLOGY
KUNNAM, SUNGUVARCHATRAM,
SRIPERUMBUDUR - 631604.

Copy To :
Transport Incharge
Mess Incharge

JEPPIAAR INSTITUTE OF TECHNOLOGY

"Self-Belief | Self Discipline | Self Respect"

DEPARTMENT F MECHANICAL ENGINEERING
INDUSTRIAL VISIT NAME LIST
2013-2017

S.NO	STUDENT NAME	ROLL NO/REG.NO
1	AADITHYAN K	210613114001
2	ABISHAHAR GEO JUDSON S	210613114002
3	ABRAHAM SWINGTON F	210613114003
4	AJITH KUMAR D	210613114004
5	AKILANDESHWARAN M	210613114005
6	AKSHAY THOMASOOMMEN	210613114006
7	ALEX PAUL P C	210613114007
8	ANAND S	210613114008
9	ANKIT AGARWAL R	210613114009
10	ARAVINDH B	210613114010
11	ARIVUSELVAN R	210613114011
12	ARUN V	210613114012
13	ARUN KUMAR D	210613114013

PRINCIPAL
JEPPIAAR INSTITUTE OF TECHNOLOGY
KUNNAM, SUNGUVARCHATRAM,
SRIPERUMBUDUR - 631604.

JEPPIAAR INSTITUTE OF TECHNOLOGY

"Self-Belief | Self Discipline | Self Respect"

DEPARTMENT F MECHANICAL ENGINEERING
INDUSTRIAL VISIT NAME LIST
2015-2019

S.NO	STUDENT NAME	ROLL NO/REG.NO
1	ABDUL HALIK MI	210615114001
2	ABINESH.A	210615114002
3	AJAI.A	210615114003
4	ALEXANDER ANTONY RAJ S	210615114004
5	ANANDHARAJAN S	210615114005
6	ANANTHARAJ E	210615114006
7	ANTON ROSHAN DE COSTA	210615114007
8	ARUN KUMAR A	210615114008
9	ARUNKUMAR.A	210615114009
10	ARUN KUMAR R	210615114010
11	ARUN PRASATH M	210615114011
12	BALAJI.K	210615114012
13	BALAJI.PJ	210615114013

PRINCIPAL
JEPPIAAR INSTITUTE OF TECHNOLOGY
KUNNAM, SUNGUVARCHATRAM,
SRIPERUMBUDUR - 631604.

JEPPIAAR INSTITUTE OF TECHNOLOGY

"Self-Belief | Self Discipline | Self Respect"

DEPARTMENT OF

MECHANICAL ENGINEERING

INDUSTRIAL VISIT REPORT

Industry Visited	: Grundfos Pumps India Pvt Ltd 118, Old Mahabalipuram Rd, Ellaiamman Nagar, Thoraipakkam, Tamil Nadu 600097
Date of Visit	: 24.06.2016
Students	: 26 Students II Year &IV Year (12 II Year + 14 IV Year)
Faculty Accompanied	: 01 Faculty 1. Mr.S.Arun, Assistant Professor, Dept of Mechanical

---



PRINCIPAL
JEPPIAAR INSTITUTE OF TECHNOLOGY
KUNNAM, SUNGUVARCHATRAM,
SRIPERUMBUDUR - 631604.

Objectives of the Industrial Visit .

- *Main aim of Industrial is to provide an exposure to students about practical working environment.*
- *They also provide students a good opportunity to gain full awareness about industrial practices.*
- *Industrial visit give greater clarity about important management concepts, as students practically experience how these concept was related to subjects*

Strength behind the Visit

- ***Mr.Suresh**, Service Engineer presented a brief introduction about the industry and its service, and then he presented a topic "Basics of Pumps", which was an interactive session about the various types of pumps, working principles, components and terminologies in pumps.*
- *A video presentation has been shown explaining about the importance of mechanical seals used in pump*

Photographs



PRINCIPAL
JEPPIAAR INSTITUTE OF TECHNOLOGY
KUNNAM, SUNGUVARCHATRAM,
SRIPERUMBUDUR - 631604.



PRINCIPAL
JEPPIAAR INSTITUTE OF TECHNOLOGY
KUNNAM, SUNGUVARCHATRAM,
SRIPERUMBUDUR - 631604.

Students Review

 Mr.A.Abinesh II MECH	*Exposure to better industrial and business practices in progressive economies.*
 Mr.S.Gokulkumar II MECH	*Know business skills in a global context encouraging cultural interaction to learn better coordination between various Departments*
 Mr.J.Krishnamoorthy II MECH	*Completing the industrial visit, we have upgraded our knowledge at a very great level.*

PRINCIPAL
JEPPIAAR INSTITUTE OF TECHNOLOGY
KUNNAM, SUNGUVARCHATRAM
SRIPERUMBUDUR - 631604

JEPPIAAR INSTITUTE OF TECHNOLOGY

"Self-Belief | Self Discipline | Self Respect"

INDUSTRIAL VISIT- REQUISITION FORM

DATE: 10-05-2016

TO

General Manager,
Foods and Inns
SH 9, Palluru,
Andhra Pradesh 517132,
India

Dear Sir,
Sub: Seeking Permission to Visit your esteemed Industry

Greetings from Jeppiaar Institute of Technology

Jeppiaar Remibai Educational Trust, established Jeppiaar Institute of Technology in 2011which is approved by AICTE and affiliated to the Anna University, Chennai. At present, the college offers five courses in Mechanical Engineering, Electronics and Communication Engineering, Electrical and Electronics Engineering, Computer Science and Engineering and Information Technology.

As a part of our pedagogy, we arrange industrial visits for our students to enrich their knowledge. So in this regard, we kindly request you to grant permission for **70 students and 2 staff member from Mechanical Engineering department** to visit your esteemed organization on **14.7.2016**.

Please reply to us at your earliest convenience.

Thanking You

Head of the department

Principal

PRINCIPAL
JEPPIAAR INSTITUTE OF TECHNOLOGY
KUNNAM, SUNGUVARCHATRAM,
SRIPERUMBUDUR - 631604.

PRINCIPAL
JEPPIAAR INSTITUTE OF TECHNOLOGY
KUNNAM, SUNGUVARCHATRAM,
SRIPERUMBUDUR - 631604.

JEPPIAAR INSTITUTE OF TECHNOLOGY

"Self-Belief | Self Discipline | SelfRespect"

DEPARTMENT OF MECHANICAL ENGINEERING

INDUSTRIAL VISIT DETAILS

Academic Year: 2016-2017(Odd Sem)

Industrial visit arranged for Department/Batch/Year/Section	**: MECH/2015-2019/II 3 SEM**
Address of the company to be visited	**: Foods and Inns Pvt Ltd.**
Program Date, Day & Time	**: 14.07.2016**
Distance from the college (approximately)	**: 122 KM**
Number of students (Girls & Boys)	**70**
Total number of Hostel students	**55 Boys**
Total number of Days Scholar	**: 15 Boys**
Name of the Teaching Faculties accompanying the students	**: 2(Dr.T.Venkatamuni AP/MECH),Mr.M.Saravanan LA/MECH**
Total number of food packets required	**:NIL**
Transport arrangement required as per the details given below	**:**

Onward Journey				Return Journey			
Boarding Point	**Departure time**	**Destination**	**Arrival Time**	**Boarding Point**	**Departure Time**	**Destination**	**Arrival Time**
COLLEGE CAMPUS	**8.00 A.M**	**CHITOOR**	**11.30A.M**	**CHITOOR**	**4.00 P.M**	**COLLEGE CAMPUS**	**6.30 P.M**

Head of the Department

PRINCIPAL
JEPPIAAR INSTITUTE OF TECHNOLOGY

Principal

JEPPIAAR INSTITUTE OF TECHNOLOGY
KUNNAM, SUNGUVARCHATRAM
SRIPERUMBUDUR - 631604.

Copy To :
Transport Incharge
Mess Incharge

JIT/COMMON/FORM- 8-B

JEPPIAAR INSTITUTE OF TECHNOLOGY

"Self-Belief | Self Discipline | Self Respect"

DEPARTMENT F MECHANICAL ENGINEERING
INDUSTRIAL VISIT NAME LIST
2015-2019

S.NO	STUDENT NAME	ROLL NO/REG.NO
1	ABDUL HALIK MI	210615114001
2	ABINESH.A	210615114002
3	AJAI.A	210615114003
4	ALEXANDER ANTONY RAJ S	210615114004
5	ANANDHARAJAN S	210615114005
6	ANANTHARAJ E	210615114006
7	ANTON ROSHAN DE COSTA	210615114007
8	ARUN KUMAR A	210615114008
9	ARUNKUMAR.A	210615114009
10	ARUN KUMAR R	210615114010
11	ARUN PRASATH M	210615114011
12	BALAJI.K	210615114012
13	BALAJI.PJ	210615114013
14	BALAJI R	210615114014
15	DHILEEP KUMAR.S	210615114015
16	ELAMPARITHI S	210615114016
17	FRANKLIN RAJA A	210615114017
18	GANESHKUMAR R	210615114018
19	GOKULKUMAR S	210615114019
20	GOVINDHARAJAN S	210615114020
21	JAYASURIAN U	210615114021
22	JAYASURYA K R	210615114022
23	JEREMIAH SILAS R	210615114023
24	JOHNVISHAL. A	210615114024
25	KABILAN S	210615114025
26	KARTHIK PRASAD S R	210615114026
27	KISHORE.S	210615114027
28	KRISHNA MOORTHY J	210615114028
29	KUMARA SWAMY.R	210615114029
30	MEENAKSHISUNDARAM.S	210615114030
31	MOHAMED ASLAM TAJUDEEN	210615114031
32	MUIN BEK H	210615114032
33	MUKESH G	210615114033
34	NANTHA KUMAR.I	210615114034
35	ORAL ROBERTRK	210615114035
36	PRAVEEN J	210615114036

PRINCIPAL
JEPPIAAR INSTITUTE OF TECHNOLOGY
KUNNAM, SUNGUVARCHATRAM,
SRIPERUMBUDUR - 631604.

37	RAGHUL R	210615114037
38	RAJA RAJAN R	210615114038
39	RAMACHANDRAN A	210615114039
40	ROHIN R	210615114040
41	SAHAYA AJITH KUMAR.A	210615114041
42	SAMPATHPK	210615114042
43	SANTHOSH V B	210615114043
44	SANTHOSH KUMAR V	210615114044
45	SARAVANAN.S	210615114045
46	SARAVANAVEL L	210615114046
47	SATHISH S	210615114047
48	SENTHIL VELA V	210615114048
49	SHABARISH K	210615114049
50	SIVANESAN K	210615114051
51	SIVASURIYA.S	210615114052
52	SUNISH.S	210615114053
53	SURYA.S	210615114054
54	THIVAGAR.T	210615114055
55	UDHAYABASKAR V	210615114056
56	VENKATESHSABARI.N	210615114057
57	VIGNESH K	210615114058
58	VIGNESH R	210615114059
59	VIVEKANANDAN.V	210615114060
60	YUVAN ARAVIND S	210615114061
61	AJITH R	210615114301
62	VIVEKANANDAN M	210615114311
63	ARAVINDK KUMAR SAI	210615114302
64	ASWATH PRAVEEN S	210615114303
65	HARI PRASAD A	210615114304
66	MADHAN KUMAR.G	210615114305
67	MANIKANDAN A	210615114306
68	MUTHUKARUPPIAH B	210615114307
69	RAJA SEKAR.G	210615114308
70	SIVA C	210615114309

PRINCIPAL
JEPPIAAR INSTITUTE OF TECHNOLOGY
KUNNAM, SUNGUVARCHATRAM,
SRIPERUMBUDUR - 631604.

JEPPIAAR INSTITUTE OF TECHNOLOGY

"Self-Belief | Self Discipline | Self Respect"

DEPARTMENT OF

MECHANICAL ENGINEERING

INDUSTRIAL VISIT REPORT

Industry Visited	: FOODS AND INNS LTD, Chittoor (A.P)
Date of Visit	: 14.07.2016
Students	: 70 Students II Year
Faculty Accompanied	: 02 Faculty 1. Dr.T.Venkatamuni Professor, Dept of Mechanical 2. Mr.M.Saravanan (Instructor/Mech),

---



PRINCIPAL
JEPPIAAR INSTITUTE OF TECHNOLOGY
KUNNAM, SUNGUVARCHATRAM,
SRIPERUMBUDUR - 6

Objectives of the Industrial Visit .

- *Main aim of Industrial is to provide an exposure to students about practical working environment.*
- *They also provide students a good opportunity to gain full awareness about industrial practices.*
- *Industrial visit give greater clarity about important management concepts, as students practically experience how these concept was related to subjects*

Strength behind the Visit

Focus on sustainability and community development, first company to certify farmers under various programs; strong efforts on waste management and building circular manufacturing facilities. Increased exposure to food service business

Photographs

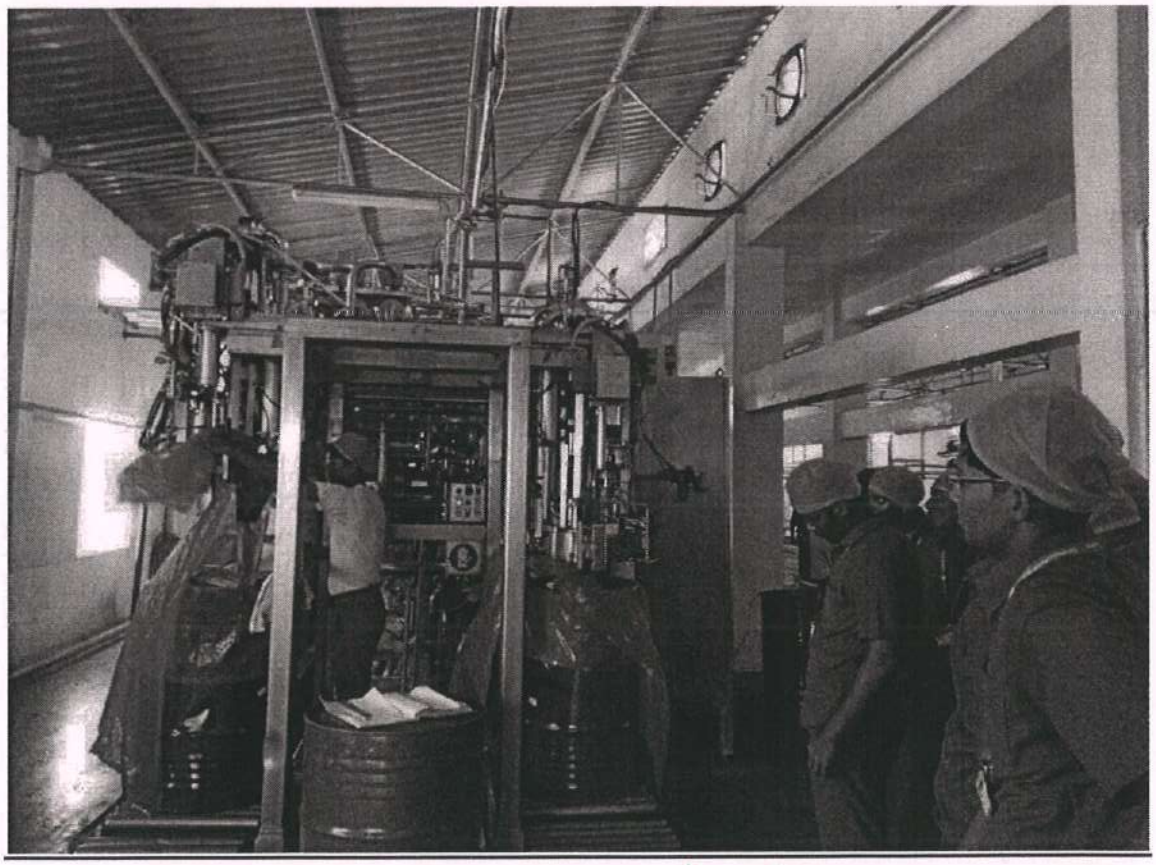

PRINCIPAL
JEPPIAAR INSTITUTE OF TECHNOLOGY
KUNNAM, SUNGUVARCHATRAM,
SRIPERUMBUDUR - 631604.



PRINCIPAL
JEPPIAAR INSTITUTE OF TECHNOLOGY
KUNNAM, SUNGUVARCHATRAM

Students Review

 Ms.S.Saravanan II MECH	*It was a good learning experience. In each & every department, we got new ideas and new thinking which was very necessary for our Personal development.*
 Mr. Mohamed Aslam Tajudeen II MECH	*It was a good learning experience. In each & every department, we got new ideas and new thinking which was very necessary for our Personal development.*
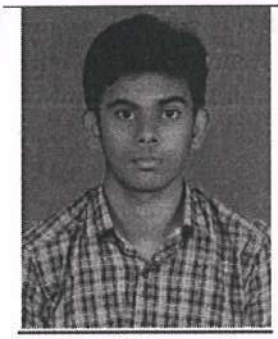 Mr.S.Yuvan Aravind II MECH	*We have visited the entire process department. They are using new technologies that helps us to understand about the role of advanced technology in productivity of Manufacturing goods.*

PRINCIPAL
JEPPIAAR INSTITUTE OF TECHNOLOGY
KUNNAM, SUNGUVARCHATRAM

PRINCIPAL
JEPPIAAR INSTITUTE OF TECHNOLOGY
KUNNAM, SUNGUVARCHATRAM
SRIPERUMBUDUR - 631604

JEPPIAAR INSTITUTE OF TECHNOLOGY

"Self-Belief | Self Discipline | SelfRespect"

INDUSTRIAL VISIT- REQUISITION FORM

DATE: 15-06-2014

TO

General Manager,

[KDHP PVT., LTD] Tea, Factory,

Munnar,

India.

Dear Sir,

Sub: Seeking Permission to Visit your esteemed Industry

Greetings from Jeppiaar Institute of Technology

Jeppiaar Remibai Educational Trust, established Jeppiaar Institute of Technology in 2011which is approved by AICTE and affiliated to the Anna University, Chennai. At present, the college offers five courses in Mechanical Engineering, Electronics and Communication Engineering, Electrical and Electronics Engineering, Computer Science and Engineering and Information Technology.

As a part of our pedagogy, we arrange industrial visits for our students to enrich their knowledge. So in this regard, we kindly request you to grant permission for **68 students and 4 staff members from Mechanical Engineering department** to visit your esteemed organization on **30.7.2014.**

Please reply to us at your earliest convenience.

Thanking You

Head of the department

Principal

PRINCIPAL
JEPPIAAR INSTITUTE OF TECHNOLOGY
KUNNAM, SUNGUVARCHATRAM,
SRIPERUMBUDUR - 631604.

PRINCIPAL
JEPPIAAR INSTITUTE OF TECHNOLOGY
KUNNAM, SUNGUVARCHATRAM,
SRIPERUMBUDUR - 631604.

JEPPIAAR INSTITUTE OF TECHNOLOGY

"Self-Belief | Self Discipline | Self Respect"

DEPARTMENT OF MECHANICAL ENGINEERING

INDUSTRIAL VISIT DETAILS

Academic Year: 2015-2016(Odd Sem)

Industrial visit arranged for Department/Batch/Year/Section	**: MECH/2016-2020/III/05 SEM**
Address of the company to be visited	**: KDHP PVT., LTD]**
Program Date, Day & Time	**31-7-2014 to 2-8-2014**
Distance from the college (approximately)	**: 562 KM**
Number of students (Girls & Boys)	**: 68**
Total number of Hostel students	**51 Boys**
Total number of Days Scholar	**17 Boys**
Name of the Teaching Faculties accompanying the students	**: 4(Mr.P.Vijayasarathi AP/MECH, Mr.J.Ravikumar, AP/MECH,Mr.Cl**
Total number of food packets required	**:NIL**
Transport arrangement required as per the details given below	**:**

Onward Journey				Return Journey			
Boarding Point	**Departure time**	**Destination**	**Arrival Time**	**Boarding Point**	**Departure Time**	**Destination**	**Arrival Time**
COLLEGE CAMPUS	**7.00 P.M**	**MUNNAR**	**5.00A.M**	**MUNNAR**	**10.30 P.M**	**COLLEGE CAMPUS**	**9.00 A.M**

Head of the Department

PRINCIPAL
JEPPIAAR INSTITUTE OF TECHNOLOGY
KUNNAM, SUNGUVARCHATRAM,
SRIPERUMBUDUR - 631604.

Principal

PRINCIPAL
JEPPIAAR INSTITUTE OF TECHNOLOGY
KUNNAM, SUNGUVARCHATRAM,
SRIPERUMBUDUR - 631604.

Copy To :
Transport Incharge
Mess Incharge

JIT/COMMON/FORM- 8-B

JEPPIAAR INSTITUTE OF TECHNOLOGY

"Self-Belief | Self Discipline | Self Respect"

DEPARTMENT F MECHANICAL ENGINEERING
INDUSTRIAL VISIT NAME LIST
2016-2020

S.NO	STUDENT NAME	ROLL NO/REG.NO
1	AAKASH J	210616114001
2	ABINESH G	210616114002
3	ABISHEK W	210616114003
4	AHIN J	210616114004
5	AJAY DANIEL J	210616114005
6	AKEESH RAJ R M	210616114006
7	ALANGARA RUBES S	210616114007
8	ANURAGH KUMAR JAISWAL J	210616114008
9	ARAVIND VENKATESH K	210616114009
10	ARUN D	210616114010
11	ARVIND S	210616114011
12	ARVIND KRISHNA K	210616114012
13	ASWIN S	210616114013
14	AVVIN SAM B R	210616114014
15	BENIEL C	210616114015
16	BIJILIN ROY C	210616114016
17	CHAUDHARY VARUN MUKESHKUMAR	210616114017
18	DANIEL RICHARDS A	210616114018
19	DEEPAKRAJ V	210616114019
20	DHAMODHIRAN R	210616114020
21	DHINESH P	210616114021
22	DINESH KUMAR K	210616114022
23	DINESH KUMAR R	210616114023
24	DIWAKAR N	210616114024
25	GOPINATH M	210616114025
26	GOWTHAM T	210616114026
27	HARIVIGNESH N	210616114027
28	JANARTHANAN K	210616114028
29	JERSON PAUL M	210616114029
30	JUPISTER P	210616114030
31	KARTHICK M	210616114032
32	KARTHICK N	210616114033
33	KIRUBAKARAN H	210616114034

PRINCIPAL
JEPPIAAR INSTITUTE OF TECHNOLOGY
KUNNAM, SUNGUVARCHATRAM,
SRIPERUMBUDUR - 631604.

34	KUMAR B	210616114035
35	LOGAVIGNESH S P	210616114036
36	LOURDU ANTONY A	210616114037
37	MADESHWARAN S	210616114038
38	MANICKAVASAGAN M	210616114039
39	MANOJ KUMAR K U	210616114040
40	MEGANATHAN R	210616114041
41	MOHAMED IBRAHIM T	210616114042
42	MUTHU A	210616114043
43	NIRANJANK KUMAR M S	210616114044
44	PALANI R	210616114045
45	PRASANTH K	210616114046
46	RAJAGANESH M	210616114047
47	RAJESH KANNA R	210616114048
48	RAJ KUMAR M	210616114049
49	RATHNAKUMAR M	210616114050
50	RAXSHITH JESSO D	210616114051
51	RISHI KARTHIK S	210616114052
52	RUPESHKUMAR U	210616114053
53	SAI SURIYA P	210616114054
54	SAKTHIVEL M	210616114055
55	SANJAY KUMAR S	210616114057
56	SANTHOSH SIVAN M	210616114058
57	SARATH S	210616114059
58	SARAVANAN G	210616114060
59	SARAVESHWARAN J	210616114061
60	SATHEESH S	210616114062
61	SHANTHOSH K R	210616114063
62	SOLOMON VINCENT RAJ E	210616114064
63	STEPHIN M	210616114065
64	SUBASH S	210616114066
65	SUBIKSHON JOY	210616114067
66	SUBIL S	210616114068
67	SUNDARAPANDIYAN K	210616114069
68	SURIYA NARAYAN C P	210616114070

PRINCIPAL
JEPPIAAR INSTITUTE OF TECHNOLOGY
KUNNAM, SUNGUVARCHATRAM,
SRIPERUMBUDUR - 631604.

JEPPIAAR INSTITUTE OF TECHNOLOGY

"Self-Belief | Self Discipline | Self Respect"

DEPARTMENT OF

MECHANICAL ENGINEERING

INDUSTRIAL VISIT REPORT

Industry Visited : **[KDHP PVT., LTD]** Tea, Factory,Munnar,India.

Date of Visit : 31-07-14, 01-08-14 and 02-08-14

Students : 68 Students

III Year (68 Boys)

Faculty Accompanied : 04 Faculties

1. Mr.P.Vijayasarathi, Asst.Prof./ Mechanical Department
2. Mr.J.Ravikumar, Asst.Prof./ Mechanical Department
3. Mr.ChristhopherSelvam, Asst.Prof./ Mechanical Department
4. Mr.S.Kannan., Asst.Prof./ Mechanical Department



PRINCIPAL
JEPPIAAR INSTITUTE OF TECHNOLOGY
KUNNAM, SUNGUVARCHATRAM,
SRIPERUMBUDUR - 631604.

Objectives of the Industrial Visit

- *Main aim of Industrial is to provide an exposure to students about practical working environment.*
- *They also provide students a good opportunity to gain full awareness about industrial practices.*
- *Industrial visit give greater clarity about important management concepts, as students practically experience how these concept was related to subjects*

Strength behind the Visit

They conducted around 1 hour seminar sessions which covered the following details:-

The presentation session was conducted by:

1) Mr. John santhosh

2) Employees of organizations

- Product Lifecycle [Product concept, Design, Engineering/Development , Agile Methodology, Maintains & support, Professional service]
- Technology
- Different areas for which Industries works.
- Finally they had shown us infrastructure of company and facility they provide to Company employees.

Photographs



PRINCIPAL
JEPPIAAR INSTITUTE OF TECHNOLOGY
KUNNAM, SUNGUVARCHATRAM,
SRIPERUMBUDUR - 631604.



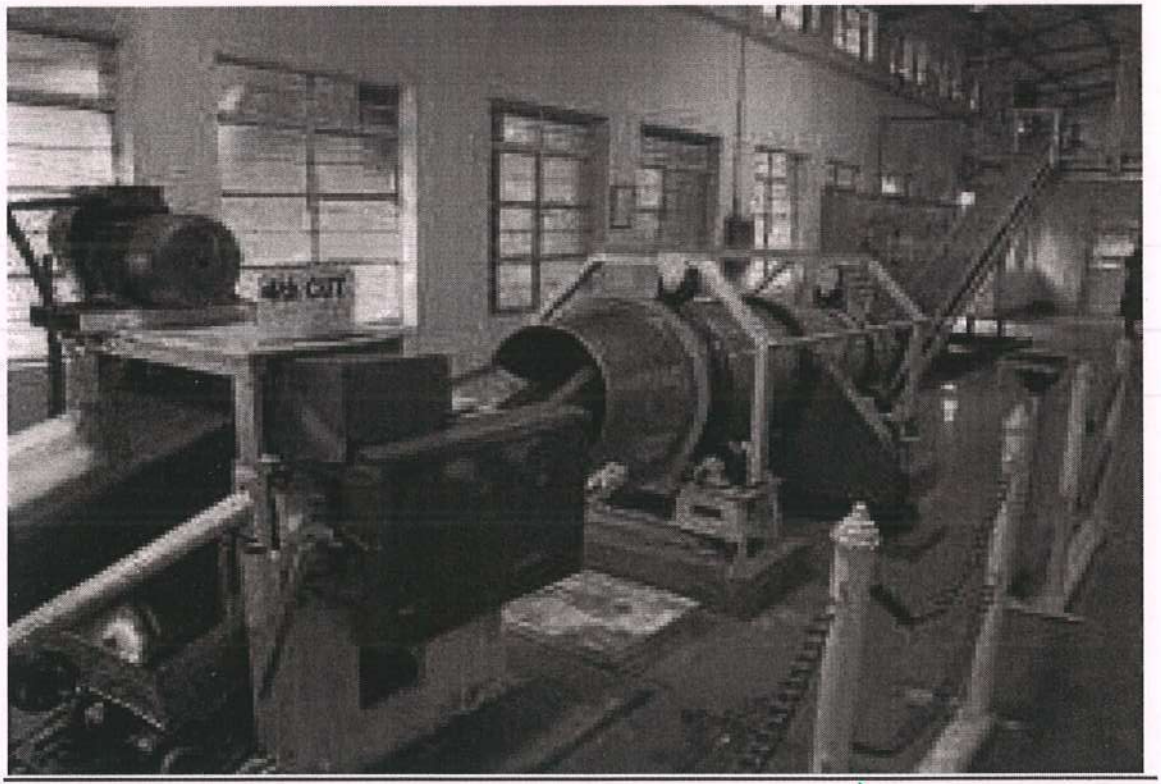

PRINCIPAL
JEPPIAAR INSTITUTE OF TECHNOLOGY
KUNNAM, SUNGUVARCHATRAM,
SRIPERUMBUDUR - 631604.

Students Review



MrAADITHAN.K

III MECH

Industrial visit to Tea Factory was a good experience which provided us exposure to the industrial life linking theoretical knowledge and practical.



Mr. ANTO MATHAM S

III MECH

It was a wonderful experience which merged our theoretical learning with the practical skills. Also got idea regarding the instruments currently being used in industries

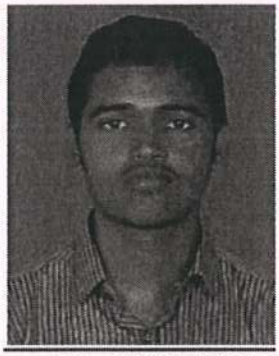

Mr ,GOWTHAM.N

III MECH

It was a very good experience for me as well as for all other students. A huge bulk of students for industrial visit is impossible but our department made it possible.

PRINCIPAL
JEPPIAAR INSTITUTE OF TECHNOLOGY
KUNNAM, SUNGUVARCHATRAM,
SRIPERUMBUDUR - 631604

PRINCIPAL
JEPPIAAR INSTITUTE OF TECHNOLOGY
KUNNAM, SUNGUVARCHATRAM,
SRIPERUMBUDUR - 631604

JEPPIAAR INSTITUTE OF TECHNOLOGY

"Self-Belief| Self Discipline | Self Respect"

LIST OF INDUSTRIES VISTED

Department: B.Tech. Information Technology **Academic Year: 2019 - 2020**

S.NO.	BATCH	YEAR	SEM	NAME OF THE ORAGNIZATION	DATE
1	2018-2022	II	04	IIT Madras – Research Center	13/12/19
2	2017-2021	III	06	Infosys – Campus	05/03/20

PRINCIPAL
JEPPIAAR INSTITUTE OF TECHNOLOGY
KUNNAM, SUNGUVARCHATRAM,
SRIPERUMBUDUR - 631604.

JEPPIAAR INSTITUTE OF TECHNOLOGY

"Self-Belief| Self Discipline | Self Respect"

INDUSTRIAL VISIT- REQUISTION FORM

DATE: 05.12.2019

To

Manager,

GUVI Geek Network Private Ltd,

IITM Research park - phase 2, module #9, 3rd floor D block,

Kanagam, Tharamani, Chennai,

Tamil Nadu 600113.

Dear Sir,

Sub: Seeking Permission to Visit your esteemed company

Greetings from Jeppiaar Institute of Technology

Jeppiaar Remibai Educational Trust, established Jeppiaar Institute of Technology in 2011 which is approved by AICTE and affiliated to the Anna University, Chennai. At present, the college offers five courses in Mechanical Engineering, Electronics and Communication Engineering, Electrical and Electronics Engineering, Computer Science and Engineering and Technology. We also conduct the value added programs to enrich students knowledge apart from the curriculum.

As a part of our pedagogy, we arrange industrial visits for our students to explore their knowledge level to identify and work towards industrial needs. So, in this regard, we kindly request you to grant permission for **42 students and 2 Faculty members from Information Technology department** to visit your esteemed organization.

Please reply to us at your earliest convenience.

Thanking You

Head of the department

Dr. P. Latha

PRINCIPAL
JEPPIAAR INSTITUTE OF TECHNOLOGY
KUNNAM, SUNGUVARCHATRAM,
SRIPERUMBUDUR - 631604.

Principal

Fw: Permission for Industrial Visit-reg

Sudha Mercy S
Thu 12/12/2019 10:23
To: Dr.Faritha Banu J <farithabanu@jeppiaarinstitute.org>

1 attachments (23 KB)
pastedImagebase640.png;

From: Saranya Ramamoorthy <saranyaramamoorthy@guvi.in>
Sent: Tuesday, December 10, 2019 10:48 PM
To: Sudha Mercy S <sudhamercys@jeppiaarinstitute.org>; JIT placement <jitplacement@jeppiaarinstitute.org>
Cc: Balamurugan S P <spbalamurugan@guvi.in>
Subject: Re: Permission for Industrial Visit-reg

Good evening mam,

We will do the needful mam.

Regards
Saranya

On Wed, 11 Dec 2019, 14:54 Sudha Mercy S, <sudhamercys@jeppiaarinstitute.org> wrote:

Dear Sir/Madam,

JEPPIAAR INSTITUTE OF TECHNOLOGY is one of the most reputed Engineering institution in Tamil Nadu and known for its excellent record in academics and co-curricular activities. The college offers bachelor degree course in **Mech, ECE, CSE, IT and EEE**. The state of the art facilities and competent faculty, provides an excellent environment for the all-round development of the students.

As a part of the curriculum, the students are required to undertake Industrial visits to a few industries of repute. We feel it will be fruitful that the students with academic background and glimpse of the industry knowledge will have a better appreciation towards practical applications of theory.

With the above background, we would like to send a batch of about **55 students of II Year CSE and 42 students of II Year IT** accompanied by **4** staff members to visit your esteem industry on **13.12.2019(Friday).**

Batch1: II year CSE Students(Total Strength:55)

Time:10:30 AM

Staff : Mr.S.Deepan, Ms.S.Sudha Mercy

Batch2:II year IT Students(Total Strength:42)

Time:11:30 AM

PRINCIPAL
JEPPIAAR INSTITUTE OF TECHNOLOGY
KUNNAM, SUNGUVARCHATRAM.

JEPPIAAR INSTITUTE OF TECHNOLOGY

"Self-Belief | Self Discipline | Self Respect"

DEPARTMENT OF INFORMATION TECHNOLOGY

INDUSTRIAL VISIT DETAILS

Academic Year: (2019-2020) Even Sem

Industrial visit arranged for Department/Batch/Year/Section	**: IT/2018-2022/II/04 SEM**
Address of the company to be visited	**: IIT Madras – Research Center**
Program Date, Day & Time	**: 13-12-2019**
Distance from the college (approximately)	**: 25KM**
Number of students (Boys&Girls)	**: 42**
Total number of Hostel students (Boys&Girls)	**: 13(8 Boys &5 Girls)**
Name of the Teaching Faculties accompanying the students	**: 2 (Ms.S.Ancy, AP/IT, Mr.S.Neelakandan,AP/IT)**
Total number of food packets required	**: NA**
Transport arrangement required as per the details given below	**Yes**

Onward Journey				Return Journey			
Boarding Point	**Departure time**	**Destination**	**Arrival Time**	**Boarding Point**	**Departure Time**	**Destination**	**Arrival Time**
College Campus	**9.00 A.M**	**IIT Madras – Research Center**	**10.30 A.M**	**IIT Madras – Research Center**	**4.45 P.M**	**College Campus**	**6.30 P.M**

P. Lather

Head of the Department

(Dr. P. Lather)

Principal

PRINCIPAL
JEPPIAAR INSTITUTE OF TECHNOLOGY
KUNNAM, SUNGUVARCHATRAM,
SRIPERUMBUDUR - 631604.

Copy To :
Transport Incharge
Mess Incharge

JIT/COMMON/FORM- 8-B

JEPPIAAR INSTITUTE OF TECHNOLOGY

"Self-Belief | Self Discipline | Self Respect"

Kunnam, Sunguvarchatram,Sriperumbudur, Chennai-631604

LIST OF PARTICIPANTS

DATE: 13.12.2019 **EVENT NAME: INDUSTRIAL VISIT**

YEAR/SEM: II/03 **ACADEMIC YEAR-2019-2020**

S.NO	REGISTER NUMBER	NAME
1	210618205001	Abdul Rahim R
2	210618205002	Ashwin J
3	210618205003	Dharsana G
4	210618205004	Elangovan S
5	210618205005	Guru Prasath B
6	210618205006	Haripritha
7	210618205007	Harish R
8	210618205008	Hemanathan N
9	210618205009	Inianraj P
10	210618205010	Jaganathan K
11	210618205011	Jayashree V
12	210618205012	Jaya Surya V
13	210618205013	Jeevitha M K
14	210618205014	Jejin Merson Raja V
15	210618205015	Kishore R R S
16	210618205016	Linganathan G
17	210618205017	Manikandan P
18	210618205018	Mary Santra L
19	210618205019	Monisha P
20	210618205020	Nithya Sri M
21	210618205021	Pavithra E
22	210618205022	Ponkumar. K
23	210618205023	Poongundran E
24	210618205024	Pragadeesh L
25	210618205025	Prakash B
26	210618205026	Praveen M
27	210618205027	Priyadharshini V

PRINCIPAL
JEPPIAAR INSTITUTE OF TECHNOLOGY
KUNNAM, SUNGUVARCHATRAM,
SRIPERUMBUDUR - 631604.

28	210618205028	Ragul Dravid K
29	210618205029	Ramya C
30	210618205030	Ramya Bharathi G
31	210618205032	Siva Prasad V
32	210618205033	Sneha G
33	210618205034	Sneha.S
34	210618205035	Sri Dinesh G
35	210618205036	Sujith S
36	210618205037	Sutharsan G S
37	210618205038	Syed Afridi S Y
38	210618205039	Tamilarasan S
39	210618205040	Vallarasu A
40	210618205041	Vignesh D (Sports)
41	210618205042	Vishnu Prasath R
42	210618205043	Yukesh S

PRINCIPAL
JEPPIAAR INSTITUTE OF TECHNOLOGY
KUNNAM, SUNGUVARCHATRAM,
SRIPERUMBUDUR - 631604.

HOD/IT
[Dr. P. Latha]

JEPPIAAR INSTITUTE OF TECHNOLOGY

"Self Belief || Self Discipline || Self Respect"

DEPARTMENT OF INFORMATION TECHNOLOGY

INDUSTRIAL VISIT REPORT

Industry Visited	: GUVI Geek Network Private Ltd., Chennai.
	Indian Institute of Technology Research Center – Phase 2
Date of Visit	: 13.12.2019
Students	: 42 Students
	II Year – IV Sem (29 Boys + 13 Girls)
Faculty Accompanied	: 02 Faculties

1. Ms. S. Ancy, AP, Dept of IT
2. Mr. S.Neelakandan, AP, Dept of IT



Industrial Visit on 13-12-2019

PRINCIPAL
JEPPIAAR INSTITUTE OF TECHNOLOGY
KUNNAM, SUNGUVARCHATRAM,
SRIPERUMBUDUR - 631604.



Ms. Ramyabharati

II IT

The Technology Policy Statement affirms interalia, that technology must relate to our people's aspirations and to our local needs technology covers both manufacturing and servicing sectors. After the completion of visit through IIT research center, we inspired a lot about science, technology, development etc. We will try to improve our technical and non technical skills which are most helpful in future.

PRINCIPAL
JEPPIAAR INSTITUTE OF TECHNOLOGY
KUNNAM, SUNGUVARCHATRAM,
SRIPERUMBUDUR - 631604.

JEPPIAAR INSTITUTE OF TECHNOLOGY

"Self-Belief| Self Discipline | Self Respect"

INDUSTRIAL VISIT- REQUISTION FORM

DATE: 02.03.2020

To

Manager,

Infosys,

Mahindra World City,

Thirutheri,

Tamil Nadu 603002.

Dear Sir,

Sub: Seeking Permission to Visit your esteemed company

Greetings from Jeppiaar Institute of Technology

Jeppiaar Remibai Educational Trust, established Jeppiaar Institute of Technology in 2011 which is approved by AICTE and affiliated to the Anna University, Chennai. At present, the college offers five courses in Mechanical Engineering, Electronics and Communication Engineering, Electrical and Electronics Engineering, Computer Science and Engineering and Technology. We also conduct the value added programs to enrich students knowledge apart from the curriculum.

As a part of our pedagogy, we arrange industrial visits for our students to explore their knowledge level to identify and work towards industrial needs. So, in this regard, we kindly request you to grant permission for **42 students and 2 Faculty members from Information Technology department** to visit your esteemed organization.

Please reply to us at your earliest convenience.

Thanking You

Head of the department
(Dr. P. Latha)

PRINCIPAL
JEPPIAAR INSTITUTE OF TECHNOLOGY
KUNNAM, SUNGUVARCHATRAM,
SRIPERUMBUDUR - 631604.

Principal

Dear Professor,

We are confirming I.V. for 45 students on 5th Mar. Please send me updated list, not more than 45. Remaining students, we can plan for some other slot in coming week.

PFA guidelines for I.V. Please read and inform the same to student participants.

Thanks & Regards,
Roy Arnold
Campus Connect | ETA | TAFF | Infosys Ltd. | 8754444910 | 044-37466143
Infosys | Campus Connect
Lex Learn Together

PRINCIPAL
SJEPPIAAR INSTITUTE OF TECHNOLOGY
KUNNAM, SUNGUVARCHATRAM,
SRIPERUMBUDUR - 631604.

https://attachments.office.net/owa/arunajasmine@jeppiaarinstitute.org/pdfprint.aspx?id=AAMkAGQzMzhmYTBlLTIjOWUtNDU1Yi04N...

Campus Visit : Response Form

Institution Level Information

No.	Name of the Institution	# of INFYTQ Modules completed	Date of Visit	No. of students	No. of faculty	Name of the Contact Person(s)	Designation / Department	Email Id(s)	Phone Number(s)
1	JEPPIAAR INSTITUTE OF TECHNOLOGY	2	21/2/2020	84	3	J.ARUNA JASMINE	PROFESSOR/IT	arunajasmine@jeppiaarinstitute.org	9176173071

Faculty Information

No.	Name of the faculty	Designation	Department	Male / Female?	Experience (in years)	email-id	Mobile
1	S.Neelakandan	ASSISTANT PROFESSOR	IT	MALE	12 Years	neelakandans@jeppiaarinstitute.org	9444445327
3	N.PRABAKARAN	ASSISTANT PROFESSOR	IT	MALE	15 Years	prabhakarenn@jeppiaarinstitute.org	9994126278

Student Information

No.	Student Name	Roll Number	Department	Male / Female?	Year of Study	email-id	Mobile	INFYTQ Module Completion Date
1	Abisheik T	210617205001	IT	MALE	THIRD YEAR	abisheikthiru@gmail.com	9894410196	06.2.2020
2	Aishwarya R	210617205002	IT	FEMALE	THIRD YEAR	aishwaryaramakrishnan1999@gmail.com	6382996136	28.01.2020
3	Dinesh V	210617205004	IT	MALE	THIRD YEAR	dineshmasspolar@gmail.com	9080474078	01.07.2019
4	Durgadevi R	210617205005	IT	FEMALE	THIRD YEAR	durgadev3rv@gmail.com	6382053184	17.01.2020
5	Ebinaser E	210617205006	IT	MALE	THIRD YEAR	ebinaser45@gmail.com	7539938045	02.07.2019
6	Felix Jeroldin B	210617205007	IT	MALE	THIRD YEAR	felixjeroldin08@gmail.com	9445165884	5.2.2020
7	Gnana Harish N	210617205008	IT	MALE	THIRD YEAR	gnanaharish03@gmail.com	6379942835	14.01.2020
8	Haritha V	210617205010	IT	FEMALE	THIRD YEAR	harithamira18@gmail.com	7010121788	13.01.2020
9	Jayasri S M	210617205011	IT	FEMALE	THIRD YEAR	jayasrism17@gmail.com	8072639663	05.02.2020
10	Jeeson S	210617205012	IT	MALE	THIRD YEAR	jeesonnihil420@gmail.com	8220725427	05.02.2020
11	Jividesh R	210617205013	IT	MALE	THIRD YEAR	jividesh7@gmail.com	8883213579	06.02.2020
12	Kamali A	210617205014	IT	FEMALE	THIRD YEAR	kamalikamalla15@gmail.com	6383544354	02.07.2019
13	Keerthana S	210617205015	IT	FEMALE	THIRD YEAR	keerthana.seevagan@gmail.com	9566627467	13.01.2020
14	Lalitha K	210617205016	IT	FEMALE	THIRD YEAR	lalithakumar1*dec@gmail.com	9080383053	02.07.2019
15	Lekha Sree G	210617205017	IT	FEMALE	THIRD YEAR	lekhasharma7-00@gmail.com	9710248415	29.01.2020
16	Madhan H	210617205018	IT	MALE	THIRD YEAR	madhanhari0996@gmail.com	7639758967	06.02.2020
17	Madhan K	210617205019	IT	MALE	THIRD YEAR	velupolur5@gmail.com	6380997229	06.02.2020
18	Madhusree J	210617205020	IT	FEMALE	THIRD YEAR	sreemaddy18@gmail.com	9790652899	17.01.2020
19	Maheshvarsan G R	210617205021	IT	MALE	THIRD YEAR	maheecuterascal@gmail.com	7871888122	06.02.2020
20	Manush K	210617205022	IT	MALE	THIRD YEAR	manushkarthi899@gmail.com	9952034946	05.02.2020
21	Mohan Raj S	210617205023	IT	MALE	THIRD YEAR	mraj40101@gmail.com	9025247042	05.02.2020
22	Monisha M	210617205024	IT	FEMALE	THIRD YEAR	monishaluck425@gmail.com	7092865904	30.01.2020
23	Monisha V	210617205025	IT	FEMALE	THIRD YEAR	monisha.vijay20@gmail.com	9087425324	02.07.2019
24	Murugeswari M	210617205026	IT	FEMALE	THIRD YEAR	murugeswari148@gmail.com	9025215903	11.01.2020
25	Muthu Pradhiksha M R	210617205027	IT	MALE	THIRD YEAR	muthupradhiksha31142@gmail.com	8870139729	30.01.2020
26	Nithish Krishna A G	210617205028	IT	MALE	THIRD YEAR	nithishkrishnag129@gmail.com	7010935667	06.02.2020
27	Praveen Kumar R	210617205029	IT	MALE	THIRD YEAR	arpraveenkumar007at@gmail.com	6381552913	5.02.2020
28	Praveen Kumar S	210617205030	IT	MALE	THIRD YEAR	praveenselva78455@gmail.com	7845546171	6.02.2020
29	Rachana Senapati	210617205031	IT	FEMALE	THIRD YEAR	rachanasenapati74@gmail.com	9090780213	28.01.2020
30	Ranjani P	210617205032	IT	MALE	THIRD YEAR	ranianiperumal1999@gmail.com	8428245497	28.01.2020
31	Robin M C	210617205034	IT	MALE	THIRD YEAR	robin491999@gmail.com	9790357959	11.01.2020
32	Salai Yugathavasu M	210617205035	IT	MALE	THIRD YEAR	salaiyugathavasu@gmail.com	8248421317	5.2.2020
33	Sathish S	210617205037	IT	MALE	THIRD YEAR	sathish7.iit@gmail.com	9487046144	06.02.2020
34	Swethan K.J	210617205039	IT	FEMALE	THIRD YEAR	swethaki8@gmail.com	9443345794	01.02.2020
35	Tamilarasan V	210617205040	IT	MALE	THIRD YEAR	tamilarasanraina@gmail.com	9677970480	12.01.2020
36	Tamil Selvan S	210617205041	IT	MALE	THIRD YEAR	jamenivatamil@gmail.com	8072712850	5.2.2020
37	Thulasi Abirami T	210617205042	IT	MALE	THIRD YEAR	thulasiabiram2k@gmail.com	8678917309	28.01.2020
38	Vidya S	210617205044	IT	FEMALE	THIRD YEAR	vidyaissv14@gmail.com	9597124608	18.01.2020
39	Vignesh E	210617205045	IT	MALE	THIRD YEAR	vignesh7368@gmail.com	9629582138	14.1.2020
40	Vishwanathan K	210617205046	IT	MALE	THIRD YEAR	vishwa414132@gmail.com	9080395596	15.01.2020
41	Vignesh R	210617205701	IT	MALE	THIRD YEAR	vigneshmalai360@gmail.com	7708482515	01.07.2019

PRINCIPAL
JEPPIAAR INSTITUTE OF TECHNOLOGY
KUNNAM, SUNGUVARCHATRAM,
SRIPERUMBUDUR - 631604.

3/1/2020
https://attachments.office.net/owa/arunajasmine@jeppiaarinstitute.org/pdfprint.aspx?id=AAMkAGQzMzhmYTBlLTIjOWUtNDU1Yi04NTZjLWZiYW... 1/1

Students are strictly informed to abide to all the rules and restrictions mentioned below.

- Students are expected to maintain highest level of professional behavior. This is a company premises and we will have employees (including people from other countries) so any non- professional behavior will cause a bad image to your College and the company
- Do not walk on the lawns.
- Do not use the cycles that are present in the campus. **They are only for Employee Use**.
- Do not take photographs when you are inside the campus. Please understand you are here to gain some knowledge and not to fill your memory cards.
- When you are in lunch or snacks break, ensure that you follow a queue and do not make the eating place messy.
- Everybody is expected to dispose the food plates in the respective bins placed.
- Always ensure that your College ID card is on display. You can be asked to show your ID card at any time by security personnel.
- You are in the premises of a corporate company and it is strictly not allowed to talk loud in foul language or pass on comments on employees or comment on students like you from other colleges.
- For any doubts or issues make sure that you contact your room in-charge or any Spark Volunteer or any security personnel
- When you are in Campus Tour you are expected to be in Line with the volunteers and not get deviated on your own routes as students found loitering around the campus without proper assistance will be answerable to the security and can cause security issues

Any violation from the above mentioned rules and if the security or employees of the company or the infoscions accompanying you feel that any student is behavior is not proper, the college will be immediately asked to leave the campus and your college surely gets a black mark within Infosys and it can even lead to a stage where the college will be black listed.

Do's:

1. **Please take lunch outside of Infosys and come to Infosys Gate # 1 by 2.00 PM.**
2. Security Process will take 30mins (max), Hence, plan your arrival accordingly. After that security people will guide you to the program venue.

You are here to gain knowledge on what exactly is corporate and professional life is. so shoot all your doubts to the infoscions whom you are meeting and get your doubts cleared.

- This one day is surely going to be a day of fun filled learning with some high levels of interaction, so make use of it.
- You have doubts on how and what a corporate life is and the challenges in IT industry; you will not get a better place to clear your doubts.
- This is surely not your daily college class room; we are not going to talk about subjects here. But this is something interesting and informative.
- Want to know about Infosys? Where else you will ask when you are not asking inside Infosys.

There will be certain rules and restrictions that you will be expected to follow when you are in Infosys premises, we request you to follow the same as that will help us in smooth execution of the one-day event and make sure that we create a SPARK in you when you return back to college.

PRINCIPAL
JEPPIAAR INSTITUTE OF TECHNOLOGY
KUNNAM, SUNGUVARCHATRAM,
SRIPERUMBUDUR - 631604.

JEPPIAAR INSTITUTE OF TECHNOLOGY

"Self-Belief | Self Discipline | Self Respect"

DEPARTMENT OF INFORMATION TECHNOLOGY

INDUSTRIAL VISIT DETAILS

Academic Year: (2019-2020) Even Sem

Industrial visit arranged for Department/Batch/Year/Section	**: IT/2017-2021/III/06 SEM**
Address of the company to be visited	**: INFOSYS, MAHINDRA CITY**
Program Date, Day & Time	**: 05-03-2020**
Distance from the college (approximately)	**: 25KM**
Number of students (Boys&Girls)	**: 42**
Total number of Hostel students (Boys&Girls)	**: 13(8 Boys &5 Girls)**
Name of the Teaching Faculties accompanying the students	**: 2 (Ms.Daya Mathew, AP/IT, Mr.N.Prabhakaran,AP/IT)**
Total number of food packets required	**: NA**
Transport arrangement required as per the details given below	**Yes**

Onward Journey				Return Journey			
Boarding Point	**Departure time**	**Destination**	**Arrival Time**	**Boarding Point**	**Departure Time**	**Destination**	**Arrival Time**
College Campus	**1.00 P.M**	**Mahindra City**	**2.30 P.M**	**Mahindra City**	**4.45 P.M**	**College Campus**	**6.30 P.M**

P Latha

Head of the Department

(Dr. P. Latha)

L.N.P

Principal

Copy To:
Transport Incharge
Mess Incharge

L.N.P

PRINCIPAL
JEPPIAAR INSTITUTE OF TECHNOLOGY
KUNNAM, SUNGUVARCHATRAM,
SRIPERUMBUDUR - 631604.

JIT/COMMON/FORM- 8-B

JEPPIAAR INSTITUTE OF TECHNOLOGY

"Self-Belief| Self Discipline | Self Respect"

Kunnam, Sunguvarchatram,Sriperumbudur, Chennai-631604

LIST OF PARTICIPANTS

DATE: 02.09.2019 **EVENT NAME: INDUSTRIAL VISIT**

YEAR/SEM: III/06 **ACADEMIC YEAR: 2019-2020**

S.NO	Reg. Number	NAME
1	210617205001	ABISHEIK T.
2	210617205002	AISHWARYA R
3	210617205004	DINESH V
4	210617205005	DURGA DEVI R
5	210617205006	EBINASER E
6	210617205007	FELIX JEROLDIN B
7	210617205008	GNANA HARISH N
8	210617205009	GOUTHAM H
9	210617205010	HARITHA V
10	210617205011	JAYASRI S.M
11	210617205012	JEESON S.
12	210617205013	JIVIDESH R
13	210617205014	KAMALI A
14	210617205015	KEERTHANA S
15	210617205016	LALITHA K
16	210617205017	LEKHA SREE G

PRINCIPAL
JEPPIAAR INSTITUTE OF TECHNOLOGY
KUNNAM, SUNGUVARCHATRAM,
SRIPERUMBUDUR - 631604.

17	210617205018	MADHAN H
18	210617205019	MADHAN K
19	210617205020	MADHUSREE J
20	210617205021	MAHESH VARSAN G.R
21	210617205022	MANUSH K
22	210617205023	MOHAN RAJ S
23	210617205024	MONISHA M
24	210617205025	MONISHA V
25	210617205026	MURUGESWARI M
26	210617205027	MUTHU PRADHIKSHA M R
27	210617205028	NITHISHKRISHNA A.G
28	210617205029	PRAVEEN KUMAR R
29	210617205030	PRAVEEN KUMAR S
30	210617205031	RACHANA SENAPATI
31	210617205032	RANJANI P
32	210617205034	ROBIN M C
33	210617205035	SALAI YUGATHAVASU M
34	210617205037	SATHISH S
35	210617205039	SWETHAA K.J
36	210617205040	TAMILARASAN V
37	210617205041	TAMIL SELVAN S
38	210617205042	THULASI ABIRAMI T
39	210617205044	VIDYA S
40	210617205045	VIGNESH E
41	210617205046	VISHWANATHAN K
42	210617205701	R.VIGNESH

PRINCIPAL
JEPPIAAR INSTITUTE OF TECHNOLOGY
KUNNAM, SUNGUVARCHATRAM,
SRIPERUMBUDUR - 631604.

HOD/IT
(Dr. P. Latha)

JEPPIAAR INSTITUTE OF TECHNOLOGY

"Self Belief || Self Discipline || Self Respect"

DEPARTMENT OF INFORMATION TECHNOLOGY

INDUSTRIAL VISIT REPORT

Industry Visited	: Infosys Mahindra World City, Thirutheri, Tamil Nadu.
Date of Visit	: 05.03.2020
Students	: 42 Students II Year – IV Sem (29 Boys + 13 Girls)
Faculty Accompanied	: 02 Faculties 1. Ms. Daya Mary Mathew, AP, Dept of IT 2. Mr. N. Prabhakaran, AP, Dept of IT



Industrial Visit on 05-03-2020

Purpose of the Industrial Visit

PRINCIPAL
JEPPIAAR INSTITUTE OF TECHNOLOGY
KUNNAM, SUNGUVARCHATRAM,
SRIPERUMBUDUR - 631604.

To provide an exposure to students about practical working environment and to gain awareness about industrial practices.

To understand the importance of internships, online courses, and other additional skills to be learnt while doing the course

To gain knowledge about recent skills, industry standards and research domains,

To enrich knowledge of the students about getting a job after undertaking an industrial visit.

Strength behind the Visit

Infosys is one the leading Technological Giants in the IT Industry. The students were able to witness first-hand the work culture and environment in the company. Trainers from the company briefed the students on the life after campus, trainings provided at Infosys, the current trends and technologies used.

Students got exposure to robotic process automation and gain the knowledge in the area of Micro Processors, Artificial Intelligence, Machine learning etc.

Students Review

 Mr. EBINASER - III - IT	First of all, on behalf of the IT dept students, we would thank our Director for giving this great opportunity to visit Infosys Mahindra City. This visit served as an eye opener for many of us and will be very helpful for us when we decide to take decisions for placement next year.
 MADHUSREE- III IT	They provide very good training for selected individuals. Their training and infrastructure are known nationwide where we can mingle with people from all over the country. For me, the most important takeaway was to be ready to move out of my comfort zone and to grab opportunities.

JEPPIAAR INSTITUTE OF TECHNOLOGY

"Self-Belief | Self Discipline | Self Respect"

LIST OF INDUSTRIES VISTED

Department: B.Tech Information Technology **Academic Year: 2018 - 2019**

S.NO	BATCH	YEAR	SEMESTER	NAME OF THE ORAGNIZATION	DATE
1	2017-2021	II	03	HP Valves & Fitting India Pvt Ltd, Ambattur,Chennai-600058.	13/07/2018
2	2017-2021	II	03	Neyveli Lignite Corporation Ltd,Neyveli.	25/07/2018
3	2016-2020	III	05	Dell – Global Supply Chain Operation	24/08/2018

PRINCIPAL
JEPPIAAR INSTITUTE OF TECHNOLOGY
KUNNAM, SUNGUVARCHATRAM,
SRIPERUMBUDUR - 631604.

JEPPIAAR INSTITUTE OF TECHNOLOGY

"Self-Belief | Self Discipline | Self Respect"

INDUSTRIAL VISIT- REQUISTION FORM

DATE: 12.07.2018

To

Manager,

HP Valves & Fittings India (P) LTD

No: SP-133, 3rd Street, 2nd Avenue,

SIDCO Ambattur Industrial Estate, Ambattur,

Chennai, Tamil Nadu 600037

Dear Sir,

Sub: Seeking Permission to Visit your esteemed Industry

Greetings from Jeppiaar Institute of Technology

Jeppiaar Remibai Educational Trust, established Jeppiaar Institute of Technology in 2011 which is approved by AICTE and affiliated to the Anna University, Chennai. At present, the college offers five courses in Mechanical Engineering, Electronics and Communication Engineering, Electrical and Electronics Engineering, Computer Science and Engineering and Technology. We also conduct the value added programs to enrich students knowledge apart from the curriculum.

As a part of our pedagogy, we arrange industrial visits for our students to explore their knowledge level to identify and work towards industrial needs. So in this regard, we kindly request you to grant permission for 46 **students and 2 Faculty members from Information Technology department** to visit your esteemed organization .

Please reply to us at your earliest convenience.

.Thanking You

Head of the department

(Dr. R. SAMITHA)

Principal

PRINCIPAL
JEPPIAAR INSTITUTE OF TECHNOLOGY
KUNNAM, SUNGUVARCHATRAM,
SRIPERUMBUDUR

RE: Requesting Industrial Visit-Reg

John <john@hpvalvesindia.com>

Thu 7/12/2018 3:06 PM

To: NEELAKANDAN S <neelakandans@jeppiaarinstitute.org>;

Cc: Students Incharge <studentsinc@jeppiaarinstitute.org>;

Kind Attention: Mr. S. Neelakandan

Warm Wishes & Regards

We thank you for selecting our organisation for your Industrial Visit and looking forward your fruitful visit.

Regards

John
HR IT & Admin

From: NEELAKANDAN S [mailto:neelakandans@jeppiaarinstitute.org]
Sent: 12 July 2018 12:11
To: john@hpvalvesindia.com
Cc: Students Incharge <studentsinc@jeppiaarinstitute.org>
Subject: Requesting Industrial Visit-Reg

Respected Sir,

Very Good Morning sir,

PRINCIPAL
JEPPIAAR INSTITUTE OF TECHNOLOGY
KUNNAM, SUNGUVARCHATRAM,
SRIPERUMBUDUR - 631604.

We Jeppiaar Remibai Educational Trust, established Jeppiaar Institute of Technology in 2011, to provide futuristic technical education with the perspective of innovative social and industrial application for the betterment of humanity. Jeppiaar Educational Trust that began to promote technical education in 1987, with more than 25 years of experience in administrating several educational institutions endorses the establishment under the leadership of **DR. N. Marie Wilson,** the Director of the institution. Since the launch, Jeppiaar Institute of Technology propels relentlessly towards fulfilling its vision. Jeppiaar Institute of Technology is the first institution in India to establish a laboratory with the incorporation of 'Innovative Cloud Computing Technology'. Presently, the college offers five popular professional under-graduate engineering programs namely B.E. Computer Science and Engineering, B.E. Electronics and Communication Engineering, B.E. Electrical and Electronics Engineering, B.Tech Information Technology and B.E. Mechanical Engineering.

As part of the curriculum, our students have to visit leading industrial houses for gaining practical exposure with reference to **Mr.Manikandan (Admin Department).** It could be an immense benefit to have our Second-year **Information Technology** students strength of 45 in number accompanied by 2 Faculty members to visit your premises on **13.07.2018(Friday).** Kindly looking your positive reply.

Regards,

S.Neelakandan M.E.,(Ph.D),MISTE.,
Assistant Professor,
Department of IT,
Jeppiaar Institute of Technology.

VISION :

" **Jeppiaar Institute of Technology** aspires to promote futuristic technical education with the perspective of innovative industrial and social application for the betterment of humanity".

PRINCIPAL
JEPPIAAR INSTITUTE OF TECHNOLOGY
KUNNAM, SUNGUVARCHATRAM,
SRIPERUMBUDUR - 631604.

JEPPIAAR INSTITUTE OF TECHNOLOGY

"Self-Belief | Self Discipline | Self Respect"

Academic Year 2018-2019 (ODD Semester)

INDUSTRIAL VISIT DETAILS

Industrial visit arranged for Department/Batch/Year/Section : B.Tech Information Technology/2017-2021/II

Address of the company to be visited

HP Valves & Fitting India Pvt Ltd , Ambattur,Chennai-600058.

Program Date, Day & Time 13-07-2018

Distance from the college (approximately) : 45 Kms

Number of students (boys & girls) :46

Total number of Hostel students (boys & girls) :21 (15B+6G)

Name of the Teaching Faculties accompanying the students : Mr.S.Neelakandan & Mrs. C.J.Kavithapriya

Total number of food packets required :48

Transport arrangement required as per the details given below : Yes

Onward Journey				Return Journey			
Boarding Point	**Departure time**	**Destination**	**Arrival Time**	**Boarding Point**	**Departure Time**	**Destination**	**Arrival Time**
Jeppiaar Institute Of Technology	08:30:00	HP Valves & Fitting India Pvt Ltd , Ambattur,Chennai-600058.	10:30:00	HP Valves & Fitting India Pvt Ltd , Ambattur,Chennai-600058.	13:30:00	Jeppiaar Institute Of Technology	15:30:00

Head of the Department

(Dr - R . Subitha)

Principal

Copy To :
Transport Incharge
Hostel & Mess Incharge

JIT/COMMON/FORM- 8-B

PRINCIPAL
JEPPIAAR INSTITUTE OF TECHNOLOGY
KUNNAM, SUNGUVARCHATRAM,
SRIPERUMBUDUR - 631604.

JEPPIAAR INSTITUTE OF TECHNOLOGY

"Self-Belief| Self Discipline | Self Respect"

STUDENTS DETAILS

DEPARTMENT : Information Technology

ACADEMIC YEAR : 2018-2019

BATCH : 2017-2021

TOTAL STRENGTH : 44

NO.OF BOYS & GIRLS : 26 Boys & 18 Girls

S.NO	REG.NO	NAME
1	210617205001	ABISHEIK T.
2	210617205002	AISHWARYA R
3	210617205003	**BHARATH KHANNA R**
4	210617205004	DINESH V
5	210617205005	DURGA DEVI R
6	210617205006	EBINASER E
7	210617205007	FELIX JEROLDIN B
8	210617205008	GNANA HARISH N
9	210617205009	GOUTHAM H
10	210617205010	HARITHA V
11	210617205011	JAYASRI S.M
12	210617205012	JEESON S.
13	210617205013	JIVIDESH R
14	210617205014	KAMALI A
15	210617205015	KEERTHANA S
16	210617205016	LALITHA K
17	210617205017	LEKHA SREE G

PRINCIPAL

JEPPIAAR INSTITUTE OF TECHNOLOGY
KUNNAM, SUNGUVARCHATRAM,
SRIPERUMBUDUR - 631604.

18	210617205018	MADHAN H
19	210617205019	MADHAN K
20	210617205020	MADHUSREE J
21	210617205021	MAHESH VARSAN G.R.
22	210617205022	MANUSH K
23	210617205023	MOHAN RAJ S
24	210617205024	MONISHA M
25	210617205025	MONISHA V
26	210617205026	MURUGESWARI M
27	210617205027	MUTHU PRADHIKSHA M R
28	210617205028	NITHISHKRISHNA A.G
29	210617205029	PRAVEEN KUMAR R
30	210617205030	PRAVEEN KUMAR S
31	210617205031	RACHANA SENAPATI
32	210617205032	RANJANI P
33	210617205034	ROBIN M C
34	210617205035	SALAI YUGATHAVASU M
35	210617205037	SATHISH S
36	210617205039	SWETHAA K.J
37	210617205040	TAMILARASAN V
38	210617205041	TAMIL SELVAN S
39	210617205042	THULASI ABIRAMI T
40	210617205043	**VASANTHA RAJ M**
41	210617205044	VIDYA S
42	210617205045	VIGNESH E
43	210617205046	VISHWANATHAN K
44	210617205701	VIGNESH R

(Dr. R. Subitha) HOD/IT

PRINCIPAL
JEPPIAAR INSTITUTE OF TECHNOLOGY
KUNNAM, SUNGUVARCHATRAM,
SRIPERUMBUDUR - 631604.

JEPPIAAR INSTITUTE OF TECHNOLOGY

"Self-Belief| Self Discipline | Self Respect"

DEPARTMENT OF INFORMATION TECHNOLOGY

INDUSTRIAL VISIT REPORT

Industry Visited	**: HP Valves India**
Date of Visit	**: 13-07-2018**
Students	**: 46 Students**
	II Year – 03 Sem (27 Boys + 19 Girls)Faculty
Accompanied	**: 02 Faculties**
	Mr. S. Neelakandan, AP, Dept. of IT
	Ms. C.J. Kavithapriya , AP, Dept. of IT



Industrial Visit on 13-07-2018

PRINCIPAL
JEPPIAAR INSTITUTE OF TECHNOLOGY
KUNNAM, SUNGUVARCHATRAM,
SRIPERUMBUDUR - 631604.

Purpose of the Industrial Visit

To provide an exposure to students about practical working environment and to gain awareness about industrial practices.

To gain knowledge about recent skills, industry standards and research domains.

To interact the students with actual industry personals.

To make them aware of the industrial procedures required to enter in any company

To prepare the students for the selection of carrier path in different departments of industry

Strength behind the Visit

Honorable Provost from HP Valves India has approved the industrial visit and encouraged the faculty and management for organizing such activities for the benefit of students. The subject expertise has interacted with the students and encouraged students the importance of the visit to industries to experience the actual working environment and the processes. The production Head has also suggested the industrial visit for students will be helpful to face theinterviews. All the faculty members of Information Technology department supported this tour for the betterment of students.

STUDENTS FEEDBACK

GNANA HARISH N



I would like to thank our beloved Director Sir, Dr. Marie Wilson, Our Principal Dr. L.M Merlin Livingston and all faculty members of IT department for given this opportunity to visit HP valves. It was quite interesting to learn how precise these simple parts are made, how the parts are manufactured, produced, inspected and shipped. And it was very useful to know about the details of the HP valves .This industrial visit was helped us to acquire knowledge about how this industrial working process and learned to implement how the business process is going on.

PRINCIPAL
JEPPIAAR INSTITUTE OF TECHNOLOGY
KUNNAM, SUNGUVARCHATRAM,
SRIPERUMBUDUR - 631604.

JEPPIAAR INSTITUTE OF TECHNOLOGY

"Self-Belief | Self Discipline | Self Respect"

INDUSTRIAL VISIT- REQUISTION FORM

DATE: 13.06.2018

To

General Manager,

NLC India Ltd.,

Block -2, Neyveli, Cuddalore,

Tamilnadu – 607 801.

Dear Sir,

Sub: Seeking Permission to Visit your esteemed Industry

Greetings from Jeppiaar Institute of Technology

Jeppiaar Remibai Educational Trust, established Jeppiaar Institute of Technology in 2011 which is approved by AICTE and affiliated to the Anna University, Chennai. At present, the college offers five courses in Mechanical Engineering, Electronics and Communication Engineering, Electrical and Electronics Engineering, Computer Science and Engineering and Technology. We also conduct the value added programs to enrich students knowledge apart from the curriculum.

As a part of our pedagogy, we arrange industrial visits for our students to explore their knowledge level to identify and work towards industrial needs. So in this regard, we kindly request you to grant permission for **46 students and 2 Faculty members from Information Technology department** to visit your esteemed organization.

Please reply to us at your earliest convenience.

.Thanking You

Head of the department

(Dr. R. JABITHA)

Principal

PRINCIPAL
JEPPIAAR INSTITUTE OF TECHNOLOGY
KUNNAM, SUNGUVARCHATRAM,
SRIPERUMBUDUR - 602 024.

एनएलसी इंडिया लिमिटेड-NLC India Limited
(Formerly Neyveli Lignite Corporation Limited)
('Navratna'- Government of India Enterprise)
CIN L93090TN1956GOI003507 Website :www:nlcindia.com

Public Relations Department
Block-2, Neyveli-607 801, Cuddalore District, Tamil Nadu
e-mail :pr.dept@nlcinda.com Tele Fax : 04142- 252257

Lr.No.104/Visit/PRD/2018 Date: 24/02/2018

To

II nd Year CSE/IT

THE PRINCIPAL
JEPPIAAR INSTITUTE OF TECHNOLOGY
CHENNAI-631 604

Sir,

We are in receipt of your letter .dated: 30.01.2018). The group of visitors from your Institution are permitted to visit our **Mine- I &TPS-I Expn. only.** On **02/03/2018** arrival, please **advise** them to contact the **Public Relations Dept., (Near Nehru Square), Block-2,** Neyveli Township – 607 801 **at 09.30 A.M.**

The visitors/students are requested to bring their Identity Cards along with **TWO COPIES OF NAME LIST** during their visit to Neyveli. Cell Phones with Cameras / Still Cameras / Video Cameras are strictly prohibited inside the Industrial Units.

We request you to arrange your own conveyance / accommodation during the visit.

Thanking you,

Yours faithfully,

for NLC INDIA LIMITED.

Dy.General Manager/PR

PRINCIPAL
JEPPIAAR INSTITUTE OF TECHNOLOGY
KUNNAM, SUNGUVARCHATRAM,
SRIPERUMBUDUR - 631604.

Scanned by CamScanner

JEPPIAAR INSTITUTE OF TECHNOLOGY

"Self-Belief | Self Discipline | Self Respect"

Academic Year 2018-2019 (ODD Semester)

INDUSTRIAL VISIT DETAILS

Industrial visit arranged for Department/Batch/Year/Section : B.Tech Information Technology/2017-2021/II
Address of the company to be visited : Neyveli Lignite Corporation Ltd,Neyveli, Cuddalore Dist – 607801.

Program Date, Day & Time : 25-07-2018
Distance from the college (approximately) : 230 Kms
Number of students (boys & girls) : 45
Total number of Hostel students (boys & girls) : 22 (16B+6G)
Name of the Teaching Faculties accompanying the students : Mrs. C.J.Kavithapriya & Mr.M.Karthikraj
Total number of food packets required : 49
Transport arrangement required as per the details given below : Yes

Onward Journey				Return Journey			
Boarding Point	**Departure time**	**Destination**	**Arrival Time**	**Boarding Point**	**Departure Time**	**Destination**	**Arrival Time**
Jeppiaar Institute Of Technology	05:00:00	Neyveli Lignite Corporation Ltd,Neyveli.	09:30:00	Neyveli Lignite Corporation Ltd,Neyveli.	14:00:00	Jeppiaar Institute Of Technology	19:00:00

Head of the Department

(Dr. R. SABITHA)

Principal

Copy To :
Transport Incharge
Hostel & Mess Incharge

PRINCIPAL
JEPPIAAR INSTITUTE OF TECHNOLOGY
KUNNAM, SUNGUVARCHATRAM,
SRIPERUMBUDUR - 631604.

JEPPIAAR INSTITUTE OF TECHNOLOGY

"Self-Belief | Self Discipline | Self Respect"

STUDENTS DETAILS

DEPARTMENT : Information Technology

ACADEMIC YEAR : 2018-2019

BATCH : 2017-2021

TOTAL STRENGTH : 44

NO.OF BOYS & GIRLS : 26 Boys & 18 Girls

S.NO	REG.NO	NAME
1	210617205001	ABISHEIK T.
2	210617205002	AISHWARYA R
3	210617205003	**BHARATH KHANNA R**
4	210617205004	DINESH V
5	210617205005	DURGA DEVI R
6	210617205006	EBINASER E
7	210617205007	FELIX JEROLDIN B
8	210617205008	GNANA HARISH N
9	210617205009	GOUTHAM H
10	210617205010	HARITHA V
11	210617205011	JAYASRI S.M
12	210617205012	JEESON S.
13	210617205013	JIVIDESH R
14	210617205014	KAMALI A
15	210617205015	KEERTHANA S
16	210617205016	LALITHA K
17	210617205017	LEKHA SREE G

PRINCIPAL
JEPPIAAR INSTITUTE OF TECHNOLOGY
KUNNAM, SUNGUVARCHATRAM,
SRIPERUMBUDUR - 631604.

18	210617205018	MADHAN H
19	210617205019	MADHAN K
20	210617205020	MADHUSREE J
21	210617205021	MAHESH VARSAN G.R.
22	210617205022	MANUSH K
23	210617205023	MOHAN RAJ S
24	210617205024	MONISHA M
25	210617205025	MONISHA V
26	210617205026	MURUGESWARI M
27	210617205027	MUTHU PRADHIKSHA M R
28	210617205028	NITHISHKRISHNA A.G
29	210617205029	PRAVEEN KUMAR R
30	210617205030	PRAVEEN KUMAR S
31	210617205031	RACHANA SENAPATI
32	210617205032	RANJANI P
33	210617205034	ROBIN M C
34	210617205035	SALAI YUGATHAVASU M
35	210617205037	SATHISH S
36	210617205039	SWETHAA K.J
37	210617205040	TAMILARASAN V
38	210617205041	TAMIL SELVAN S
39	210617205042	THULASI ABIRAMI T
40	210617205043	**VASANTHA RAJ M**
41	210617205044	VIDYA S
42	210617205045	VIGNESH E
43	210617205046	VISHWANATHAN K
44	210617205701	VIGNESH R

PRINCIPAL
JEPPIAAR INSTITUTE OF TECHNOLOGY
KUNNAM, SUNGUVARCHATRAM,
SRIPERUMBUDUR - 631604.

(Dr. R. Sabitha) HOD/IT

JEPPIAAR INSTITUTE OF TECHNOLOGY

"Self-Belief| Self Discipline | Self Respect"

DEPARTMENT OF INFORMATION TECHNOLOGY

INDUSTRIAL VISIT REPORT

Industry Visited	**: Neyveli Lignite Corporation**
Date of Visit	**: 25-07-2018**
Students	**: 46 Students**
	II Year – 03 Sem (27 Boys + 19 Girls)Faculty
Accompanied	**: 02 Faculties**
	Mr. M.Karthikraj, AP, Dept. of IT
	Ms. J.Sangeetha , Dept. of IT

PHOTOS DURING INDUSTRIAL VISIT



Industrial Visit on 25-07-2018

PRINCIPAL
JEPPIAAR INSTITUTE OF TECHNOLOGY
KUNNAM, SUNGUVARCHATRAM,
SRIPERUMBUDUR - 631604.

Purpose of the Industrial Visit

Industry visits help enhance interpersonal skills and communication techniques.
Students become more aware of industry practices and regulations during industry visits.
Industry visits broaden the outlook of students with exposure to different workforces from different industries.
Industry visits bridge the gap between theoretical training and practical learning in a real-life environment.

Strength behind the Visit

NLC International is a multi-level marketing company that offers products and services in a variety of areas, including wireless, electricity, consumer products, health care insurance, and financial services. Students gained knowledge through practical session on various technologies and advanced machines. Students gained more information about inspection and quality policies formulated in the company.

Students Feedback

LEEKHA SREE.G



Here I would like to thank our beloved Director Sir, Our Principal and all faculties of IT Department for providing this great opportunity to visit Neyveli Lignite Corporation. Industrial visit is a part of professional courses, during which we visit companies and get insight of the internal working environment of the company. We learned about the network switching control of counter measures the values to find. Industry visits makes all of us gain practical challenges that organization face to protection.

JEPPIAAR INSTITUTE OF TECHNOLOGY

"Self-Belief| Self Discipline | Self Respect"

INDUSTRIAL VISIT- REQUISTION FORM

DATE: 10.08.2018

To

Manager,

Olympia Technology Park, 1 Main Road, S

IDCO Industrial Estate,

Guindy Level 02, Unit 223,

Chennai, Tamil Nadu 600032.

Dear Sir,

Sub: Seeking Permission to Visit your esteemed Industry

Greetings from Jeppiaar Institute of Technology

Jeppiaar Remibai Educational Trust, established Jeppiaar Institute of Technology in 2011 which is approved by AICTE and affiliated to the Anna University, Chennai. At present, the college offers five courses in Mechanical Engineering, Electronics and Communication Engineering, Electrical and Electronics Engineering, Computer Science and Engineering and Technology. We also conduct the value added programs to enrich students' knowledge apart from the curriculum.

As a part of our pedagogy, we arrange industrial visits for our students to explore their knowledge level to identify and work towards industrial needs. So in this regard, we kindly request you to grant permission for 52 **students and 2 Faculty members from Information Technology department** to visit your esteemed organization.

Please reply to us at your earliest convenience.

Thanking You

Head of the department

(Dr. R. SABITHA)

PRINCIPAL
JEPPIAAR INSTITUTE OF TECHNOLOGY
KUNNAM, SUNGUVARCHATRAM,
SRIPERUMBUDUR - 631604.

Principal

Fwd: Request email on Industrial Visit -reg.

Annamalai R <annamalair@jeppiaarinstitute.org>
Sat 25-09-2021 00:40
To: PRABHAKARAN N <prabhakarann@jeppiaarinstitute.org>

Get Outlook for Android

From: JIT-TRAINING & PLACEMENT CELL <placement@jeppiaarinstitute.org>
Sent: Saturday, October 27, 2018 1:51:21 PM
To: Vasantha Raja S.S <vasanth@jeppiaarinstitute.org>
Cc: Annamalai R <annamalair@jeppiaarinstitute.org>
Subject: Fw: Request email on Industrial Visit -reg.

Thank you and Regards,
D.DIVYASRI
HR-TRAINING & PLACEMENTS,
Jeppiaar Institute of Technology,
Sunguvarchathram,Sriperambudur tk.,
Kunnam,Chennai-631604
Contact number:7401222010.

VISION : " *Jeppiaar Institute of Technology aspires to promote futuristic technical education with the perspective of innovative industrial and social application for the betterment of humanity*".

From: JIT-TRAINING & PLACEMENT CELL
Sent: Friday, July 20, 2018 11:51 AM
To: Muthu.A.L@dell.com
Subject: Re: Request email on Industrial Visit -reg.

shall cal u muthu

you can reach me at 9566291068

Thank you and Regards,
D.DIVYASRI
HR-TRAINING & PLACEMENTS,
Jeppiaar Institute of Technology,
Sunguvarchathram,Sriperambudur tk.,
Kunnam,Chennai-631604
Contact number:7401222010.

PRINCIPAL
JEPPIAAR INSTITUTE OF TECHNOLOGY
KUNNAM, SUNGUVARCHATRAM,
SRIPERUMBUDUR - 631604.

VISION : " *Jeppiaar Institute of Technology aspires to promote futuristic technical education with the perspective of innovative industrial and social application for the betterment of humanity*".

From: Muthu.A.L@dell.com <Muthu.A.L@dell.com>
Sent: Friday, July 20, 2018 11:50 AM
To: JIT-TRAINING & PLACEMENT CELL
Subject: RE: Request email on Industrial Visit -reg.

Divya,

As usual you're not reachable in the below # .. Call me asap.

Jeppiaar Institute of Technology,
Sunguvachatiram, Sriperambudur tk.,
Kunnam,Chennai-631604
Contact number:7401222010.

Regards,
Muthu Kamatchi
Specialist Business Operations, India MFG-Admin
Dell | Global Supply Chain Operations
office +91 44 4715 8000 ext. 58027, Direct +91 44 4715 8027
Muthu.a.l@Dell.com



From: L, Muthu A
Sent: Wednesday, July 4, 2018 2:39 PM
To: 'JIT-TRAINING & PLACEMENT CELL'
Subject: RE: Request email on Industrial Visit -reg.

Hi Divya,

As discussed over the phone, two dates for visit on 27th July and 24th August, timing 10:00-11:00AM.

Regards,
Muthu Kamatchi
Specialist Business Operations, India MFG-Admin
Dell | Global Supply Chain Operations
office +91 44 4715 8000 ext. 58027, Direct +91 44 4715 8027
Muthu.a.l@Dell.com



PRINCIPAL
JEPPIAAR INSTITUTE OF TECHNOLOGY
KUNNAM, SUNGUVARCHATRAM,
SRIPERUMBUDUR - 631604.

JEPPIAAR INSTITUTE OF TECHNOLOGY

"Self-Belief | Self Discipline | Self Respect"

Academic Year 2018-2019 (ODD Semester)

INDUSTRIAL VISIT DETAILS

Industrial visit arranged for Department/Batch/Year/Section : B.Tech Information Technology / 2016-2020 / III

Address of the company to be visited : DELL GLOBAL SUPPLY CHAIN OPERATIONS - SUNGUVACHARATAM - 631604.

Program Date, Day & Time : 24-08-2018

Distance from the college (approximately) : 5 Kms

Number of students (boys & girls) :52

Total number of Hostel students (boys & girls) :52 (25B+27G)

Name of the Teaching Faculties accompanying the students : Mr.S.Neelakandan & Mrs. C.J.Kavithapriya

Total number of food packets required NIL

Transport arrangement required as per the details given below : Yes

Onward Journey				Return Journey			
Boarding Point	**Departure time**	**Destination**	**Arrival Time**	**Boarding Point**	**Departure Time**	**Destinatic**	**Arrival Time**
Jeppiaar Institute Of Technology	10:00:00	DELL GLOBAL SUPPLY CHAIN OPERATIONS - SUNGUVACHARATAM -631604.	10:30:00	DELL GLOBAL SUPPLY CHAIN OPERATIONS - SUNGUVACHARATAM -631604.	13:30:00	Jeppiaar Institute Of Technology	14:00:00

Head of the Department

Principal

Copy To :
Transport Incharge
Hostel & Mess Incharge

JIT/COMMON/FORM- 8-B

PRINCIPAL
JEPPIAAR INSTITUTE OF TECHNOLOGY
KUNNAM, SUNGUVARCHATRAM,
SRIPERUMBUDUR - 631604.

JEPPIAAR INSTITUTE OF TECHNOLOGY

"Self-Belief | Self Discipline | Self Respect"

STUDENTS DETAILS

DEPARTMENT : Information Technology

ACADEMIC YEAR : 2018-2019

BATCH : 2016-2020

TOTAL STRENGTH : 52

NO.OF BOYS & GIRLS : 25 Boys & 27 Girls

S. NO	REG. NUMBER	NAME
1	210616205001	ABIRAMI K
2	210616205002	ALLWIN PRATAP A
3	210616205003	ANANDA RAJ M
4	210616205004	ANRUDH K S M
5	210616205005	ANUJA S V
6	210616205006	ARUL PRAKASH S
7	210616205008	BENVENUTO S P
8	210616205009	BHAVADHARANI P
9	210616205010	BOOPATHY S
10	210616205012	ESAIKANI L
11	210616205013	GOGULA M
12	210616205014	GOPINATH N
13	210616205015	HARINI S
14	210616205016	HEMALATHA P
15	210616205017	ILLAIKIYA G
16	210616205018	JAIKANTH S
17	210616205019	JYOTHI LAKSHMI K
18	210616205020	KALAIYARASAN K
19	210616205021	KAMALI B
20	210616205022	KARTHIKEYAN B
21	210616205023	KAUSHIK DAYABAR B
22	210616205024	KESAVAN S

JIT/COMMON/FORM-13

PRINCIPAL
JEPPIAAR INSTITUTE OF TECHNOLOGY
KUNNAM, SUNGUVARCHATRAM,
SRIPERUMBUDUR - 631604.

23	210616205025	MAGIZHNI R
24	210616205026	MAHALAKSHMI MJ
25	210616205027	MAHALAKSHMI R
26	210616205028	MANIKANDA PRABHU B
27	210616205029	MOHAMED YASIN S K
28	210616205030	MOHAMMED RIYAS M
29	210616205031	MONISHA K
30	210616205032	NANDINI DEVI T
31	210616205033	NARESH KUMAR M
32	210616205034	NIVETHINI S
33	210616205035	PAVITHRA R
34	210616205036	PAVITHRA V
35	210616205037	PREM KUMAR T S
36	210616205038	PRIYANKA P
37	210616205039	RACHEL J
38	210616205040	RAGAVI R
39	210616205042	ROHINI PRIYA P
40	210616205043	SATHISH KUMAR K
41	210616205044	SNEHA G
42	210616205045	SRI BALAJI N
43	210616205046	STEPHAN JOHN S
44	210616205047	SUBASH CHENDUR VELU G
45	210616205048	SUGUMAR R
46	210616205049	SUSHMETHA N K
47	210616205050	SWATHI PRIYA M
48	210616205051	THILAK THEJESH R
49	210616205052	VIGNESH R
50	210616205053	VIGNESH V
51	210616205054	VISALI A S
52	210616205055	YUVARAJ M

HOD/IT
Dr. R. Sabitha

PRINCIPAL
JEPPIAAR INSTITUTE OF TECHNOLOGY
KUNNAM, SUNGUVARCHATRAM,
SRIPERUMBUDUR - 631604.

JEPPIAAR INSTITUTE OF TECHNOLOGY

"Self-Belief| Self Discipline | Self Respect"

DEPARTMENT OF INFORMATION TECHNOLOGY

INDUSTRIAL VISIT REPORT

Industry Visited : **DELL-GLOBAL SUPPLY CHAIN OPERATIONS**

Date of Visit : **24-08-2018**

Students : **52 Students**

III Year – 05 Sem (25 Boys + 27 Girls)

Faculty Accompanied : **02 Faculties**

1. **Mr. S.Neelakanda, AP, Dept. of IT**
2. **Ms J. Sangeetha , Dept. of IT**



Industrial Visit on 24-08-2018

PRINCIPAL
JEPPIAAR INSTITUTE OF TECHNOLOGY
KUNNAM, SUNGUVARCHATRAM,
SRIPERUMBUDUR - 631604.

Purpose of the Industrial Visit

To provide an exposure to students about internship, working environment and to gain awareness about industrial training.

To interact the students with actual industry personnel.

To make them aware of the industrial procedures required to enter in multinational company

To prepare the students for the selection of carrier path in different departments of industry.

The knowledge and experience gained can facilitate innovative projects by students and teachers.

A systematic approach of product design makes the students to bring aspects of engineering and technical features, commercial importance, safety features, etc into the real time and need of the hour product.

Strength behind the Visit

Ms. Muthu Kamatchi, Specialist business operation of production department interacted with students and explained about the production and storage place of equipment's. Dell Technologies helps organizations and individuals build a brighter digital tomorrow. The production Head suggested about the internship for students, networking opportunities and industry needs. They provide career development planning, soft skill, training developmental workshops. All the faculty members of Information Technology department supported this tour for the betterment of students.

STUDENTS FEEDBACK

FELIX JEROLDIN B



We would like to thank beloved our Director Sir, Dr. Marie Wilson, our principal Dr. L.M Merlin Livingston and all faculty members of IT department for this opportunity to visit DELL-Global supply chain operations. We were welcomed by company head engineer Ms. Muthu Kamatchi, explained about the production process. We interacted with Production team and gathered information about internship, industry needs which will be helpful for future career. We have learned about network installation and storage memory and disc drive.

PRINCIPAL
JEPPIAAR INSTITUTE OF TECHNOLOGY
KUNNAM, SUNGUVARCHATRAM,
SRIPERUMBUDUR - 631604.

JEPPIAAR INSTITUTE OF TECHNOLOGY

"Self-Belief | Self Discipline | Self Respect"

LIST OF INDUSTRIES VISTED

Department: B.Tech Information Technology **Academic Year: 2017 - 2018**

S.NO	BATCH	YEAR	SEMESTER	NAME OF THE ORAGNIZATION	DATE
1	2015-2019	III	05	KKM Soft, Guindy	11/7/2017
2	2016-2020	II	03	North Chennai Thermal Power Plant	13/9/2017
3	2016-2020	II	04	Neyveli Lignite Corporation Ltd	09/3/2018

PRINCIPAL
JEPPIAAR INSTITUTE OF TECHNOLOGY
KUNNAM, SUNGUVARCHATRAM,
SRIPERUMBUDUR - 631604.

SS

sudhak sudhak <sudhak@kkmsoft.com>

Thu 07/09, 20:12

Dear Mam,

Greetings!!!

I herewith confirm you that, We will have the industrial visit for your students on the below mentioned date.

Kindly let me know, If you have any queries

Thanks

Sudha K

...

From: Dr.Faritha Banu J [mailto:farithabanu@jeppiaarinstitute.org]

Sent: 07 September 2017 7:34 PM

To: sudhak@kkmsoft.com

Subject: Re: Jeppiaar Institute of Technology-Requistion for Industrial Visit-on 11.9.17-Reg

PRINCIPAL
JEPPIAAR INSTITUTE OF TECHNOLOGY
KUNNAM, SUNGUVARCHATRAM,
SRIPERUMBUDUR - 631604.

JEPPIAAR INSTITUTE OF TECHNOLOGY

"Self-Belief | Self Discipline | Self Respect"

Academic Year 2017-2018 (ODD Semester)

INDUSTRIAL VISIT DETAILS

Industrial visit arranged for

Department/Batch/Year/Section : B.Tech Information Technology/2013-2017/III

Address of the company to be visited KKM Soft, Guindy Industrial Estate.

Program Date, Day & Time 11-07-2017, TUESDAY

Distance from the college (approximately) : 49

Number of students (boys & girls) :11+21=32

Total number of Hostel students (boys & girls) :4+5=9

Name of the Teaching Faculties accompanying the : Mr. S. Muthukumaran & Mrs. J. Sangeetha

Total number of food packets required :34

Transport arrangement required as per the details give : Yes

Onward Journey				Return Journey			
Boarding Point	**Departure time**	**Destination**	**Arrival Time**	**Boarding Point**	**Departure Time**	**Destination**	**Arrival Time**
Jeppiaar Institute Of Technology	09:00	KKM Soft, Guindy Industrial Estate.	10:30	KKM Soft, Guindy Industrial Estate.	14:00	Jeppiaar Institute Of Technology	15:00

Head of the Department

Principal

PRINCIPAL
JEPPIAAR INSTITUTE OF TECHNOLOGY
KUNNAM, SUNGUVARCHATRAM
SRIPERUMBUDUR - 631604.

Copy To :
Transport Incharge
Mess Incharge

JEPPIAAR INSTITUTE OF TECHNOLOGY

"Self-Belief | Self Discipline | Self Respect"

STUDENTS DETAILS

DEPARTMENT : Information Technology

ACADEMIC YEAR : 2017-2018

BATCH : 2015-2019

TOTAL STRENGTH : 22

NO.OF BOYS & GIRLS : 10 Boys & 12 Girls

Sl.No	Register No	Name list
1	210615205001	AKSHAYAA DHARSHINI D
2	210615205002	ANTONY JUEAS M
3	210615205003	BALAMURUGAN K
4	210615205004	BALA VIGNESH R
5	210613205005	DHARSANA
6	210615205006	EZHILARASI R
7	210615205007	FAUZHIYA FATHIMA A
8	210615205008	GOKULNATHAN T
9	201615205009	JANANIKA.R
10	210615205010	LOKESH KUMAR R
11	210615205011	MADHAN RAJ G
12	210615205012	MINI D
13	210615205013	MOHAN RAM KUMAR A
14	201615205014	NAGESHWARI.P
15	210615205015	NAVEEN M
16	210615205016	NIVEDITHA A
17	210615205017	PREETHI K
18	210615205018	RAGUL A
19	210615205019	SARAN V
20	210615205020	SUMITHRA R
21	210615205021	VINITHA M
22	210615205022	VIVEKA R

PRINCIPAL
JEPPIAAR INSTITUTE OF TECHNOLOGY
KUNNAM, SUNGUVARCHATRAM,
SRIPERUMBUDUR - 631604.

(R. Anuradha) HOD/IT

JEPPIAAR INSTITUTE OF TECHNOLOGY

"Self-Belief| Self Discipline | Self Respect"

DEPARMENT OF INFORMATION TECHNOLOGY

INDUSTRIAL VISIT REPORT

Industry Visited	**: KKM SOFT PVT LTD.**
Date of Visit	**: 11-07-2017**
Students	**: 22 Students**
	III Year – 05 Sem (10 Boys + 12 Girls)
Faculty Accompanied	**: 01 Faculty**
	Ms. Sangeetha .J., Lab Instructor, Dept of IT



Industrial Visit on 11-07-2017

PRINCIPAL
JEPPIAAR INSTITUTE OF TECHNOLOGY
KUNNAM, SUNGUVARCHATRAM,
SRIPERUMBUDUR - 631604.

Purpose of the Industrial Visit

Industrial visit is to provide students insight regarding internal working of companies.
Theoretical knowledge is not enough for making a good professional career, with an aim to go beyond academics, industrial visits provide students a practical perspective on the world of work.
Industrial visits provide an excellent opportunity for the students to interact with industries and know more about industrial environment.

Strength behind the Visit

KKM Soft Pvt Ltd in Ekkaduthangal, Chennai has been offering professional training to students. It specialises and is well-known for training students as well as working professionals in accounting, web designing, programming languages, hardware and networking. It is run and managed by a seasoned professionals who leads a team of educators and trainers having relevant domain expertise. At this institution, one can get trained in the subject of their choice by opting from a wide range of courses. These easy-to-follow courses are primarily aimed at students, working professionals as well as IT professionals who want to enhance their knowledge and further their career prospects. Students got exposure in the recent trends and industrial needs and the importance of web designing tools, programming languages, hardware and networking.

Students Feedback

MOHAN RAM KUMAR



Good place to learn in a practical way. We learnt about real time projects. Thank you so much for giving us the opportunity to explore more, be more fearless, and adapt to change better in visiting the KKM Soft Company. The Support you do for us allows to continue and pursue my passions.

PRINCIPAL
JEPPIAAR INSTITUTE OF TECHNOLOGY
KUNNAM, SUNGUVARCHATRAM,
SRIPERUMBUDUR - 631604.

JEPPIAAR INSTITUTE OF TECHNOLOGY

"Self-Belief | Self Discipline | Self Respect"

INDUSTRIAL VISIT- REQUISTION FORM

DATE: 05.08.2017

To

The Public Relations Officer,

North Chennai Thermal Power Plant - Stage 1,

Athipatu, Chennai, Tamil Nadu – 600120

Dear Sir,

Sub: Seeking permission to visit your esteemed industry

Greetings from Jeppiaar Institute of Technology

Jeppiaar Remibai Educational Trust, established Jeppiaar Institute of Technology in 2011 which is approved by AICTE and affiliated to the Anna University, Chennai. At present, the college offers five courses in Mechanical Engineering, Electronics and Communication Engineering, Electrical and Electronics Engineering, Computer Science and Engineering and Information Technology.

As a part of our pedagogy, we arrange industrial visits for our students to enrich their knowledge. So in this regard, we kindly request you to grant permission for 54 **students and 2 staff members from Information Technology department** to visit your esteemed organization on **13.09.2017**.

Please reply to us at your earliest convenience.

.

Thanking You

Head of the department

Principal

PRINCIPAL
JEPPIAAR INSTITUTE OF TECHNOLOGY
KUNNAM, SUNGUVARCHATRAM,
SRIPERUMBUDUR - 631604.

TAMIL NADU GENERATION AND DISTRIBUTION CORPORATION LIMITED

VIGILANCE CELL,
144, ANNA SALAI,
CHENNAI - 2.

Memorandum No:12854/B11/B111/2017 - 1, Dated:23.08.2017.

Sub: Visit to North Chennai Thermal Power Station by the students of Jeppiaar Institue of Technology, Sriperumbudur - Permission – Granted.

Ref: 1. Vigilance Cell Circular Memo.No.3987/B11/B112/ 2015 – 1, Dt:26.03.2015.
2. From the Principal, Jeppiaar Institue of Technology, Sriperumbudur, Lr.Dt:10.07.2017.

****

Four batches of 140 II year Computer Science and Engineering, Information Technology and Electrical and Electronics Engineering students (35 No's per batch) alongwith six staff members of Jeppiaar Institute of Technology, Sriperumbudur are permitted to visit North Chennai Thermal Power Station on 13.09.2017 and 14.09.2017 subject to the conditions specified in the memo. first cited.

K.P.MAGHENDHRAN,
DIRECTOR GENERAL OF POLICE/VIGILANCE

To
The Superintending Engineer/Operation/North Chennai Thermal Power Station.

(He is requested to obtain ready list from the college concerned containing the name age and address of the visitors during the visit)

Copy to:-
The Principal,
Jeppiaar Institue of Technology,
Kunnam,
Sriperumbudur,
Chennai – 631 604.

(He is informed that a maximum numbers of 70 students will be permitted per day for industrial visit and Camera, Mobile phone will not be allowed for industrial visit and he is requested to prepare ready list regarding name, age address etc., of the students and hand over the same to the office at the place of visit.)

:: TRUE COPY :: FORWARDED BY ORDER ::

PRINCIPAL
JEPPIAAR INSTITUTE OF TECHNOLOGY
KUNNAM, SUNGUVARCHATRAM,
SRIPERUMBUDUR - 631604.

SECTION OFFICER

JEPPIAAR INSTITUTE OF TECHNOLOGY

"Self-Belief | Self Discipline | Self Respect"

Academic Year 2017-2018 (ODD Semester)

INDUSTRIAL VISIT DETAILS

Industrial visit arranged for Department/Batch/Year/Sem	: B.Tech Information Technology/2016-2020/II
Address of the company to be visited	North Chennai Thermal Power Plant - Stage 1, Athipatu, Chennai, Tamil Nadu - 600120
Program Date, Day & Time	13-09-2017, WEDNESDAY
Distance from the college (approximately)	: 85 Kms
Number of students (boys & girls)	:54 [29 & 25]
Total number of Hostel students (boys & girls)	:24
Name of the Teaching Faculties accompanying the	: Mr. V. Veerangan & Mrs. S. Ancy
Total number of food packets required	:58
Transport arrangement required as per the details given below	: Yes

Onward Journey				Return Journey			
Boarding Point	**Departure time**	**Destination**	**Arrival Time**	**Boarding Point**	**Departure Time**	**Destination**	**Arrival Time**
Jeppiaar Institute Of Technology	10:00	North Chennai Thermal Power Plant		North Chennai Thermal Power Plant		Jeppiaar Institute Of Technology	15:00

Head of the Department

Principal

Copy To :
Transport Incharge
Mess Incharge

PRINCIPAL
JEPPIAAR INSTITUTE OF TECHNOLOGY
KUNNAM, SUNGUVARCHATRAM,
SRIPERUMBUDUR - 631604.

JIT/COMMON/FORM- 8-B

JEPPIAAR INSTITUTE OF TECHNOLOGY

"Self-Belief | Self Discipline | Self Respect"

STUDENTS DETAILS

DEPARTMENT : Information Technology

ACADEMIC YEAR : 2017-2018

BATCH : 2016-2020

TOTAL STRENGTH : 52

NO.OF BOYS & GIRLS : 25 Boys & 27 Girls

S. NO	REG. NUMBER	NAME
1	210616205001	ABIRAMI K
2	210616205002	ALLWIN PRATAP A
3	210616205003	ANANDA RAJ M
4	210616205004	ANRUDH K S M
5	210616205005	ANUJA S V
6	210616205006	ARUL PRAKASH S
7	210616205008	BENVENUTO S P
8	210616205009	BHAVADHARANI P
9	210616205010	BOOPATHY S
10	210616205012	ESAIKANI L
11	210616205013	GOGULA M
12	210616205014	GOPINATH N
13	210616205015	HARINI S
14	210616205016	HEMALATHA P
15	210616205017	ILLAIKIYA G
16	210616205018	JAIKANTH S
17	210616205019	JYOTHI LAKSHMI K
18	210616205020	KALAIYARASAN K
19	210616205021	KAMALI B
20	210616205022	KARTHIKEYAN B

PRINCIPAL
JEPPIAAR INSTITUTE OF TECHNOLOGY
KUNNAM, SUNGUVARCHATRAM,
SRIPERUMBUDUR - 631604.

21	210616205023	KAUSHIK DAYABAR B
22	210616205024	KESAVAN S
23	210616205025	MAGIZHNI R
24	210616205026	MAHALAKSHMI MJ
25	210616205027	MAHALAKSHMI R
26	210616205028	MANIKANDA PRABHU B
27	210616205029	MOHAMED YASIN S K
28	210616205030	MOHAMMED RIYAS M
29	210616205031	MONISHA K
30	210616205032	NANDINI DEVI T
31	210616205033	NARESH KUMAR M
32	210616205034	NIVETHINI S
33	210616205035	PAVITHRA R
34	210616205036	PAVITHRA V
35	210616205037	PREM KUMAR T S
36	210616205038	PRIYANKA P
37	210616205039	RACHEL J
38	210616205040	RAGAVI R
39	210616205042	ROHINI PRIYA P
40	210616205043	SATHISH KUMAR K
41	210616205044	SNEHA G
42	210616205045	SRI BALAJI N
43	210616205046	STEPHAN JOHN S
44	210616205047	SUBASH CHENDUR VELU G
45	210616205048	SUGUMAR R
46	210616205049	SUSHMETHA N K
47	210616205050	SWATHI PRIYA M
48	210616205051	THILAK THEJESH R
49	210616205052	VIGNESH R
50	210616205053	VIGNESH V
51	210616205054	VISALI A S
52	210616205055	YUVARAJ M

HoD/ET
(Mr. R. Annamalai)

PRINCIPAL
JEPPIAAR INSTITUTE OF TECHNOLOGY
KUNNAM, SUNGUVARCHATRAM,
SRIPERUMBUDUR - 631604.

JEPPIAAR INSTITUTE OF TECHNOLOGY

"Self-Belief| Self Discipline | Self Respect"

INDUSTRIAL VISIT REPORT

Industry Visited	**: North Chennai Thermal Power Plant**
Date of Visit	**: 13.09.2017**
Students	**: 52 Students**
	II Year – 03 Sem (25 Boys + 27 Girls)Faculty
Accompanied	**: 02 Faculties**
	1. Ms. Kavithapriya . C.J, AP, Dept of S&H
	2. Ms. Grace Winsolin. T, AP, Dept of IT



Industrial Visit on **13.09.2017**

Purpose of the Industrial Visit

PRINCIPAL
JEPPIAAR INSTITUTE OF TECHNOLOGY
KUNNAM, SUNGUVARCHATRAM,
SRIPERUMBUDUR - 631604.

Industrial visits provide an excellent starting point to achieve practical knowledge.

Students will observe and learn on however theoretical ideas are placed to into action, thereby aiding their practical learning.

Students are exposed to real working atmosphere and shown however things are done in an organization.

Industrial visits generate excitement among students as they get an opportunity to learn something outside the boundary of their college walls. Thus, it adds to a source of amusement additionally.

Strength behind the Visit

A thermal power station works on the principle that heat is released by burning fuel which produces (working fluid) from water. The steam so produced runs the turbine coupled to generator which produces electrical energy. All the faculty members of Computer Science and Engineering department supported this tour for the betterment of students.

STUDENTS FEEDBACK



Here I woould like to thank our Director sir, principal mam, all IT faculty for giving this opportunity to visit Thermal power station. We gained knowledge about how electric energy is produced. They are using new technologies that helps us to understand about the role of advanced technology in productivity.

NIVETHINI S, II IT

PRINCIPAL
JEPPIAAR INSTITUTE OF TECHNOLOGY
KUNNAM, SUNGUVARCHATRAM,
SRIPERUMBUDUR - 631604.

JEPPIAAR INSTITUTE OF TECHNOLOGY

"Self-Belief | Self Discipline | Self Respect"

INDUSTRIAL VISIT- REQUISTION FORM

DATE: 30.01.2018

To

General Manager,

NLC India Ltd.,

Block -2, Neyveli, Cuddalore,

Tamilnadu – 607 801.

Dear Sir,

Sub: Seeking Permission to Visit your esteemed Industry

Greetings from Jeppiaar Institute of Technology

Jeppiaar Remibai Educational Trust, established Jeppiaar Institute of Technology in 2011 which is approved by AICTE and affiliated to the Anna University, Chennai. At present, the college offers five courses in Mechanical Engineering, Electronics and Communication Engineering, Electrical and Electronics Engineering, Computer Science and Engineering and Technology. We also conduct the value added programs to enrich students knowledge apart from the curriculum.

As a part of our pedagogy, we arrange industrial visits for our students to explore their knowledge level to identify and work towards industrial needs. So in this regard, we kindly request you to grant permission for 53 **students and 2 Faculty members from Information Technology department** to visit your esteemed organization.

Please reply to us at your earliest convenience.

Thanking You

Head of the department

Principal

PRINCIPAL
JEPPIAAR INSTITUTE OF TECHNOLOGY
KUNNAM, SUNGUVARCHATRAM,
SRIPERUMBUDUR

एनएलसी इंडिया लिमिटेड-NLC India Limited
(Formerly Neyveli Lignite Corporation Limited)
('Navratna'- Government of India Enterprise)
CIN L93090TN1956GOI003507 Website :www:nlcindia.com

CREATING WEALTH FOR WELL BEING

Public Relations Department
Block-2, Neyveli-607 801, Cuddalore District, Tamil Nadu
e-mail :pr.dept@nlcinda.com Tele Fax : 04142- 252257

Lr.No.104/Visit/PRD/2018

Date: 24/02/2018

To

II nd Year CSE/IT

THE PRINCIPAL
JEPPIAAR INSTITUTE OF TECHNOLOOGY
CHENNAI-631 604

Sir,

We are in receipt of your letter .dated: 30.01.2018). The group of visitors from your Institution are permitted to visit our **Mine- I &TPS-I Expn. only.** On **02/03/2018** arrival, please **advise** them to contact the **Public Relations Dept., (Near Nehru Square), Block-2,** Neyveli Township – 607 801 **at 09.30 A.M.**

The visitors/students are requested to bring their Identity Cards along with **TWO COPIES OF NAME LIST** during their visit to Neyveli. Cell Phones with Cameras / Still Cameras / Video Cameras are strictly prohibited inside the Industrial Units.

We request you to arrange your own conveyance / accommodation during the visit.

Thanking you,

Yours faithfully,

for NLC INDIA LIMITED.

Dy.General Manager/PR

PRINCIPAL
JEPPIAAR INSTITUTE OF TECHNOLOGY
KUNNAM, SUNGUVARCHATRAM,
SRIPERUMBUDUR - 631604.

Scanned by CamScanner

JEPPIAAR INSTITUTE OF TECHNOLOGY

"Self-Belief | Self Discipline | Self Respect"

Academic Year 2017-2018 (EVEN Semester)

INDUSTRIAL VISIT DETAILS

Industrial visit arranged for	
Department/Batch/Year/Section	: B.Tech Information Technology/2016-2020/II
Address of the company to be visited	Neyveli Lignite Corporation Ltd,Neyveli, Cuddalore Dist – 607801.
Program Date, Day & Time	04/03/2018
Distance from the college (approximately)	: 230 Kms
Number of students (boys & girls)	:53
Total number of Hostel students (boys & girls)	:30 (13B+17G)
Name of the Teaching Faculties accompanying the	: Mr.S.Neelakandan & Mrs. J. Sangeetha
Total number of food packets required	:56
Transport arrangement required as per the details given below	: Yes

Onward Journey				Return Journey			
Boarding Point	**Departure time**	**Destination**	**Arrival Time**	**Boarding Point**	**Departure Time**	**Destination**	**Arrival Time**
Jeppiaar Institute Of Technology	05:00:00	Neyveli Lignite Corporation Ltd,Neyveli.	09:30:00	Neyveli Lignite Corporation Ltd,Neyveli.	14:00:00	Jeppiaar Institute Of Technology	19:00:00

Head of the Department 28/2/18

Principal 28/2/18

Copy To :
Transport Incharge
Hostel & Mess Incharge

JIT/COMMON/FORM- 8-B

PRINCIPAL
JEPPIAAR INSTITUTE OF TECHNOLOGY
KUNNAM, SUNGUVARCHATRAM,
SRIPERUMBUDUR - 631604.

JEPPIAAR INSTITUTE OF TECHNOLOGY

"Self-Belief | Self Discipline | Self Respect"

STUDENTS DETAILS

DEPARTMENT : Information Technology

ACADEMIC YEAR : 2017-2018

BATCH : 2016-2020

TOTAL STRENGTH : 53

NO.OF BOYS & GIRLS : 25 Boys & 28 Girls

S. NO	REG. NUMBER	NAME
1	210616205001	ABIRAMI K
2	210616205002	ALLWIN PRATAP A
3	210616205003	ANANDA RAJ M
4	210616205004	ANRUDH K S M
5	210616205005	ANUJA S V
6	210616205006	ARUL PRAKASH S
7	210616205008	BENVENUTO S P
8	210616205009	BHAVADHARANI P
9	210616205010	BOOPATHY S
10	210616205011	DIVYA BHARATHI
11	210616205012	ESAIKANI L
12	210616205013	GOGULA M
13	210616205014	GOPINATH N
14	210616205015	HARINI S
15	210616205016	HEMALATHA P
16	210616205017	ILLAIKIYA G
17	210616205018	JAIKANTH S
18	210616205019	JYOTHI LAKSHMI K
19	210616205020	KALAIYARASAN K
20	210616205021	KAMALI B
21	210616205022	KARTHIKEYAN B

JIT/COMMON/FORM-13

PRINCIPAL
JEPPIAAR INSTITUTE OF TECHNOLOGY
KUNNAM, SUNGUVARCHATRAM,
SRIPERUMBUDUR - 631604.

22	210616205023	KAUSHIK DAYABAR B
23	210616205024	KESAVAN S
24	210616205025	MAGIZHNI R
25	210616205026	MAHALAKSHMI MJ
26	210616205027	MAHALAKSHMI R
27	210616205028	MANIKANDA PRABHU B
28	210616205029	MOHAMED YASIN S K
29	210616205030	MOHAMMED RIYAS M
30	210616205031	MONISHA K
31	210616205032	NANDINI DEVI T
32	210616205033	NARESH KUMAR M
33	210616205034	NIVETHINI S
34	210616205035	PAVITHRA R
35	210616205036	PAVITHRA V
36	210616205037	PREM KUMAR T S
37	210616205038	PRIYANKA P
38	210616205039	RACHEL J
39	210616205040	RAGAVI R
40	210616205042	ROHINI PRIYA P
41	210616205043	SATHISH KUMAR K
42	210616205044	SNEHA G
43	210616205045	SRI BALAJI N
44	210616205046	STEPHAN JOHN S
45	210616205047	SUBASH CHENDUR VELU G
46	210616205048	SUGUMAR R
47	210616205049	SUSHMETHA N K
48	210616205050	SWATHI PRIYA M
49	210616205051	THILAK THEJESH R
50	210616205052	VIGNESH R
51	210616205053	VIGNESH V
52	210616205054	VISALI A S
53	210616205055	YUVARAJ M

PRINCIPAL
JEPPIAAR INSTITUTE OF TECHNOLOGY
KUNNAM, SUNGUVARCHATRAM,
SRIPERUMBUDUR - 631604.

HOD/IT
(Mr. R. Ameerunisa)

JEPPIAAR INSTITUTE OF TECHNOLOGY

"Self-Belief | Self Discipline | Self Respect"

DEPARTMENT OF INFORMATION TECHNOLOGY

INDUSTRIAL VISIT REPORT

Industry Visited	**: Neyveli Lignite Corporation**
Date of Visit	**: 09-03-2018**
Students	**: 52 Students**
	II Year – 04 Sem (25 Boys + 27 Girls)
Faculty Accompanied	**: 02 Faculties**
	Mr. Neelakandan. S, AP, Dept of IT
	Mrs.Sangeetha. J, Lab Instructor, Dept of IT



Industrial Visit on 09-03-2018

PRINCIPAL
JEPPIAAR INSTITUTE OF TECHNOLOGY
KUNNAM, SUNGUVARCHATRAM,
SRIPERUMBUDUR - 631604.

Purpose of the Industrial Visit

Educational trip helps students enhance interpersonal and communication skills.

Interacting with the experts and knowing how they become successful in the industry is valuable.

Students become more aware of the industry's rules and regulations.

Visiting industry broadens their outlook and they learn how a single work can be done with different effective approaches. They will learn about the current trends and the future scenario of the industry.

Strength behind the Visit

NLC India Limited (formerly Neyveli Lignite Corporation Limited) (NLC) is a company in the fossil fuel mining sector in India and thermal power generation. All the faculty members of IT department supported this visit for the betterment of students.

STUDENTS FEEDBACK



KAUSHIK
DAYABAR B

We thank our Director and faculties for this opportunity to visit Neyveli Lignite Corporation. We have visited the entire productivity department. How new technologies used that helps us to understand about the role of advanced productivity of manufacturing goods

PRINCIPAL
JEPPIAAR INSTITUTE OF TECHNOLOGY
KUNNAM, SUNGUVARCHATRAM,
SRIPERUMBUDUR - 631604.

JEPPIAAR INSTITUTE OF TECHNOLOGY

"Self-Belief | Self Discipline | Self Respect"

LIST OF INDUSTRIES VISTED

Department: B.Tech Information Technology **Academic Year: 2016 - 2017**

S.NO	BATCH	YEAR	SEMESTER	NAME OF THE ORAGNIZATION	DATE
1	2013-2017	IV	07	CDAC, Bangalore	08/07/2016 to 12/07/2016
2	2015-2019	II	03	Lenovo (India) Pvt Ltd, Pondy	8/7/2016
3	2015-2019	II	04	Satish Dhawan Space Center	7/2/2017
4.	2013-2017	IV	08	Infosys Ltd	7/1/2017

PRINCIPAL
JEPPIAAR INSTITUTE OF TECHNOLOGY
KUNNAM, SUNGUVARCHATRAM,
SRIPERUMBUDUR - 631604.

JEPPIAAR INSTITUTE OF TECHNOLOGY

"Self-Belief| Self Discipline | Self Respect"

INDUSTRIAL VISIT- REQUISTION FORM

DATE: 02.07.2016

To

General Manager,

CDAC,

Bangalore.

Dear Sir,

Sub: Seeking Permission to Visit your esteemed Industry

Greetings from Jeppiaar Institute of Technology

Jeppiaar Remibai Educational Trust, established Jeppiaar Institute of Technology in 2011 which is approved by AICTE and affiliated to the Anna University, Chennai. At present, the college offers five courses in Mechanical Engineering, Electronics and Communication Engineering, Electrical and Electronics Engineering, Computer Science and Engineering and Technology. We also conduct the value added programs to enrich student's knowledge apart from the curriculum.

As a part of our pedagogy, we arrange industrial visits for our students to explore their knowledge level to identify and work towards industrial needs. So in this regard, we kindly request you to grant permission for **33 students and 2 Faculty members from Information Technology department** to visit your esteemed organization.

Please reply to us at your earliest convenience.

Thanking You

Head of the department

(Mr. R. Annamalai)

Principal

PRINCIPAL
JEPPIAAR INSTITUTE OF TECHNOLOGY
KUNNAM, SUNGUVARCHATRAM,
SRIPERUMBUDUR - 631604.

JEPPIAAR INSTITUTE OF TECHNOLOGY

"Self-Belief | Self Discipline | Self Respect"

Academic Year 2016-2017 (ODD Semester)

INDUSTRIAL VISIT DETAILS

Industrial visit arranged for Department/Batch/Year/Section	: B.Tech Information Technology/2013-2017/III
Address of the company to be visited	:CDAC : Bangalore
Program Date, Day & Time	: 08/07/2016 - 12-07-2016
Distance from the college (approximately)	300kms
Number of students (boys & girls)	33
Total number of Hostel students (boys & girls)	12
Name of the Teaching Faculties accompanying the students	: Mr. R. Annamalai
Total number of food packets required	33
Transport arrangement required as per the details given below	: Yes

Onward Journey				Return Journey			
Boarding Point	**Departure date/time**	**Destination**	**Arrival date/time**	**Boarding Point**	**Departure date/time**	**Destination**	**Arrival date/time**
Chennai Central Railway Station	08-07-2016 / 21:00	Bangalore	09-07-2016 / 03:30	Bangalore	11-07-2016 / 23:00	Chennai Central Railway Station	12-07-2016 / 05:15

Head of the Department

(Mr. R. Annamalai)

Principal

Copy To :
Transport Incharge
Mess Incharge

JIT/COMMON/FORM- 8-B

PRINCIPAL
JEPPIAAR INSTITUTE OF TECHNOLOGY
KUNNAM, SUNGUVARCHATRAM,
SRIPERUMBUDUR - 631604.

JEPPIAAR INSTITUTE OF TECHNOLOGY

"Self-Belief | Self Discipline | Self Respect"

STUDENTS DETAILS

DEPARTMENT : Information Technology

ACADEMIC YEAR : 2017-2018

BATCH : 2013-2017

TOTAL STRENGTH : 33

NO.OF BOYS & GIRLS : 12 Boys & 21 Girls

Sl.No	Register No	Name list
1	210613205001	APARNA JANET D
2	210613205001	BALASUBRAMANIYAN G
3	210613205003	BHARATHI P
4	210613205004	DEEPIKA M
5	210613205005	DEVAKUMAR D
6	210613205006	DIVYA M
7	210613205007	FARHEEN TASNEEM Z
8	210613205008	GAYATHRI S
9	210613205009	HARI PRASATH A
10	210613205010	HARI PRASATH J
11	210613205011	KOWSALYA R
12	210613205012	MAHESH S
13	210613205013	MONIKA K
14	210613205014	NANDHAKUMAR V
15	210613205015	NIVETHA M
16	210613205016	PRINCY MARIA DEEPA A
17	210613205017	RANJITH KUMAR S
18	210613205018	RENUKA V
19	210613205019	SANGEETHA R
20	210613205020	SANTHAKUMARI M
21	210613205021	SARANYA R
22	210613205022	SHALINI K
23	210613205023	SHARVESH KUMAR P
24	210613205024	SOWNDARYA S

PRINCIPAL
JEPPIAAR INSTITUTE OF TECHNOLOGY
KUNNAM, SUNGUVARCHATRAM,
SRIPERUMBUDUR - 631604.

25	210613205025	SUGANYA S
26	210613205026	SURIYA J
27	210613205027	SURYA MAHALAKSHMI S S
28	210613205028	THANDAPANI N
29	210613205029	THANIGAIVEL A
30	210613205030	VIJAYAKUMAR L
31	210613205031	VISHAL KUMERESH V
32	210613205032	YUWASHRI R
33	210613205701	MUTHU SORNAM K

HOD/IT
(Mr. Annamalai. R)

PRINCIPAL
JEPPIAAR INSTITUTE OF TECHNOLOGY
KUNNAM, SUNGUVARCHATRAM,
SRIPERUMBUDUR - 631604.

JEPPIAAR INSTITUTE OF TECHNOLOGY

"Self-Belief | Self Discipline | Self Respect"

DEPARTMENT OF INFORMATION TECHNOLOGY

INDUSTRIAL VISIT REPORT

Industry Visited	: CDAC (Center for development of Advanced Computing) Bangalore
Date of Visit	: **08**.07.2016 – 12.07.2016
Students	: 33 Students IV Year – 07Sem (12 Boys + 21 Girls)
Faculty Accompanied	: 01 Faculties 1. Mr.R.Annamalai, AP, Dept of IT



Industrial Visit on **08**.07.2016 – 12.07.2016

PRINCIPAL
JEPPIAAR INSTITUTE OF TECHNOLOGY
KUNNAM, SUNGUVARCHATRAM,
SRIPERUMBUDUR - 631604.

Purpose of the Industrial Visit

Industrial visit is to provide students insight regarding internal working of companies.
Theoretical knowledge is not enough for making a good professional career, with an aim to go beyond academics; industrial visits provide students a practical perspective on the world of work.
Industrial visits provide an excellent opportunity for the students to interact with industries and know more about industrial environment.

Strength behind the Visit

C-DAC's Education and Training programmes are aimed at creating skilled manpower in the country by providing quality training programmes in the field of Electronics and ICT. This activity started almost two decades ago with a humble beginning of training about 20 students per year, but has today grown to an extent of training more than 5000 students per year. It also grew from just one training centre to about 50 training centres across India and has even made its presence in several countries abroad. In addition to conducting wide range of training programmes in the areas of Information, Communication and Electronics technologies, C-DAC also develops ICT tools and technologies for modern methods of imparting education and training to masses. The Education and Training activities of C-DAC are governed and steered by Academic Council (AC) and Academic Management Committee (AMC).
Awareness on C-DAC various training programmes through its own training centres in Bengaluru, Chennai, Hyderabad, Kolkata, Mohali, Mumbai, Noida, Pune and Thiruvananthapuram, and its network of Authorised Training Centres (ATC).

Industrial visits offer a great source to gain practical knowledge. Students can observe and learn as to how theoretical concepts are put to into action, thereby aiding their practical learning. Students are exposed to real working environment and shown how things are done in an organization. From the details about the management to the targets they achieve, everything is covered in these visits. All the faculty members of Computer Science and Engineering department supported this tour for the betterment of students.

PRINCIPAL
JEPPIAAR INSTITUTE OF TECHNOLOGY
KUNNAM, SUNGUVARCHATRAM,
SRIPERUMBUDUR - 631604.

Purpose of the Industrial Visit

Industrial visit is to provide students insight regarding internal working of companies.
Theoretical knowledge is not enough for making a good professional career, with an aim to go beyond academics, industrial visits provide students a practical perspective on the world of work.
Industrial visits provide an excellent opportunity for the students to interact with industries and know more about industrial environment.

Strength behind the Visit

, Chennai has been offering professional training to students. It specialises and is well-known for training students as well as working professionals in accounting, web designing, programming languages, hardware and networking. It is run and managed by a seasoned professionals who leads a team of educators and trainers having relevant domain expertise. At this institution, one can get trained in the subject of their choice by opting from a wide range of courses. These easy-to-follow courses are primarily aimed at students, working professionals as well as IT professionals who want to enhance their knowledge and further their career prospects. Students got exposure in the recent trends and industrial needs and the importance of web designing tools, programming languages, hardware and networking.

Students Feedback



Good place to learn in a practical way. We learnt about real time projects. Thank you so much for giving us the opportunity to explore more, be more fearless, and adapt to change better in visiting the Infosys Software Company. The Support you do for us allows to continue and pursue my passions.

PRINCIPAL
JEPPIAAR INSTITUTE OF TECHNOLOGY
KUNNAM, SUNGUVARCHATRAM,
SRIPERUMBUDUR - 631604.

JEPPIAAR INSTITUTE OF TECHNOLOGY

"Self-Belief | Self Discipline | Self Respect"

INDUSTRIAL VISIT- REQUISTION FORM

DATE: 05.05.2016

To

The General Manager,

Lenova (India) Pvt Ltd,

Puducherry - 605007.

Dear Sir,

Sub: Seeking Permission to Visit your esteemed Industry

Greetings from Jeppiaar Institute of Technology

Jeppiaar Remibai Educational Trust, established Jeppiaar Institute of Technology in 2011 which is approved by AICTE and affiliated to the Anna University, Chennai. At present, the college offers five courses in Mechanical Engineering, Electronics and Communication Engineering, Electrical and Electronics Engineering, Computer Science and Engineering and Technology. We also conduct the value added programs to enrich student's knowledge apart from the curriculum.

As a part of our pedagogy, we arrange industrial visits for our students to explore their knowledge level to identify and work towards industrial needs. So in this regard, we kindly request you to grant permission for **22 students and 2 Faculty members from Information Technology department** to visit your esteemed organization.

Please reply to us at your earliest convenience.

Thanking You

Head of the department

(Mr. R. Annamalai)

Principal

PRINCIPAL
JEPPIAAR INSTITUTE OF TECHNOLOGY
KUNNAM, SUNGUVARCHATRAM,
SRIPERUMBUDUR - 631604.

SM

senthil magesh <senthilmagesh@yahoo.com>

Today 3:18 PM

On Monday, 25 July 2016 3:12 PM, senthil magesh <senthilmagesh@yahoo.com> wrote:

On Monday, 25 July 2016 12:05 PM, HRPondyTeam <hrpondyteam@lenovo.com> wrote:

Hello sir,

As per the below request, the Industrial Visit can proceed on 12/08/2016 (Friday). So we requesting you to plan, to come at 10:30 AM at inside of our premises.

Note: Camera are not allowed & taking photos thorough mobile are prohibited at inside of our premises.

Thanks & Regards,
Prethivi,
9789183288
HR Team
Lenovo (India) Pvt Ltd,
Pondy.

PRINCIPAL
JEPPIAAR INSTITUTE OF TECHNOLOGY
KUNNAM, SUNGUVARCHATRAM,
SRIPERUMBUDUR - 631604.

JEPPIAAR INSTITUTE OF TECHNOLOGY

"Self-Belief | Self Discipline | Self Respect"

Academic Year 2016-2017 (ODD Semester)

INDUSTRIAL VISIT DETAILS

Industrial visit arranged for : B.Tech Information Technology/2015-2019/II

Department/Batch/Year/Section : Lenovo (India) Pvt Ltd, 22, Cuddalore Main Road, Thanvalakuppam, Puducherry - 605007

Address of the company to be visited : 12/08/2016

Program Date, Day & Time 200kms

Distance from the college (approximately) 22

Number of students (boys & girls) 5+6=11

Total number of Hostel students (boys & girls) : Mr. V. Veerangan & Mrs. S. Ancy

Name of the Teaching Faculties accompanying the 22

Total number of food packets required : Yes

Transport arrangement required as per the details given below

Onward Journey				Return Journey			
Boarding Point	**Departure time**	**Destination**	**Arrival Time**	**Boarding Point**	**Departure Time**	**Destination**	**Arrival Time**
Jeppiaar Institute Of Technology	06:00	Lenovo (India) Pvt Ltd, Pondy		Lenovo (India) Pvt Ltd, Pondy		Jeppiaar Institute Of Technology	19:00

Head of the Department

Principal

Copy To :
Transport Incharge
Mess Incharge

JIT/COMMON/FORM- 8-B

PRINCIPAL
JEPPIAAR INSTITUTE OF TECHNOLOGY
KUNNAM, SUNGUVARCHATRAM,
SRIPERUMBUDUR - 631604.

JEPPIAAR INSTITUTE OF TECHNOLOGY

"Self-Belief | Self Discipline | Self Respect"

STUDENTS DETAILS

DEPARTMENT : Information Technology

ACADEMIC YEAR : 2016-2017

BATCH : 2015-2019

TOTAL STRENGTH : 22

NO.OF BOYS & GIRLS : 10 Boys & 12 Girls

Sl.No	Register No	Name list
1	210615205001	AKSHAYAA DHARSHINI D
2	210615205002	ANTONY JUEAS M
3	210615205003	BALAMURUGAN K
4	210615205004	BALA VIGNESH R
5	210613205005	DHARSANA
6	210615205006	EZHILARASI R
7	210615205007	FAUZHIYA FATHIMA A
8	210615205008	GOKULNATHAN T
9	201615205009	JANANIKA.R
10	210615205010	LOKESH KUMAR R
11	210615205011	MADHAN RAJ G
12	210615205012	MINI D
13	210615205013	MOHAN RAM KUMAR A
14	201615205014	NAGESHWARI.P
15	210615205015	NAVEEN M
16	210615205016	NIVEDITHA A
17	210615205017	PREETHI K
18	210615205018	RAGUL A
19	210615205019	SARAN V
20	210615205020	SUMITHRA R
21	210615205021	VINITHA M
22	210615205022	VIVEKA R

PRINCIPAL
JEPPIAAR INSTITUTE OF TECHNOLOGY
KUNNAM, SUNGUVARCHATRAM,
SRIPERUMBUDUR - 631604.

HOD / IT
(Mr. R. Ameerudin)

JEPPIAAR INSTITUTE OF TECHNOLOGY

"Self-Belief| Self Discipline | Self Respect"

INDUSTRIAL VISIT- REQUISTION FORM

DATE: 18.01.2017

To

The Public Relation Manager,

Sathish Dhawan Space Center,

Sriharikota - 524124.

Dear Sir,

Sub: Seeking Permission to Visit your esteemed Industry

Greetings from Jeppiaar Institute of Technology

Jeppiaar Remibai Educational Trust, established Jeppiaar Institute of Technology in 2011 which is approved by AICTE and affiliated to the Anna University, Chennai. At present, the college offers five courses in Mechanical Engineering, Electronics and Communication Engineering, Electrical and Electronics Engineering, Computer Science and Engineering and Technology. We also conduct the value added programs to enrich student's knowledge apart from the curriculum.

As a part of our pedagogy, we arrange industrial visits for our students to explore their knowledge level to identify and work towards industrial needs. So in this regard, we kindly request you to grant permission for **22 students and 2 Faculty members from Information Technology department** to visit your esteemed organization.

Please reply to us at your earliest convenience.

Thanking You

Head of the department

(Mr. R. Anandhi)

Principal

PRINCIPAL
JEPPIAAR INSTITUTE OF TECHNOLOGY
KUNNAM, SUNGUVARCHATRAM,
SRIPERUMBUDUR - 631604.

JEPPIAAR INSTITUTE OF TECHNOLOGY

"Self-Belief | Self Discipline | Self Respect"

DEPARTMENT OF INFORMATION TECHNOLOGY

INDUSTRIAL VISIT REPORT

Industry Visited	: Lenovo (India) Pvt Ltd Puducherry.
Date of Visit	: 12.08.2016
Students	: 22 Students II Year – 04Sem (10 Boys + 12 Girls)
Faculty Accompanied	: 02 Faculty 1. Ms.S.Ancy , AP, Dept of IT 2. Mr. Veerangan V. , AP, Dept of IT



Industrial Visit on 12-08-2016

PRINCIPAL
JEPPIAAR INSTITUTE OF TECHNOLOGY
KUNNAM, SUNGUVARCHATRAM,
SRIPERUMBUDUR - 631604.

Purpose of the Industrial Visit

To provide an exposure to students about working environment and to gain awareness about industrial practices.

To interact the students with actual industry personals.

To make them aware of the industrial procedures required to enter in any company

To prepare the students for the selection of carrier path in different departments of industry

To enrich knowledge of the students about getting a job after undertaking an industrial visit.

Strength behind the Visit

Lenovo has been paving the path with innovative methodologies for teaching networking courses. It trains more than 10,000 students every year by way of internship training and workshops. They share hardware and software equipment. Gained information about certification courses.

Students Review



LOKESH KUMAR. R

Industrial visit was very helpful, we gained more information about certification courses and internship details.

PRINCIPAL
JEPPIAAR INSTITUTE OF TECHNOLOGY
KUNNAM, SUNGUVARCHATRAM,
SRIPERUMBUDUR - 631604.

इसरो ISRO

SATISH DHAWAN SPACE CENTRE SHAR

P.Viswanadha Sarma
Head, PO & SM
Satish Dhawan Space Centre SHAR
SRIHARIKOTA – 524 124

Telephone: 08623-225183
08623-226136
FAX: 08623-225056
E-mail: ppo@shar.gov.in

SHAR/PO&SM/visits/2017

Sir,

Sub: Permission for Visiting SDSC SHAR Facilities – Regarding.

This has reference to your email/letter dated 02.01.2017 on the above subject. In this regard, kindly note that you may visit the Centre as per the date and time given below:

* Date of Visit	: 07.02.2017 (Tuesday)
* Reporting time	: 09:00 hrs
* No. of persons permitted	: 125(including staff and Bus Crew)

Please note the following:

1. All the visitors permitted need to show Identity Proof.
2. Kindly confirm your programme by FAX (08623-225056). Also send one copy of the list of all the visiting members (including the bus crew), giving their names, father's name, age, contact address etc., either by e-mail or by FAX. **You are also requested to give the name and contact Cell number of the visit coordinator from your side, for communicating any message, if required.**
3. Due to security reasons, bags/baggage's/cell phones/cameras/any other electronic gadgets are not permitted. Hence, please do not bring them.
4. If you are planning to bring your food, we cannot permit the vessels inside the Range. While you go to see the Technical Facilities, kindly see that the food containers are unloaded at Library Complex and keep a person to take care of them.
5. We have very limited private catering services, and hence, you may book your lunch in advance with **Hostel Canteen (Phone No. G.Srikanth 09515964726 / K Ravikumar 09985170256)**. If they regret to book due to excess demand, you may depend on the hotels at Sullurupeta (nearest town), through which you reach this place.
6. If no confirmation is received (along with the visitor's list) from your side on or before 6.02.2017 we presume that you have dropped your programme.
7. Please go through the General Guidelines printed over-leaf.

Should you need any further information/help, please do not hesitate to write/contact us. Wishing you a happy visit.

Yours faithfully,

To

HOD, Dept of CSE,(Dr.Senthilmahesh)
Jeppiar Institute of Technology,
Kunnam,
Sriperumbudur,
Chennai-631604

(P.Viswanadha Sarma)
Head PO & SM

PRINCIPAL
JEPPIAAR INSTITUTE OF TECHNOLOGY
KUNNAM, SUNGUVARCHATRAM,
SRIPERUMBUDUR - 631604.

JEPPIAAR INSTITUTE OF TECHNOLOGY

"Self-Belief | Self Discipline | Self Respect"

Academic Year 2016-2017 (EVEN Semester)

INDUSTRIAL VISIT DETAILS

Industrial visit arranged for
Department/Batch/Year/Section : B.Tech Information Technology/2015-2019/II
Address of the company to be visited Satish Dhawan Space Center, Sriharikota - 524124

Program Date, Day & Time 07-02-2017
Distance from the college (approximately) 100kms
Number of students (boys & girls) 22
Total number of Hostel students (boys & girls) 5+6=11
Name of the Teaching Faculties accompanying the : Mrs. S. Grace Winsolin
Total number of food packets required 22
Transport arrangement required as per the details given below : Yes

Onward Journey				Return Journey			
Boarding Point	**Departure time**	**Destination**	**Arrival Time**	**Boarding Point**	**Departure Time**	**Destination**	**Arrival Time**
Jeppiaar Institute Of Technology	05:00	Satish Dhawan Space Center, Sriharikota - 524124	09:00	Satish Dhawan Space Center, Sriharikota - 524124		Jeppiaar Institute Of Technology	21:00

Head of the Department (Ammamalai-R)

Principal

Copy To :
Transport Incharge
Mess Incharge

JIT/COMMON/FORM- 8-B

PRINCIPAL
JEPPIAAR INSTITUTE OF TECHNOLOGY
KUNNAM, SUNGUVARCHATRAM,
SRIPERUMBUDUR - 631604.

JEPPIAAR INSTITUTE OF TECHNOLOGY

"Self-Belief | Self Discipline | Self Respect"

STUDENTS DETAILS

DEPARTMENT : Information Technology

ACADEMIC YEAR : 2016-2017

BATCH : 2015-2019

TOTAL STRENGTH : 22

NO.OF BOYS & GIRLS : 10 Boys & 12 Girls

Sl.No	Register No	Name list
1	210615205001	AKSHAYAA DHARSHINI D
2	210615205002	ANTONY JUEAS M
3	210615205003	BALAMURUGAN K
4	210615205004	BALA VIGNESH R
5	210613205005	DHARSANA
6	210615205006	EZHILARASI R
7	210615205007	FAUZHIYA FATHIMA A
8	210615205008	GOKULNATHAN T
9	201615205009	JANANIKA.R
10	210615205010	LOKESH KUMAR R
11	210615205011	MADHAN RAJ G
12	210615205012	MINI D
13	210615205013	MOHAN RAM KUMAR A
14	201615205014	NAGESHWARI.P
15	210615205015	NAVEEN M
16	210615205016	NIVEDITHA A
17	210615205017	PREETHI K
18	210615205018	RAGUL A
19	210615205019	SARAN V
20	210615205020	SUMITHRA R
21	210615205021	VINITHA M
22	210615205022	VIVEKA R

PRINCIPAL
JEPPIAAR INSTITUTE OF TECHNOLOGY
KUNNAM, SUNGUVARCHATRAM,
SRIPERUMBUDUR - 631604.

HOD/IT

JEPPIAAR INSTITUTE OF TECHNOLOGY

"Self-Belief | Self Discipline | Self Respect"

DEPARTMENT OF INFORMATION TECHNOLOGY

INDUSTRIAL VISIT REPORT

Industry Visited	: Sathish Dhawan Space Center SHAR Sriharikota.
Date of Visit	: 07.02.2017
Students	: 22 Students II Year – 04Sem (10 Boys + 12 Girls)
Faculty Accompanied	: 01 Faculties 1. Ms.Grace Winsolin .T AP, Dept of IT.



Industrial Visit on 07-02-2017

PRINCIPAL
JEPPIAAR INSTITUTE OF TECHNOLOGY
KUNNAM, SUNGUVARCHATRAM,
SRIPERUMBUDUR - 631604.

Purpose of the Industrial Visit

To provide one of the tactical methods of teaching.

To provide an excellent opportunity to interact with industries and know more about industrial environment.

To provide relationship with companies that helps to gain a good job in future after having an industrial visit.

To gain a combined knowledge about both theory and practical.

Strength behind the Visit

Industrial experts from Sathish Dhawan Space Center have approved the industrial visit and encouraged the committee for organizing activities for the benefit of students. The company currently has a mining capacity of 24 million tone (85% tied with electricity boards, 15% given to various states) of lignite, which is used to fuel its 2,490 MW of power generating capacity. Gained information about technical replacement and reproduction process.

Students Review



We thank our director and faculties for this opportunity to visit Sathish Dhawan Space Center. The day was very useful. We learned about satellite communication, remote sensing satellite and disaster management tools.

BALA MURUGAN

PRINCIPAL
JEPPIAAR INSTITUTE OF TECHNOLOGY
KUNNAM, SUNGUVARCHATRAM,
SRIPERUMBUDUR - 631604.

JEPPIAAR INSTITUTE OF TECHNOLOGY

"Self-Belief | Self Discipline | Self Respect"

INDUSTRIAL VISIT- REQUISTION FORM

DATE: 09.12.2016

To

The Manager,

Infosys Ltd,

Mahindra City, Maraimalai Nagar.

Dear Sir,

Sub: Seeking permission to visit your esteemed industry

Greetings from Jeppiaar Institute of Technology

Jeppiaar Remibai Educational Trust, established Jeppiaar Institute of Technology in 2011 which is approved by AICTE and affiliated to the Anna University, Chennai. At present, the college offers five courses in Mechanical Engineering, Electronics and Communication Engineering, Electrical and Electronics Engineering, Computer Science and Engineering and Information Technology.

As a part of our pedagogy, we arrange industrial visits for our students to enrich their knowledge. So in this regard, we kindly request you to grant permission for 54 **students and 2 staff members from Information Technology department** to visit your esteemed organization on **07.01.2017**.

Please reply to us at your earliest convenience.

Thanking You

Head of the department

Principal

PRINCIPAL
JEPPIAAR INSTITUTE OF TECHNOLOGY
KUNNAM, SUNGUVARCHATRAM,
SRIPERUMBUDUR - 631604.

From: Roy Antony Arnold George charles <RoyAntony_G@infosys.com>
Sent: Tuesday, January 3, 2017 3:06 PM
Cc: Kalpana Balaraman
Subject: Industrial Visit on 7th Jan : Reg.

<<BCC Intentional : All Confirmed College SPoCs>>

Dear Professor,

As already informed we are organizing industrial visit on 7th Jan 2017. This program is organized by HR team of Infosys. And we have accepted your nominations. Request you to send the student details (not more than 50 students) **on or before tomorrow EoD** in following format.

S.No.	Reg. No.	Student Name	Gender	Dept	Year / Sem	Email-id	Mobile

Also share the faculty list in following format (1 faculty per 15 students):

S.No.	Faculty Name	Dept	Designation	Gender	Email-id	Mobile

These information mandatory for us to get security clearance in our campus.

PFB program information:

Program Date : 7th Jan 2017, Saturday
Program Duration : ½ Day
Reporting Time : 8.45 AM
Start Time : 9.00 AM
Closing Time : 12.30 PM

Program Agenda :
Address by Infosys Thought Leadership – 45 Mins.
Interaction with Infosys Thought Leadership – 60 Mins.
Campus Tour – 30 Mins.

Pl. Note : Infosys won't provide accommodation, breakfast and lunch. However, you can bring your breakfast and lunch. Or you may buy in our Food Courts. In that case please let us know your plan so as to inform our facilities team accordingly.

In case of any query please reach us or please contact:
Sudheev Divakaran : 8220041653 : Sudheev_Divakaran@infosys.com

Thanks & Regards,
Roy Arnold
Campus Connect | ETA | TAFF | Infosys Ltd. | 8754444910 | 044-37466909

PRINCIPAL
JEPPIAAR INSTITUTE OF TECHNOLOGY
KUNNAM, SUNGUVARCHATRAM,

JEPPIAAR INSTITUTE OF TECHNOLOGY

"Self-Belief | Self Discipline | Self Respect"

Academic Year 2017-2018 (EVEN Semester)

INDUSTRIAL VISIT DETAILS

Industrial visit arranged for : B.Tech Information Technology/2013-2017/III B.E.
Department/Batch/Year/Section Computer Science And Engineering /2013-2017/III
Address of the company to be visited : Infosys Ltd, Mahindra City, Maraimalai Nagar.

Program Date, Day & Time 07-01-2017
Distance from the college (approximately) :
Number of students (boys & girls) 30+20=50
Total number of Hostel students (boys & girls) 6+13=19
Name of the Teaching Faculties accompanying the students : Mr. S. Muthuvel, Mr. S.Muthukumaran & Mrs. C. J. Kavithapriya
Total number of food packets required : 54
Transport arrangement required as per the details given below : Yes

Onward Journey				Return Journey			
Boarding Point	**Departure time**	**Destination**	**Arrival Time**	**Boarding Point**	**Departure Time**	**Destination**	**Arrival Time**
Chennai Central Railway Station	06:30	Bangalore	08:30	Bangalore		Chennai Central Railway Station	16:00

Head of the Department

Principal

Copy To :
Transport Incharge
Mess Incharge

JIT/COMMON/FORM- 8-B

PRINCIPAL
JEPPIAAR INSTITUTE OF TECHNOLOGY
KUNNAM, SUNGUVARCHATRAM,
SRIPERUMBUDUR - 631604.

JEPPIAAR INSTITUTE OF TECHNOLOGY

"Self-Belief | Self Discipline | Self Respect"

STUDENTS DETAILS

DEPARTMENT : Information Technology

ACADEMIC YEAR : 2016-2017

BATCH : 2013-2017

TOTAL STRENGTH : 33

NO.OF BOYS & GIRLS : 12 Boys & 21 Girls

Sl.No	Register No	Name list
1	210613205001	APARNA JANET D
2	210613205001	BALASUBRAMANIYAN G
3	210613205003	BHARATHI P
4	210613205004	DEEPIKA M
5	210613205005	DEVAKUMAR D
6	210613205006	DIVYA M
7	210613205007	FARHEEN TASNEEM Z
8	210613205008	GAYATHRI S
9	210613205009	HARI PRASATH A
10	210613205010	HARI PRASATH J
11	210613205011	KOWSALYA R
12	210613205012	MAHESH S
13	210613205013	MONIKA K
14	210613205014	NANDHAKUMAR V
15	210613205015	NIVETHA M
16	210613205016	PRINCY MARIA DEEPA A
17	210613205017	RANJITH KUMAR S
18	210613205018	RENUKA V
19	210613205019	SANGEETHA R
20	210613205020	SANTHAKUMARI M
21	210613205021	SARANYA R
22	210613205022	SHALINI K
23	210613205023	SHARVESH KUMAR P
24	210613205024	SOWNDARYA S

PRINCIPAL
JEPPIAAR INSTITUTE OF TECHNOLOGY
KUNNAM, SUNGUVARCHATRAM,

25	210613205025	SUGANYA S
26	210613205026	SURIYA J
27	210613205027	SURYA MAHALAKSHMI S S
28	210613205028	THANDAPANI N
29	210613205029	THANIGAIVEL A
30	210613205030	VIJAYAKUMAR L
31	210613205031	VISHAL KUMERESH V
32	210613205032	YUWASHRI R
33	210613205701	MUTHU SORNAM K

PRINCIPAL
JEPPIAAR INSTITUTE OF TECHNOLOGY
KUNNAM, SUNGUVARCHATRAM,
SRIPERUMBUDUR - 631604.

JEPPIAAR INSTITUTE OF TECHNOLOGY

"Self-Belief| Self Discipline | Self Respect"

DEPARMENT OF INFORMATION TECHNOLOGY

INDUSTRIAL VISIT REPORT

Industry Visited	**: INFOSYS PVT LTD.**
Date of Visit	**: 07-01-2017**
Students	**: 33 Students**
	IV Year – 08 Sem (10 Boys + 23 Girls)
Faculty Accompanied	**: 01 Faculty**
	Ms. Kavitha Priya .C.J, AP, Dept of S & H

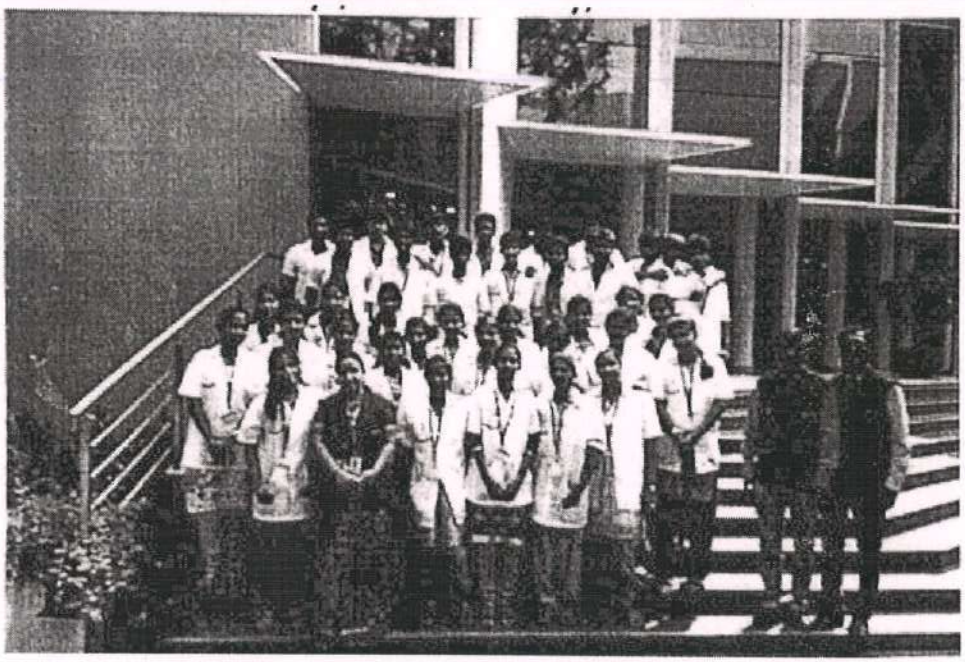

Industrial Visit on 07-01-2017

PRINCIPAL
JEPPIAAR INSTITUTE OF TECHNOLOGY
KUNNAM, SUNGUVARCHATRAM,
SRIPERUMBUDUR - 631604.

Students Review



SANGEETHA .M

We have learnt about real time projects. Thank you so much for giving us the opportunity to explore more, be more fearless, and adapt to change better in visiting the CDAC Company. This visit motivates us to continue and pursue my passion. CDAC provides a very good training, which will help us to get into industry. They have good faculty with real experience on projects. They also guided us about CDAC projects and training.

PRINCIPAL
JEPPIAAR INSTITUTE OF TECHNOLOGY
KUNNAM, SUNGUVARCHATRAM,
SRIPERUMBUDUR - 631604.

JEPPIAAR INSTITUTE OF TECHNOLOGY

"Self-Belief | Self Discipline | Self Respect"

LIST OF INDUSTRIES VISTED

Department: B.Tech Information Technology **Academic Year: 2015 - 2016**

S.NO	BATCH	YEAR	SEMESTER	NAME OF THE ORAGNIZATION	DATE
1	2013-2017	III	05	CDAC, Bangalore	10/07/2015
2	2013-2017	III	05	Neyveli Lignite Corporation Ltd	24/08/2015

PRINCIPAL
JEPPIAAR INSTITUTE OF TECHNOLOGY
KUNNAM, SUNGUVARCHATRAM,
SRIPERUMBUDUR - 631604.

JEPPIAAR INSTITUTE OF TECHNOLOGY

"Self-Belief | Self Discipline | Self Respect"

INDUSTRIAL VISIT- REQUISTION FORM

DATE: 07.07.2015

To

General Manager,

CDAC,

Bangalore.

Dear Sir,

Sub: Seeking Permission to Visit your esteemed Industry

Greetings from Jeppiaar Institute of Technology

Jeppiaar Rembai Educational Trust, established Jeppiaar Institute of Technology in 2011 which is approved by AICTE and affiliated to the Anna University, Chennai. At present, the college offers five courses in Mechanical Engineering, Electronics and Communication Engineering, Electrical and Electronics Engineering, Computer Science and Engineering and Technology. We also conduct the value added programs to enrich student's knowledge apart from the curriculum.

As a part of our pedagogy, we arrange industrial visits for our students to explore their knowledge level to identify and work towards industrial needs. So in this regard, we kindly request you to grant permission for **33 students and 2 Faculty members from Information Technology department** to visit your esteemed organization.

Please reply to us at your earliest convenience.

Thanking You

Head of the department

(Dr. M. Prakash)

Principal

PRINCIPAL
JEPPIAAR INSTITUTE OF TECHNOLOGY
KUNNAM, SUNGUVARCHATRAM,
SRIPERUMBUDUR - 631604.

LOTUS TOURISM
CORPORATE & EDU - INSTITUTIONAL- INDUSTRIAL TOUR ORGANIZER
#OLD NO: 103, NEW NO: 54 [NEAR THIRUVANMIYUR – STATE BANK OF INDIA]
MODERN MEDICALS – 01ST FLOOR, L.B.ROAD, THIRUVANMIYUR, CHENNAI -41
044-43313446 / 43313731 / 43313447/9444052388 / 9962052388 / 9962042388

06-07-2015 STC CODE: AKXPR2723EST001

KIND ATTN:
TO,
THE DIRECTOR,
JEPPIAAR INSTITUTE OF TECHNOLOGY
(A CHRISTIAN MINORITY INSTITUTION)
JEPPIAAR REMIBAI EDUCATIONAL TRUST
SRIPERUMBUDUR,
CHENNAI - 631604

DEPARTMENT OF COMPUTER SCIECNE ENGINEERING & INFORMATION TECHNOLOGY
BANGALORE - MYSORE
02NIGHTS & 03DAYS

Day 00: **CHENNAI - BANGALORE - TRAIN JOURNEY**
08-07-2015 WED: Assemble at Chennai Central Rly Station- Higginbotham's Book Stall - Entrain the Coach - **Train No: 16021 by Kaveri Express @ 09:00 PM**

Day 01: **BANGALORE - WONDERLA - BANAGLORE - NIGHT HALT**
09-07-2015 THU: Morning arrival **Bangalore Railway Station @ 03:30 am** - Pick up by Coach - proceed to Hotel Check in - Fresh up - Leave to Wonder'la "No.01 Amusement Theme Park" - Back to Hotel - Rest for the day

Day 02: **BANGALORE - INDUSTRIAL VISIT - MYSORE - NIGHT HALT**
10-07-2015 FRI: Morning after fresh up - INDUSTRIAL VISIT @ Bangalore [CDAC] - Local Sight Seeing - Evening arrival at Mysore Hotel - Check in - Rest for the day

Day 03: **MYSORE - INDUSTRIAL VISIT - LOCAL - BANGALORE - TRAIN JOURNEY**

PRINCIPAL
JEPPIAAR INSTITUTE OF TECHNOLOGY
KUNNAM, SUNGUVARCHATRAM,
SRIPERUMBUDUR - 631604.

KIND ATTN:

06-07-2015

TO,

THE DIRECTOR,

JEPPIAAR INSTITUTE OF TECHNOLOGY

DEPARTMENT OF COMPUTER SCIECNE ENGINEERING & INFORMATION TECHNOLOGY

SRIPERUMBUDUR | CHENNAI - 631604

INDUSTRIAL VISIT @ BANGALORE - MYSORE

02NIGHTS & 03DAYS

****

FOOD MENU

DATE	BREAKFAST	LUNCH	DINNER
09/07/2015	SWEET POORI MASAL KITCHADI CHUTNEY COFFEE	RICE SAMBAR RASAM CURD PORIYAL APPALAM PICKLE	PAROTTA GRAVY VEG PULAO MINT CHUTNEY MILK
10/07/2015	IDLY VADAI PONGAL CHUTNEY SAMBAR COFFEE	FULL MEALS @ WONDER - LA	ROTI GRAVY FRIED RICE SAUCE MILK
11/07/2015	ONION UTTAPPAM UPPUMA CHUTNEY SAMBAR COFFEE	RICE SAMBAR RASAM CURD PORIYAL PAYASAM APPALAM	CHAPPATHI THOKKU LEMON RICE VADAGAM BANANA

PRINCIPAL

JEPPIAAR INSTITUTE OF TECHNOLOGY

KUNNAM, SUNGUVARCHATRAM,

SRIPERUMBUDUR - 631604.

JEPPIAAR INSTITUTE OF TECHNOLOGY

"Self-Belief | Self Discipline | Self Respect"

Academic Year 2016-2017 (ODD Semester)

INDUSTRIAL VISIT DETAILS

Industrial visit arranged for	: B.Tech Information Technology/2013-2017/III
Department/Batch/Year/Section	
Address of the company to be visited	:CDAC : Bangalore
Program Date, Day & Time	: 10.07.2015
Distance from the college (approximately)	300kms
Number of students (boys & girls)	33
Total number of Hostel students (boys & girls)	12
Name of the Teaching Faculties accompanying the students	: Mr. R. Annamalai
Total number of food packets required	33
Transport arrangement required as per the details given below	: Yes

Onward Journey				Return Journey			
Boarding Point	**Departure date/time**	**Destination**	**Arrival date/time**	**Boarding Point**	**Departure date/time**	**Destination**	**Arrival date/time**
Chennai Central Railway Station	09.07.2015 / 21:00	Bangalore	10.07.2015 / 03:30	Bangalore	10-07-2015 / 23:00	Chennai Central Railway Station	11-07-2015 / 05:15

Head of the Department

(Dr. M. Prakash)

Principal

Copy To :
Transport Incharge
Mess Incharge

JIT/COMMON/FORM- 8-B

PRINCIPAL
JEPPIAAR INSTITUTE OF TECHNOLOGY
KUNNAM, SUNGUVARCHATRAM,
SRIPERUMBUDUR - 631604.



PRINCIPAL
JEPPIAAR INSTITUTE OF TECHNOLOGY
KUNNAM, SUNGUVARCHATRAM,
SRIPERUMBUDUR - 631604.

JEPPIAAR INSTITUTE OF TECHNOLOGY

"Self-Belief | Self Discipline | Self Respect"

STUDENTS RECORD

DEPARTMENT	:	**Information Technology**
ACADEMIC YEAR	:	**2015-2016**
BATCH	:	**2013-2017**
TOTAL STRENGTH	:	**33**
NO.OF BOYS & GIRLS	:	**12 boys & 21 girls**

PRINCIPAL
JEPPIAAR INSTITUTE OF TECHNOLOGY
KUNNAM, SUNGUVARCHATRAM,
SRIPERUMBUDUR - 631604.

S.NO.	REG.NO.	NAME
1	210613205001	APARNA JANET D
2	210613205002	BALASUBRAMANIAN G
3	210613205003	BHARATHI P
4	210613205004	DEEPIKA M
5	210613205005	DEVAKUMAR D
6	210613205006	DIVYA M
7	210613205007	FARHEEN TASNEEM Z
8	210613205008	GAYATHRI S
9	210613205009	HARI PRASATH A
10	210613205010	HARI PRASATH J
11	210613205011	KOWSALYA R
12	210613205012	MAHESH J
13	210613205013	MONIKA K
14	210613205014	NANDHAKUMAR V
15	210613205015	NIVETHA M
16	210613205016	PRINCY MARIA DEEPA A
17	210613205017	RANJITH KUMAR S
18	210613205018	RENUKA V
19	210613205019	SANGEETHA R
20	210613205020	SANTHAKUMARI M
21	210613205021	SARANYA R
22	210613205022	SHALINI K
23	210613205023	SHARVESH KUMAR P
24	210613205024	SOWNDARYA S
25	210613205025	SUGANYA S
26	210613205026	SURIYA J
27	210613205027	SURYA MAHALAKSHMI S S

PRINCIPAL
JEPPIAAR INSTITUTE OF TECHNOLOGY
KUNNAM, SUNGUVARCHAT
SRI PERUMBUDUR-6

28	210613205028	THANDAPANI N
29	210613205029	THANIGAIVEL A
30	210613205030	VIJAYAKUMAR L
31	210613205031	VISHAL KUMERESH V
32	210613205032	YUWASHRI R
33	210613205701	MUTHU SORNAM K

HOD/IT
(Dr. M. Prakash)

PRINCIPAL
JEPPIAAR INSTITUTE OF TECHNOLOGY
KUNNAM, SUNGUVARCHATRAM,
SRIPERUMBUDUR - 631604.

JEPPIAAR INSTITUTE OF TECHNOLOGY

"Self-Belief | Self Discipline | Self Respect"

DEPARTMENT OF INFORMATION TECHNOLOGY

INDUSTRIAL VISIT REPORT

Industry Visited	: CDAC (Center for development of Advanced Computing) Bangalore
Date of Visit	: 10.07.2015
Students	: 33 Students III Year – 05Sem (12 Boys + 21 Girls)
Faculty Accompanied	: 01 Faculties 1. Mr.R.Annamalai, AP, Dept of IT



Industrial Visit on 10-07-2015

PRINCIPAL
JEPPIAAR INSTITUTE OF TECHNOLOGY
KUNNAM, SUNGUVARCHATRAM,
SRIPERUMBUDUR - 631604.

Purpose of the Industrial Visit

Industrial visit is to provide students insight regarding internal working of companies.

Theoretical knowledge is not enough for making a good professional career, with an aim to go beyond academics; industrial visits provide students a practical perspective on the world of work.

Industrial visits provide an excellent opportunity for the students to interact with industries and know more about industrial environment.

Strength behind the Visit

C-DAC's Education and Training programmes are aimed at creating skilled manpower in the country by providing quality training programmes in the field of Electronics and ICT. This activity started almost two decades ago with a humble beginning of training about 20 students per year, but has today grown to an extent of training more than 5000 students per year. It also grew from just one training centre to about 50 training centres across India and has even made its presence in several countries abroad. In addition to conducting wide range of training programmes in the areas of Information, Communication and Electronics technologies, C-DAC also develops ICT tools and technologies for modern methods of imparting education and training to masses. The Education and Training activities of C-DAC are governed and steered by Academic Council (AC) and Academic Management Committee (AMC).

Awareness on C-DAC various training programmes through its own training centres in Bengaluru, Chennai, Hyderabad, Kolkata, Mohali, Mumbai, Noida, Pune and Thiruvananthapuram, and its network of Authorised Training Centres (ATC).

Industrial visits offer a great source to gain practical knowledge. Students can observe and learn as to how theoretical concepts are put to into action, thereby aiding their practical learning. Students are exposed to real working environment and shown how things are done in an organization. From the details about the management to the targets they achieve, everything is covered in these visits. All the faculty members of Computer Science and Engineering department supported this tour for the betterment of students.

PRINCIPAL
JEPPIAAR INSTITUTE OF TECHNOLOGY
KUNNAM, SUNGUVARCHATRAM,
SRIPERUMBUDUR - 631604.

Students Review



THANAGIVEL .A

We learnt about real time projects. Thank you so much for giving us the opportunity to explore more, be more fearless, and adapt to change better in visiting the CDAC Company. This visit motivates us to continue and pursue my passion. CDAC provides a very good training, which will help us to get into industry. They have good faculty with real experience on projects. They also guided us about CDAC projects and training.

PRINCIPAL
JEPPIAAR INSTITUTE OF TECHNOLOGY
KUNNAM, SUNGUVARCHATRAM,
SRIPERUMBUDUR - 631604.

JEPPIAAR INSTITUTE OF TECHNOLOGY

"Self-Belief | Self Discipline | Self Respect"

INDUSTRIAL VISIT- REQUISTION FORM

DATE: 20.08.2015

To

General Manager,

NLC India Ltd.,

Block -2, Neyveli, Cuddalore,

Tamilnadu – 607 801.

Dear Sir,

Sub: Seeking Permission to Visit your esteemed Industry

Greetings from Jeppiaar Institute of Technology

Jeppiaar Remibai Educational Trust, established Jeppiaar Institute of Technology in 2011 which is approved by AICTE and affiliated to the Anna University, Chennai. At present, the college offers five courses in Mechanical Engineering, Electronics and Communication Engineering, Electrical and Electronics Engineering, Computer Science and Engineering and Technology. We also conduct the value added programs to enrich student's knowledge apart from the curriculum.

As a part of our pedagogy, we arrange industrial visits for our students to explore their knowledge level to identify and work towards industrial needs. So in this regard, we kindly request you to grant permission for **33 students and 2 Faculty members from Information Technology department** to visit your esteemed organization.

Please reply to us at your earliest convenience.

Thanking You

Head of the department

(Dr. M. Prakash)

Principal

PRINCIPAL
JEPPIAAR INSTITUTE OF TECHNOLOGY
KUNNAM, SUNGUVARCHATRAM,
SRIPERUMBUDUR - 631604.

NEYVELI LIGNITE CORPORATION LIMITED

NAVRATNA - Government of India Enterprise
REGD.OFFICE ; 'NEYVELI HOUSE', 135, PERIYAR EVR HIGH ROAD, CHENNAI-600 010
CORPORATE OFFICE,BLOCK-1,NEYVELI -607801
CIN L93090TN1956GOI003507

PROVEN VALUES. POWERFUL VISION

PUBLIC RELATIONS DEPARTMENT

NEYVELI-607 801, CUDDALORE DIST., TAMIL NADU
TELEFAX: 04142-252257 e-mail: pr.dept@nlcindia.com

.r.No.130 /Visit/PRD/2015

'o

'HE PRINCIPAL,
EPPIAAR INSTITUTE OF TECHNOLOGY,
;P'PERUMBUDUR,
:HENNAI-631 604.

INDYR CSEXIT

;ir,

Sub: Visit to Industrial Units – Reg.

*****

We are in receipt of your letter (No dated: 06.02.2015). The group of visitors rom your Institution are permitted to visit our Mine-I.. On **24-08-2105** arrival, please dvise them to contact the Public Relations Dept., (Near Nehru Square), Block-2, Neyveli 'ownship – 607 801 **at 10.00 a.m.**

The visitors/students are requested to bring their Identity Cards along with **TWO :OPIES OF NAME LIST** during their visit to Neyveli. Cell Phones with Cameras / Still 'ameras / Video Cameras are strictly prohibited inside the Industrial Units.

We request you to arrange your own conveyance/accommodation during the visit.

Thanking you,

PRINCIPAL
JEPPIAAR INSTITUTE OF TECHNOLOGY
KUNNAM, SUNGUVARCHATRAM,
SRIPERUMBUDUR - 631604

Yours faithfully,
for Neyveli Lignite Corporation Limited.

for GENERAL MANAGER/PR

JEPPIAAR INSTITUTE OF TECHNOLOGY

"Self-Belief | Self Discipline | Self Respect"

Academic Year 2015-2016 (ODD Semester)

INDUSTRIAL VISIT DETAILS

Industrial visit arranged for

Department/Batch/Year/Section : B.Tech Information Technology/2013-2017/III

Address of the company to be visited : Neyveli Lignite Corporation Limited
: Neyveli Township, Neyveli - 607801

Program Date, Day & Time :24/08/2015

Distance from the college (approximately) : 250kms

Number of students (boys & girls) :12+21=33

Total number of Hostel students (boys & girls) :4+5=9

Name of the Teaching Faculties accompanying the students : Mr. R. Annamalai, Ms. C.J. Kavithapriya

Total number of food packets required :35

Transport arrangement required as per the details given below : Yes

Onward Journey				Return Journey			
Boarding Point	**Departure time**	**Destination**	**Arrival Time**	**Boarding Point**	**Departure Time**	**Destination**	**Arrival Time**
Jeppiaar Institute Of Technology	05:00	Neyveli Lignite Corporation Limited		Neyveli Lignite Corporation Limited		Jeppiaar Institute Of Technology	19:30

Head of the Department (Dr. M. Prakash)

Principal

Copy To :
Transport Incharge
Mess Incharge

JIT/COMMON/FORM- 8-B

PRINCIPAL
JEPPIAAR INSTITUTE OF TECHNOLOGY
KUNNAM, SUNGUVARCHATRAM,
SRIPERUMBUDUR - 631604.

JEPPIAAR INSTITUTE OF TECHNOLOGY

"Self-Belief | Self Discipline | Self Respect"

STUDENTS RECORD

DEPARTMENT	:	**Information Technology**
ACADEMIC YEAR	:	**2015-2016**
BATCH	:	**2013-2017**
TOTAL STRENGTH	:	**33**
NO.OF BOYS & GIRLS	:	**12 boys & 21 girls**

PRINCIPAL
JEPPIAAR INSTITUTE OF TECHNOLOGY
KUNNAM, SUNGUVARCHATRAM,
SRIPERUMBUDUR - 631604.

S.NO.	REG.NO.	NAME
1	210613205001	APARNA JANET D
2	210613205002	BALASUBRAMANIAN G
3	210613205003	BHARATHI P
4	210613205004	DEEPIKA M
5	210613205005	DEVAKUMAR D
6	210613205006	DIVYA M
7	210613205007	FARHEEN TASNEEM Z
8	210613205008	GAYATHRI S
9	210613205009	HARI PRASATH A
10	210613205010	HARI PRASATH J
11	210613205011	KOWSALYA R
12	210613205012	MAHESH J
13	210613205013	MONIKA K
14	210613205014	NANDHAKUMAR V
15	210613205015	NIVETHA M
16	210613205016	PRINCY MARIA DEEPA A
17	210613205017	RANJITH KUMAR S
18	210613205018	RENUKA V
19	210613205019	SANGEETHA R
20	210613205020	SANTHAKUMARI M
21	210613205021	SARANYA R
22	210613205022	SHALINI K
23	210613205023	SHARVESH KUMAR P
24	210613205024	SOWNDARYA S
25	210613205025	SUGANYA S
26	210613205026	SURIYA J
27	210613205027	SURYA MAHALAKSHMI S S

PRINCIPAL
JEPPIAAR INSTITUTE OF TECHNOLOGY
KUNNAM, SUNGUVARCHATRAM,
SRIPERUMBUDUR - 631604.

28	210613205028	THANDAPANI N
29	210613205029	THANIGAIVEL A
30	210613205030	VIJAYAKUMAR L
31	210613205031	VISHAL KUMERESH V
32	210613205032	YUWASHRI R
33	210613205701	MUTHU SORNAM K

PRINCIPAL
JEPPIAAR INSTITUTE OF TECHNOLOGY
KUNNAM, SUNGUVARCHATRAM.
SRIPERUMBUDUR - 631604

HOD/IT
(Dr. M. Prakash)

JEPPIAAR INSTITUTE OF TECHNOLOGY

"Self-Belief | Self Discipline | Self Respect"

DEPARTMENT OF INFORMATION TECHNOLOGY

INDUSTRIAL VISIT REPORT

Industry Visited	: Neyveli Lignite Corporation
Date of Visit	: 24.08.2015
Students	: 33 Students III Year – 05 Sem (12 Boys + 21 Girls)
Faculty Accompanied	: 02 Faculty 1. Mr. R. Annamalai, AP, Dept of IT 2. Ms. C.J. Kavithapriya , AP, Dept of S&H



Industrial Visit on 24-08-2015

PRINCIPAL
JEPPIAAR INSTITUTE OF TECHNOLOGY
KUNNAM, SUNGUVARCHATRAM,
SRIPERUMBUDUR - 631604.

Purpose of the Industrial Visit

Educational trip helps students enhance interpersonal and communication skills.

Interacting with the experts and knowing how they become successful in the industry is valuable.

Students become more aware of the industry's rules and regulations.

Visiting industry broadens their outlook and they learn how a single work can be done with different effective approaches. They will learn about the current trends and the future scenario of the industry.

All the faculty members of Computer Science and Engineering department supported this visit for the betterment of students.

Strength behind the Visit

NLC India Limited (formerly Neyveli Lignite Corporation Limited) (NLC) is a company in the fossil fuel mining sector in India and thermal power generation.

The main activity of NLC India is Mining - Coal & Lignite and Power Generation - Thermal and Renewable Energy.

NLC India at present has four open cast lignite mines namely mine I, Mine II, Mine IA and Barsingsar Mine. The lignite mined out is used as fuel to the linked Pit head power stations. Also raw lignite is being sold to small scale industries to use it as fuel in their production activities. In this Industrial Visit Mine – 1 is visited and NLC resource person explained the process and workflow of how diversifying into coal based power generation and generation from renewable energy sources like Solar and Wind.

Students Review



SARVESH KUMAR. P

We thank our Director and department faculties for this opportunity to visit Neyveli Lignite Corporation. We have visited the Mine – I Thermal plant and resource person explain about the process of power generation from renewable energy sources like solar and wind.

PRINCIPAL
JEPPIAAR INSTITUTE OF TECHNOLOGY
KUNNAM, SUNGUVARCHATRAM,
SRIPERUMBUDUR - 631604.

JEPPIAAR
INSTITUTE OF TECHNOLOGY
"Self-Belief | Self Discipline | Self Respect"

INDUSTRIAL VISIT- REQUISITION FORM

DATE: 22.07.2019

TO

THE HR MANAGER,

Sigma Forging & Forming Pvt. Ltd.

Plot No.H10, Vallam Vadagal Sipcot Industrial Park ,

Sriperumpudur- 631604

Dear Sir,

Sub: Seeking Permission to Visit your esteemed Industry

Greetings from Jeppiaar Institute of Technology

Jeppiaar Remibai Educational Trust, established Jeppiaar Institute of Technology in 2011 which is approved by AICTE and affiliated to the Anna University, Chennai. At present, the college offers five courses in Mechanical Engineering, Electronics and Communication Engineering, Electrical and Electronics Engineering, Computer Science and Engineering and Information Technology.

As a part of our pedagogy, we arrange industrial visits for our students to enrich their knowledge. So in this regard, we kindly request you to grant permission for 42 **students and 2 staff members from Electrical and Electronics Engineering and Electronics and communication Engineering department** to visit your esteemed organization on **26.07.2019**.

Please reply to us at your earliest convenience.

.

Thanking You

Head of the department

Principal

PRINCIPAL
JEPPIAAR INSTITUTE OF TECHNOLOGY
Jeppiaar Nagar, Kunnam
Sriperumbudur Taluk,
Kanchipuram District - 631 604.

From: Srinivasan <seenu@sigma.org>
Sent: 23 July 2019 15:04
To: Dr.V.Kannan
Subject: RE: Requisition towards IV-Reg.

Dear Sir,

We are pleased to confirm the Industrial Visit on 26.07.19 from 9:30 AM to 2:00 PM.

1. The students and Faculty can contact our Main Gate Security and make one single visitor Pass after reaching our plant.
2. Mobile phones of Students are not allowed inside and Photography inside the plant is also strictly prohibited.
3. The students should be in formal dress with Shoes.
4. We will have an introduction and company presentation with a Question Answer session followed by tea.
5. The team will be divided into two or three groups and our HR representatives will guide them and take them for a plant tour.

Thanks & regards,
Srinivasan.C

PRINCIPAL
JEPPIAAR INSTITUTE OF TECHNOLOGY
Jeppiaar Nagar, Kunnam
Sriperumbudur Taluk,
Kanchipuram District - 631 604.

JEPPIAAR INSTITUTE OF TECHNOLOGY

"Self-Belief | Self Discipline | Self Respect"

Academic Year : 2019-2020 (Odd/Even) : ODD

INDUSTRIAL VISIT DETAILS

Industrial visit arranged for Department/Batch/Year	**:ECE & EEE /2019-2023/ I YEAR**
Address of the company to be visited	**: Sigma Forging & Forming Pvt. Ltd**
Program Date, Day & Time	**:26.7.2019 / Friday & 9.30 AM-1 PM**
Distance from the college (approximately)	**: 25 KM**
Number of students (boys & girls)	**: 42 Students (BOYS-27 & GIRLS-15)**
Total number of Hostel students (boys & girls)	**: 19 Students(BOYS- 12 & GIRLS-7)**
Name of the Teaching Faculties accompanying the students	**: Mrs.JAYANTHI,Dr.KAVITHA**
Total number of food packets required	**: NO**
Transport arrangement required as per the details given below	**:**

Onward Journey				Return Journey			
Boarding Point	**Departure time**	**Destination**	**Arrival Time**	**Boarding Point**	**Departure Time**	**Destination**	**Arrival Time**
Jeppiaar Institute of Technology	**9.30AM**	**Sigma Forging & Forming Pvt. Ltd**	**10.30 AM**	**Sigma Forging & Forming Pvt. Ltd**	**12.30PM**	**Jeppiaar Institute of Technology**	**1.00 PM**

Head of the Department

Principal

Copy To :
Transport Incharge
Mess Incharge

PRINCIPAL
JEPPIAAR INSTITUTE OF TECHNOLOGY
Jeppiaar Nagar, Kunnam
Sriperumbudur Taluk,
Kanchipuram District - 631 604.

JIT/COMMON/FORM- 8-B

JEPPIAAR INSTITUE OF TECHNOLOGY

"Self-Belief Self Discipline Self Respect"

2019-2023 EEE & ECE

Sl.No	ROLL NO.	Name	Sl.No	ROLL NO.	Name
1	19JITEC101	AKSHAYA A	22	19JITEC130	SATVIKA V
2	19JITEC102	ALDRIN PETER	23	19JITEC131	SHANI TANSHIA C J
3	19JITEC103	AMULU S	24	19JITEC132	SRI HARI P
4	19JITEC104	ANANTYA MARY J	25	19JITEC133	STEINS W
5	19JITEC105	ANAS MAHIN DHAS I	26	19JITEC134	STELLA MARY S
6	19JITEC106	BABDINANDA GARI DHARANI KUMAR	27	19JITEC135	SUDHARSHAN R
7	19JITEC107	BANDATHMAKURU VENKATA SAI NIVEDITHA	28	19JITEC136	SUGANTHI C
8	19JITEC108	COLLIN MELVINA A S	29	19JITEC137	SWETHAA K
9	19JITEC109	DEEPIKA V	30	19JITEC138	VINOOSHIYA M
10	19JITEC110	DEVA ANBU S	31	19JITEC139	YUVANANDHINI T R
11	19JITEC111	DHANIREDDY VENKATA NANDHAKRISHORE REDDY	32	19JITEC140	YUVARANJINI P
12	19JITEC112	DHARANEESH B	33	19JITEE102	DEEPAK KUMAR M
13	19JITEC113	DINESH KUMAR S	34	19JITEE103	GOKULA KRISHNAN E
14	19JITEC114	FRANCIS DANIEL D	35	19JITEE104	HEMACHANDRAN M
15	19JITEC115	JOHN ABISH A	36	19JITEE105	JESHURAN JAMES E
16	19JITEC116	KANNELURU DIVYANJALI	37	19JITEE106	MAHESWARI K
17	19JITEC117	LUVANSTIN U	38	19JITEE107	NISHWIN RUSH N
18	19JITEC118	MAHENDRA R	39	19JITEC122	MUTHU RAJA S
19	19JITEC119	MANOJ KUMAR T	40	19JITEC123	NANDHA KUMAR E
20	19JITEC120	MOHAMED JAMAL S	41	19JITEC124	PAMURU HAIKA
21	19JITEC121	MUDIMELA SATHI	42	19JITEC125	PRAVEEN KUMAR B

PRINCIPAL
JEPPIAAR INSTITUTE OF TECHNOLOGY
Jeppiaar Nagar, Kunnam
Sriperumbudur Taluk,
Kanchipuram District - 631 604.

JEPPIAAR INSTITUTE OF TECHNOLOGY

"Self-Belief || Self Discipline || Self Respect"

DEPARTMENT OF SCIENCE AND HUMANITIES

INDUSTRIAL VISIT REPORT

Industry Visited : SIGMA FORGING & FORMING PVT. LTD., SRIPERUMBUDHUR

Date of Visit : 26.07.2019

Students : 89 Students

I Year – I Sem

ECE & EEE (BOYS - 54 & GIRLS - 35)

Faculty Accompanied : 01 Faculty

1. Ms.J.Arokiamary, Assistant Professor, Department of Mathematics



PRINCIPAL
JEPPIAAR INSTITUTE OF TECHNOLOGY
Jeppiaar Nagar, Kunnam
Sriperumbudur Taluk,
Kanchipuram District - 631 604.

Objectives of the Industrial Visit

- To learn the use of super header technology to achieve single-micron accuracy.
- Use of molding technology to achieve near net shape process capability.
- Development of functional products using various molding technology.
- To Design, simulate, visualize, and manage products. Autodesk solutions help at every stage of the product development process by streamlining workflows and collaboration between multidisciplinary teams
- To understand the concept of Environment friendly Technology

Strength behind the Visit

- It lets student to know things practically through interaction, working methods and employment practices
- Acquired knowledge about designing solutions that bring together technologies various fields of Engineering.
- Positive contribution and outcomes towards the society and surrounding.
- Got exposure in working process, Manufacturing Unit, supply chain

PRINCIPAL
JEPPIAAR INSTITUTE OF TECHNOLOGY
Jeppiaar Nagar, Kunnam
Sriperumbudur Taluk,
Kanchipuram District - 631 604.

Photograph:



PRINCIPAL
JEPPIAAR INSTITUTE OF TECHNOLOGY
Jeppiaar Nagar, Kunnam
Sriperumbudur Taluk,
Kanchipuram District - 631 604.

Student Review:



AJAY A

We Learned about

1. Find a way to do something instead of looking for a reason not to do it.
2. Working nature of the employees with a responsive and alert spirit.
3. How to Create a company with good quality and full of character.



MUTHURAJA S

This visit helps to understand the various instrumentation equipment presently being used in industry.



MAHESHWARI K

We learned that, Various kinds of emerging technologies available in industry

PRINCIPAL
JEPPIAAR INSTITUTE OF TECHNOLOGY
Jeppiaar Nagar, Kunnam
Sriperumbudur Taluk,
Kanchipuram District - 631 604.

JEPPIAAR
INSTITUTE OF TECHNOLOGY
"Self-Belief | Self Discipline | Self Respect"

INDUSTRIAL VISIT- REQUISITION FORM

DATE: 22.07.2019

TO

THE HR MANAGER,

Koyama Precision Works India Pvt. Ltd.

No: 9, SIPCOT Industrial Park,

Vallam Vadagal, Sriperumbudur

Dear Sir,

Sub: Seeking Permission to Visit your esteemed Industry

Greetings from Jeppiaar Institute of Technology

Jeppiaar Remibai Educational Trust, established Jeppiaar Institute of Technology in 2011 which is approved by AICTE and affiliated to the Anna University, Chennai. At present, the college offers five courses in Mechanical Engineering, Electronics and Communication Engineering, Electrical and Electronics Engineering, Computer Science and Engineering and Information Technology.

As a part of our pedagogy, we arrange industrial visits for our students to enrich their knowledge. So in this regard, we kindly request you to grant permission for 36 **students and 3 staff members from Computer science and Engineering, Information technology and Mechanical Engineering department** to visit your esteemed organization on **26.07.2019**.

Please reply to us at your earliest convenience.

Thanking You

Head of the department

Principal

PRINCIPAL
JEPPIAAR INSTITUTE OF TECHNOLOGY
Jeppiaar Nagar, Kunnam
Sriperumbudur Taluk,
Kanchipuram District - 631 604.

From: ramesh <rameshhr@koyama.co.in>
Sent: 24 July 2019 12:04
To: Dr.V.Kannan
Subject: RE: Requisition towards IV-Reg.

Dear Sir,

We are pleased to confirm the Industrial Visit on 26.07.19 from 9:30 AM to 2:00 PM.

The students and Faculty can contact our Main Gate Security and make one single visitor Pass after reaching our plant.Mobile phones of Students are not allowed inside and Photography inside the plant is also strictly prohibited.The students should be in formal dress with Shoes.We will have an introduction and company presentation with a Question Answer session followed by tea.The team will be divided into two or three groups and our HR representatives will guide them and take them for a plant tour.

Thanks & regards,
Ramesh.R

PRINCIPAL
JEPPIAAR INSTITUTE OF TECHNOLOGY
Jeppiaar Nagar, Kunnam
Sriperumbudur Taluk,
Kanchipuram District - 631 604.

JEPPIAAR INSTITUTE OF TECHNOLOGY

"Self-Belief | Self Discipline | Self Respect"

Academic Year : 2019-2020 (Odd/Even) : ODD

INDUSTRIAL VISIT DETAILS

Industrial visit arranged for Department/Batch/Year :CSE,IT & Mechanical /2019-2023/ I YEAR
Address of the company to be visited : Koyama Precision Works India Pvt. Ltd.
Program Date, Day & Time :26.7.2019 / Friday & 9.30 AM-1 PM
Distance from the college (approximately) : 25 KM
Number of students (boys & girls) : 36 Students (BOYS-20 & GIRLS-16)
Total number of Hostel students (boys & girls) : 18 Students (BOYS-10 & GIRLS-8)
Name of the Teaching Faculties accompanying the students : Dr.G.MAHENDRANATH,Dr.N.BHUVANA and Dr.B.VIDHY
Total number of food packets required : NO
Transport arrangement required as per the details given below :

Onward Journey				Return Journey			
Boarding Point	Departure time	Destination	Arrival Time	Boarding Point	Departure Time	Destination	Arrival Time
Jeppiaar Institute of Technology	9.30AM	Koyama Precision Works India Pvt. Ltd.	10.30 AM	Koyama Precision Works India Pvt. Ltd.	12.30PM	Jeppiaar Institute of Technology	1.00 PM

Head of the Department

Principal

Copy To :
Transport Incharge
Mess Incharge

PRINCIPAL
JEPPIAAR INSTITUTE OF TECHNOLOGY
Jeppiaar Nagar, Kunnam
Sriperumbudur Taluk,
Kanchipuram District - 631 604.

JIT/COMMON/FORM- 8-B

JEPPIAAR INSTITUE OF TECHNOLOGY

"Self-Belief Self Discipline Self Respect"

2019-2023 CSE, IT GIRLS/ MECH GIRLS

Sl.No	ROLL NO	Name	Sl.No	ROLL NO	Name
1	19JITCS101	ABINAYA S	19	19JITCS124	SUSHMEETHA J
2	19JITCS102	AJAY R	20	19JITCS125	THANAJJAYAN P
3	19JITCS103	ASWIN KUMAR M R	21	19JITCS126	VAISSHALLI G R
4	19JITCS104	BALAJI G V	22	19JITCS127	VARUN S
5	19JITCS105	DHARANIKUMAR V	23	19JITIT110	DHARSHINIYA S
6	19JITCS106	EDWIN AMALA CIRIL X	24	19JITIT113	INDHUJA B
7	19JITCS107	GOKULNATH I	25	19JITIT114	JANANI B
8	19JITCS108	HARIKRISHNA S	26	19JITIT116	JENITA GRACELIN J
9	19JITCS109	IMMANUEL AGNELO GEORGE	27	19JITIT118	MAHALAKSHIMI S
10	19JITCS110	JANANI S M	28	19JITIT119	MONISH JEBA J
11	19JITCS111	JASPER ALWIN RAJ A	29	19JITIT120	MONISHA M
12	19JITCS112	JOE M J MARIXSON	30	19JITIT124	PRAISON ANDREWS A
13	19JITCS113	KARAN V	31	19JITIT128	SUJITHRA M
14	19JITCS114	KARTHIKEYAN S	32	19JITIT129	THAMARAI SELVI L
15	19JITCS115	KAVIYA V	33	19JITIT130	THENMOZHI N
16	19JITCS116	KUMARESH M	34	19JITIT132	VIJAYALAKSHMI S
17	19JITCS122	RONALD HARISH C	35	19JITME102	AKSHAYA J
18	19JITCS123	SARAN N	36	19JITME111	JOVITA MERCY J

PRINCIPAL
JEPPIAAR INSTITUTE OF TECHNOLOGY
Jeppiaar Nagar, Kunnam
Sriperumbudur Taluk,
Kanchipuram District - 631 604.

JEPPIAAR INSTITUTE OF TECHNOLOGY

"Self-Belief || Self Discipline || Self Respect"

DEPARTMENT OF SCIENCE AND HUMANITIES

INDUSTRIAL VISIT REPORT

Industry Visited : **KOYAMA PRECISION WORKS INDIA PVT LTD., SRIPERUMBUDHUR**

Date of Visit : 26.07.2019

Students : 108 Students

I Year – I Sem

IT (BOYS - 38 & GIRLS - 16)

CSE (BOYS - 43 & GIRLS - 11)

Faculty Accompanied : 02 Faculties

1. Dr.B.Vidhya, Assistant Professor, Department of English
2. Dr.N.Bhuvana , Associate Professor, Department of Chemistry

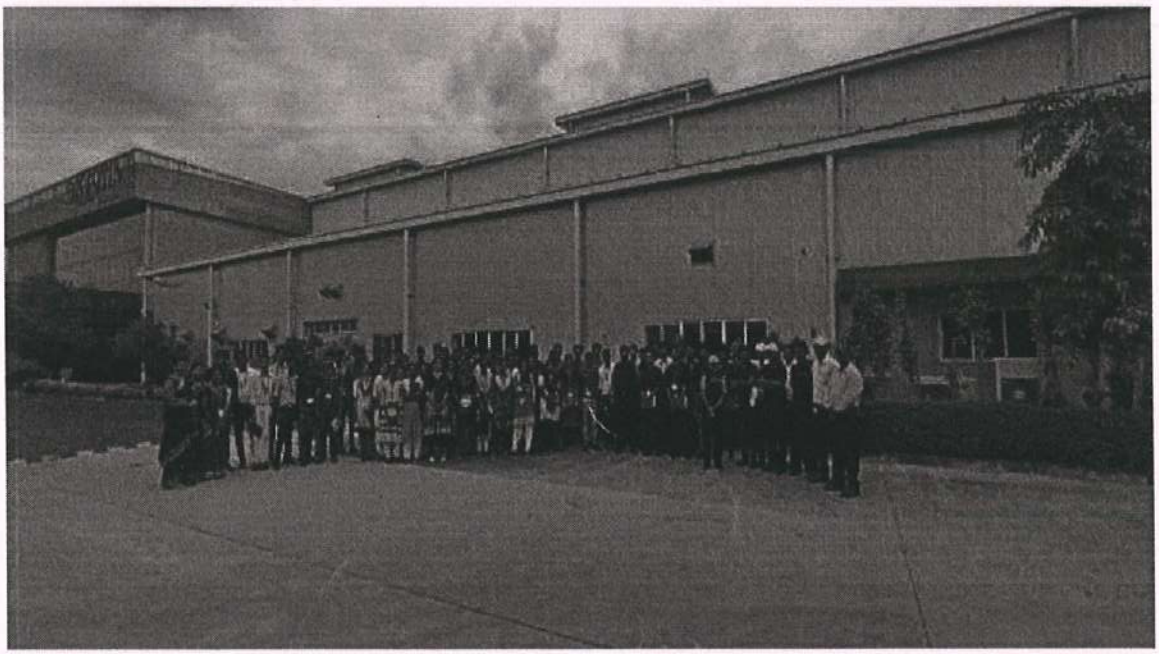

PRINCIPAL
JEPPIAAR INSTITUTE OF TECHNOLOGY
Jeppiaar Nagar, Kunnam
Sriperumbudur Taluk,
Kanchipuram District - 631 604.

Objectives of the Industrial Visit

- To learn the use of Aluminum molding technology to achieve near net shape process capability.
- Development of functional products using various molding technology.
- To Design, simulate, visualize, and manage products. Autodesk solutions help at every stage of the product development process by streamlining workflows and collaboration between multidisciplinary teams
- To understand the concept of production process

Strength behind the Visit

- To know about the various kinds of equipment using in industry
- Acquired knowledge about designing solutions that bring together technologies various fields of Engineering.
- Positive contribution and outcomes towards the society and surrounding.
- Got exposure in working process, Manufacturing Unit, supply chain

Photographs:



PRINCIPAL
JEPPIAAR INSTITUTE OF TECHNOLOGY
Jeppiaar Nagar, Kunnam
Sriperumbudur Taluk,
Kanchipuram District - 631 604.

Student Review:

 MAHALAKSHMI S	We Learned about quality checking of the production process continuously.
 MOS RICHARD E	This visit helps to understand the latest cutting-edge processing equipment and responds to customer's high precision required quality.
 KAVIYA E	We learned that, die design and the latest casting system available in industry

PRINCIPAL
JEPPIAAR INSTITUTE OF TECHNOLOGY
Jeppiaar Nagar, Kunnam
Sriperumbudur Taluk,
Kanchipuram District - 631 604.

JEPPIAAR
INSTITUTE OF TECHNOLOGY
"Self-Belief | Self Discipline | Self Respect"

INDUSTRIAL VISIT- REQUISITION FORM

DATE: 22.07.2019

TO

THE HR MANAGER,

TECHNO PARK MANAGEMENT SERVICES INDIA PRIVATE LIMITED

Plot No: VV 7B, SIPCOT Industrial Park

Vallam Vadagal Village

Sriperumbudur -631604

Dear Sir,

Sub: Seeking Permission to Visit your esteemed Industry

Greetings from Jeppiaar Institute of Technology

Jeppiaar Remibai Educational Trust, established Jeppiaar Institute of Technology in 2011 which is approved by AICTE and affiliated to the Anna University, Chennai. At present, the college offers five courses in Mechanical Engineering, Electronics and Communication Engineering, Electrical and Electronics Engineering, Computer Science and Engineering and Information Technology.

As a part of our pedagogy, we arrange industrial visits for our students to enrich their knowledge. So in this regard, we kindly request you to grant permission for 46 **students and 2 staff members from Information technology and Mechanical Engineering department** to visit your esteemed organization on **26.07.2019**.

Please reply to us at your earliest convenience.

Thanking You

Head of the department

Principal

PRINCIPAL
JEPPIAAR INSTITUTE OF TECHNOLOGY
Jeppiaar Nagar, Kunnam
Sriperumbudur Taluk,
Kanchipuram District - 631 604.

From: Saravanan <tsaravanan@techno.com>
Sent: 23 July 2019 11:58
To: Dr.V.Kannan
Subject: RE: Requisition towards IV-Reg.

Dear Sir,

We are confirm the Industrial Visit on 26.07.19 from 9:30 AM to 2:00 PM.

1. Mobile phones of Students are not allowed inside and Photography inside the plant is also strictly prohibited.
2. The students should be in formal dress with Shoes.
3. We will have an introduction and company presentation with a Question Answer session followed by tea.
4. The team will be divided into two or three groups and our HR representatives will guide them and take them for a plant tour.

Thanks & regards,
Saravanan T

PRINCIPAL
JEPPIAAR INSTITUTE OF TECHNOLOGY
Jeppiaar Nagar, Kunnam
Sriperumbudur Taluk,
Kanchipuram District - 631 604.

JEPPIAAR INSTITUTE OF TECHNOLOGY

"Self-Belief | Self Discipline | Self Respect"

Academic Year : 2019-2020 (Odd/Even) : ODD

INDUSTRIAL VISIT DETAILS

Industrial visit arranged for Department/Batch/Year :MECHANICAL & IT /2019-2023/ I YEAR

Address of the company to be visited :TECHNO PARK MANAGEMENT SERVICES INDIA PRIVATE LIMITED

Program Date, Day & Time :26.7.2019 / Friday & 9.30 AM-1 PM

Distance from the college (approximately) : 25 KM

Number of students (boys & girls) : 46 Students (BOYS-46)

Total number of Hostel students (boys & girls) : 22 Students(BOYS-22)

Name of the Teaching Faculties accompanying the students : Mrs.JAYANTHI,Dr.KAVITHA

Total number of food packets required : NO

Transport arrangement required as per the details given below :

Onward Journey				Return Journey			
Boarding Point	Departure time	Destination	Arrival Time	Boarding Point	Departure Time	Destination	Arrival Time
Jeppiaar Institute of Technology	9.30AM	TECHNO PARK MANAGEMENT SERVICES INDIA PRIVATE LIMITED	10.30 AM	TECHNO PARK MANAGEMENT SERVICES INDIA PRIVATE LIMITED	12.30PM	Jeppiaar Institute of Technology	1.00 PM

(V.Kannan)

Head of the Department

Principal

Copy To :
Transport Incharge
Mess Incharge

PRINCIPAL
JEPPIAAR INSTITUTE OF TECHNOLOGY
Jeppiaar Nagar, Kunnam
Sriperumbudur Taluk,
Kanchipuram District - 631 604.

JIT/COMMON/FORM- 8-B

JEPPIAAR INSTITUTE OF TECHNOLOGY

"Self-Belief Self Discipline Self Respect"

2019-2023 - MECHANICAL BOYS/ IT BOYS

Sl.No	ROLL NO.	Name	Sl.No	ROLL NO.	Name
1	19JITME101	AAMIL KHAN	24	19JITME133	TITIAN T
2	19JITME103	ANTO GIPSON P	25	19JITME134	TRANEO J S
3	19JITME104	BALA MURUGAN P	26	19JITME135	UDHAYAKIRAN S
4	19JITME106	DHINADAYAL P	27	19JITME136	VASANTH K
5	19JITME107	GEORGE STHAVAN RISHI G	28	19JITME137	VENKATESAN M
6	19JITME108	JAGATH S	29	19JITME139	DINESH KUMAR
7	19JITME109	JAYAGANESH A	30	19JITME141	DHANARAJ
8	19JITME110	JEFFRIN DEV JUDE	31	19JITIT101	ABINESH C
9	19JITME112	KISHORE J	32	19JITIT102	ABISATH A B
10	19JITME113	MADHESHWARAN T	33	19JITIT103	AVINAASH ALFRED R
11	19JITME114	MARIA SHARUSH VISHWA J K	34	19JITIT104	BALAJI K
12	19JITME115	MERLIN DHAS S	35	19JITIT106	CHARAN V
13	19JITME117	PRANESH N	36	19JITIT107	DEEPAK K
14	19JITME119	RENOLDINO V	37	19JITIT108	DEVASASTHA P
15	19JITME120	RISWIN T	38	19JITIT112	HARIRAJ S
16	19JITME123	SAHAYA JASANTH MARSEL M	39	19JITIT115	JEFFRIN T
17	19JITME125	SAMYNATHER K P	40	19JITIT117	JERIN V
18	19JITME126	SHIBI VISHNU G N	41	19JITIT121	MUTHUKRISHNAN K
19	19JITME128	STANY JOSHUA J	42	19JITIT122	NAVEEN KUMAR E
20	19JITME129	STERLIN ANTO M	43	19JITIT123	NAVEEN P
21	19JITME130	SUBRAMANI L	44	19JITIT125	SANOJ S
22	19JITME131	SUNIL KUMAR B	45	19JITIT126	SHERIN M
23	19JITME132	TERENCE RUBEN BRITTO I	46	19JITIT134	YUVAKESHAN L

PRINCIPAL
JEPPIAAR INSTITUTE OF TECHNOLOGY
Jeppiaar Nagar, Kunnam
Sriperumbudur Taluk,
Kanchipuram District - 631 604.

JEPPIAAR INSTITUTE OF TECHNOLOGY

"Self-Belief || Self Discipline || Self Respect"

DEPARTMENT OF SCIENCE AND HUMANITIES

INDUSTRIAL VISIT REPORT

Industry Visited : TECHNO PARK MANAGEMENT SERVICES INDIA PVT. LTD., SRIPERUMBUDHUR

Date of Visit : 26.07.2019

Students : 45 Students

I Year – I Sem

MECHANICAL (BOYS - 43 & GIRLS - 02)

Faculty Accompanied : 02 Faculties

1. Dr. V.Kannan, Professor, Department of Physics
2. Mr.M.Ranjith kumar, Assistant Professor, Department of Mathematics



PRINCIPAL
JEPPIAAR INSTITUTE OF TECHNOLOGY
Jeppiaar Nagar, Kunnam
Sriperumbudur Taluk,
Kanchipuram District - 631 604.

Objectives of the Industrial Visit

- To learn the manufacturing activities mainly for motorcycle manufacturers.
- To Design, simulate, visualize, and manage products. Autodesk solutions help at every stage of the product development process by streamlining workflows and collaboration between multidisciplinary teams
- To understand the concept of Environment friendly Technology

Strength behind the Visit

- To know things practically through interaction, working methods and employment practices
- Positive contribution and outcomes towards the society and surrounding.
- Got exposure in working process, Manufacturing Unit, supply chain

Photographs:

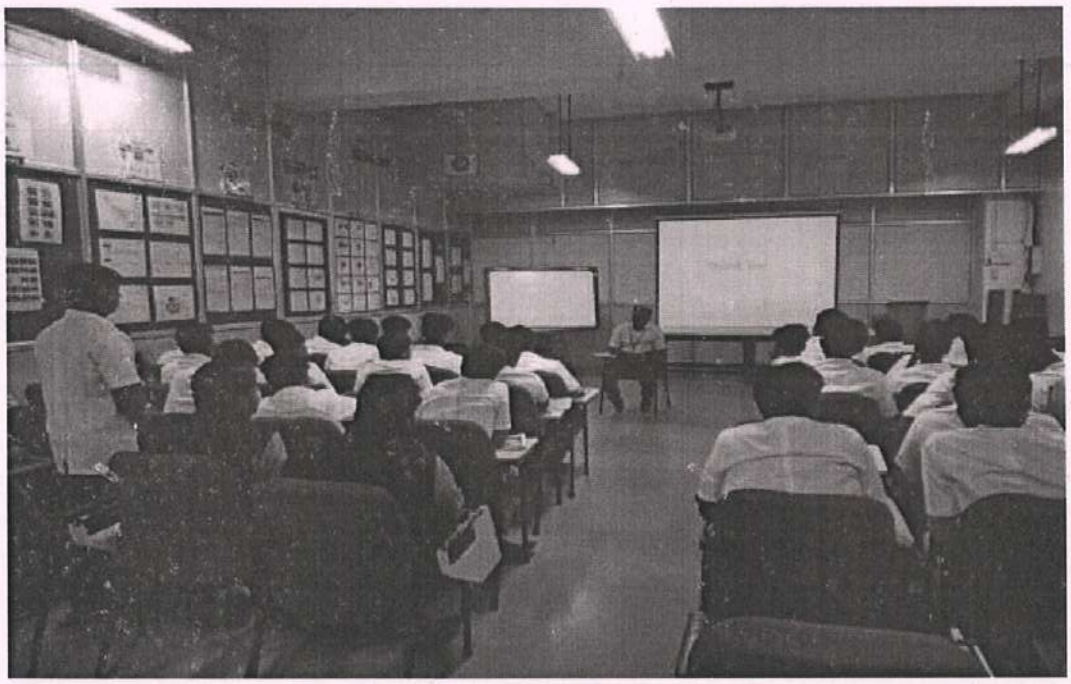

PRINCIPAL
JEPPIAAR INSTITUTE OF TECHNOLOGY
Jeppiaar Nagar, Kunnam
Sriperumbudur Taluk,
Kanchipuram District - 631 604.

Student Review:



BALAMURUGAN P

We Learned about Automotive markets and Toyota Tsusho's emphasis on devoting its energy to on-site initiatives.



TRANEO J S

This visit helps to understand the use of the Company's manufacturing specialties



TITIAN T

We learned that, Company how it provides hard elements (provision of land, factories, and infrastructure) that come packaged with a wide range of soft elements (administration and accounting support)

PRINCIPAL
JEPPIAAR INSTITUTE OF TECHNOLOGY
Jeppiaar Nagar, Kunnam
Sriperumbudur Taluk,
Kanchipuram District - 631 604.

JEPPIAAR INSTITUTE OF TECHNOLOGY

"Self-Belief | Self Discipline | Self Respect"

INDUSTRIAL VISIT- REQUISTION FORM

DATE: 10.09.2018

TO

The Vice President,
Mitsubishi Heavy Industries India Precision Tools Ltd,
NO:2, Sipcot Industrial Complex,
Ranipet – 632403.

Dear Sir,

Sub: Seeking Permission to Visit your esteemed Industry

Greetings from Jeppiaar Institute of Technology

Jeppiaar Remibai Educational Trust, established Jeppiaar Institute of Technology in 2011which is approved by AICTE and affiliated to the Anna University, Chennai. At present, the college offers five courses in Mechanical Engineering, Electronics and Communication Engineering, Electrical and Electronics Engineering, Computer Science and Engineering and Information Technology.

As a part of our pedagogy, we arrange industrial visits for our students to enrich their knowledge. So in this regard, we kindly request you to grant permission for **First Year 50 students and 2 staff members from Electronics and Communication & Electrical and Electronics Engineering Department** to visit your esteemed organization between 24.09.2018 and 28.09.2018.

Please reply to us at your earliest convenience.

Thanking You

Head of the department

(Dr. L-M. MERLIN LIVINGSTON)

Principal

PRINCIPAL
JEPPIAAR INSTITUTE OF TECHNOLOGY
Jeppiaar Nagar, Kunnam
Sriperumbudur Taluk,
Kanchipuram District - 631 604.

MITSUBISHI HEAVY INDUSTRIES INDIA PRECISION TOOLS LTD.

(Manufacturers of Gear Cutting Tools & Broaches)

PD/1010 /2018 18.09.2018

THE PRINCIPAL
Jeppiaar Institute Of Technology
Jeppiaar Nagar,
Kunnam,
Sriperumbudur – 631 604.

Dear Sir,

Sub : Factory visit – 25.09.2018.
Ref : Your email dated 10.09.2018.

***

With reference to your letter cited, we hereby accord our permission to your 48 students and two staff to visit our factory on 25.09.2018 between 10.00 A.M. to 11.00 A.M.

Thanking You

Yours Faithfully

For **MITSUBISHI HEAVY INDUSTRIES INDIA PRECISION TOOLS LIMITED**

V.S.JANARDHANAN
VICE PRESIDENT (HRD)

PRINCIPAL
JEPPIAAR INSTITUTE OF TECHNOLOGY
Jeppiaar Nagar, Kunnam
Sriperumbudur Taluk,
Kanchipuram District - 631 604.

Cc: Production Dept.
Cc: Security
Cc: Pd

Registered Office & Factory : No. 2, SIPCOT Industrial Complex,
Ranipet - 632 403, Tamil Nadu, INDIA
Phone : (91-4172) 244361 (30 Lines) Fax : (91-4172) 244485
E-mail : tools@mhi-ipt.in Web : www.mhi-ipt.in
CST No. : 353882 / 09.08.05 TIN : 33604362385
CIN : U29130TN1963PLC004990

ISO 9001:2008 Certified by IRQS MGMT. SYS. RvA C 071
ISO 14001:2004 Certified by IRQS MGMT. SYS. RvA C 071

JEPPIAAR INSTITUTE OF TECHNOLOGY

"Self-Belief | Self Discipline | Self Respect"

Academic Year : 2018- 2019 (Odd/Even) : ODD

INDUSTRIAL VISIT DETAILS

Industrial visit arranged for Department/Batch/Year : ECE & EEE /2018-2022/ I YEAR

Address of the company to be visited : Mitsubishi Heavy Industries India Precision Tools Ltd., No 2, SIPCOT Industrial Complex, Ranipet

Program Date, Day & Time :25.09.2018 / Tuesday& 8.30AM-2.30PM

Distance from the college (approximately) : 50KM

Number of students (boys & girls) : 50 Students (37 Boys+13 Girls)

Total number of Hostel students (boys & girls) : 30 Students (22 Boys+8 Girls)

Name of the Teaching Faculties accompanying the students : Ms.J. AROKIA MARY and Mr. SRI HARI

Total number of food packets required : 50

Transport arrangement required as per the details given below :

Onward Journey				Return Journey			
Boarding Point	Departure time	Destination	Arrival Time	Boarding Point	Departure Time	Destination	Arrival Time
Jeppiaar Institute of Technology	8.30AM	Mitsubishi Heavy Industries India Precision Tools Ltd., No 2, SIPCOT Industrial Complex, Ranipet.	10.20AM	Mitsubishi Heavy Industries India Precision Tools Ltd., No 2, SIPCOT Industrial Complex, Ranipet	1.00PM	Jeppiaar Institute of Technology	2.30 PM

L. M. M

Head of the Department

(Dr. L. M. Merlin Livingston)

L. M. M

Principal

Copy To:

Transport Incharge

Mess Incharge

JIT/COMMON/FORM- 8-B

L. M. M

PRINCIPAL
JEPPIAAR INSTITUTE OF TECHNOLOGY
Jeppiaar Nagar, Kunnam
Sriperumbudur Taluk,
Kanchipuram District - 631 604.

JEPPIAAR INSTITUTE OF TECHNOLOGY

"Self-Belief | Self Discipline | Self Respect"

YEAR/SEM/BRANCH/SEC: I/01/ECE&EEE BATCH: 2018-2022

INDUSTRIAL VISIT STUDENTS NAME LIST

S.NO	NAME OF THE STUDENT	DAYSCHOLAR/HOSTEL
1	ABILASH N	DB
2	ABINESH A	DB
3	AKASH M	DB
4	AMESH	HB
5	ANBAZHAGAN K	DB
6	BASKARAN S	DB
7	BHARANI R	HG
8	BHAVANA DEVI G	DG
9	BUVANESHWARI S	HG
10	CHANDAN KUMAR M	DB
11	CHERLIN STEFFY S	HG
12	DEJIN KUMAR D	HB
13	DINESH K	HB
14	GOPALA KRISHNAN S	HB
15	HARIGOVIND S	HB
16	JEFFRY JEROLD ANTONY A	HB
17	KARTHICK S	HB
18	KAVIPRIYA B R	DG
19	KAVIPRIYA D	DG
20	KEERTHANA S	HG
21	LAVANYA M	HG
22	MADHAV RAJ L	DB
23	MANIMARAN D	HB
24	MANOJ M	HB
25	MOHAMED FARHAN S	HB
26	MUTHU ANNAMALAI M	HB
27	PAVITHRA R	DG
28	PRADEEP E	DB
29	RAJESH S	DB
30	RAMYA S	HG
31	RISHIWARAN R	DB
32	ROHITH LEMATER M	HB
33	SHALBIN X	HB
34	SHANJAI K	DB
35	SHERLIN MARY K J	DG
36	SRIVATHSAN R	DB
37	STANISH ROSHAN P	HB
38	TARUN KUMAR M	DB
39	VAISHALI P	DG
40	YOKESH R	HB
41	YUVARAJ P	HB
42	BHARATHIRAJA A	HB
43	IYSHWARIA J K	HG
44	LOKESHWARAN V	HB
45	MADHAVAN S	HB
46	SUGUMARAN P	DB
47	AJEESH A	HB
48	DICKSON	HB
49	AHIL SANJAI A	HB
50	JOY K	HB

PRINCIPAL SIGNATURE

PRINCIPAL
JEPPIAAR INSTITUTE OF TECHNOLOGY
Jeppiaar Nagar, Kunnam
Sriperumbudur Taluk,
Kanchipuram District - 631 604.

JEPPIAAR INSTITUTE OF TECHNOLOGY

"Self-Belief || Self Discipline || Self Respect"

DEPARTMENT OF SCIENCE AND HUMANITIES

INDUSTRIAL VISIT REPORT

Industry Visited : Mitsubishi Heavy Industries India Precision Tools Ltd.,

Date of Visit : 25.09.2018

Students : 50 Students

I Year – I Sem- ECE & EEE (BOYS – 37 & GIRLS-13)

Faculty Accompanied : 01 Faculty

1. Ms.A.Jayanthi, Associate Professor, Department of Physics
2. Dr.C.Kavitha, Professor, Department of Chemistry



PRINCIPAL
JEPPIAAR INSTITUTE OF TECHNOLOGY
Jeppiaar Nagar, Kunnam
Sriperumbudur Taluk,
Kanchipuram District - 631 604.

Objectives of the Industrial Visit

- To learn the manufacturing process of Gear Cutting Tools and Broaches in India with latest Technology.
- To design products that are easy to manufacture, efficient and become part of users themselves.
- To learn the Design Capabilities, Process Improvements, Productivity and Value of Engineering.

Strength behind the Visit

- Acquired knowledge about Gear Hobs, Gear Shapping Cutters, Gear Shaving Cutters, Master gears, Broaches Mitsubishi Heavy Industries India Precision Tools Limited
- Students Learnt about the Robotic Process Automation of latest Drycut technology in Gear Cutting Tool.
- Helped the students to understand the importance of interdisciplinary nature of present and futuristic product design.
- Got exposure in working process, Manufacturing Unit, supply chain, Marketing, distribution and operation of the multinational company.

PRINCIPAL
JEPPIAAR INSTITUTE OF TECHNOLOGY
Jeppiaar Nagar, Kunnam
Sriperumbudur Taluk,
Kanchipuram District - 631 604.

Photographs:



PRINCIPAL
JEPPIAAR INSTITUTE OF TECHNOLOGY
Jeppiaar Nagar, Kunnam
Sriperumbudur Taluk,
Kanchipuram District - 631 604.

Student Review:



AKASH M

This visit help us see the robotic automation process applied in Gear Cutting Tools and Broaches



LAVANYA M

We gain the practical and functional knowledge about each and every part of the machines which is exclusively used for gear cutting tools



BHARATHIRAJA

We got exposure in Manufacturing process of interdisciplinary department. Useful to understand the importance of the Organization structure and quality process.

PRINCIPAL
JEPPIAAR INSTITUTE OF TECHNOLOGY
Jeppiaar Nagar, Kunnam
Sriperumbudur Taluk,
Kanchipuram District - 631 604.

JEPPIAAR INSTITUTE OF TECHNOLOGY

"Self Belief. Self Discipline. Self Respect"

INDUSTRIAL VISIT- REQUISTION FORM

DATE: 25.07.2018

TO

The Manager

Diamond Engineering Chennai Pvt. Ltd., 501,

Vandalur – Kelambakkam Main Road, Mambakkam, Chennai – 600 127

Respected Sir,

Sub: Seeking Permission to Visit your esteemed Industry

Greetings from Jeppiaar Institute of Technology

Jeppiaar Remibai Educational Trust, established Jeppiaar Institute of Technology in 2011 which is approved by AICTE and affiliated to the Anna University, Chennai. At present, the college offers five courses in Mechanical Engineering, Electronics and Communication Engineering, Electrical and Electronics Engineering, Computer Science and Engineering and Information Technology.

As a part of our pedagogy, we arrange industrial visits for our students to enrich their knowledge. So in this regard, we kindly request you to grant permission for **43 students and 2 staff members from Information Technology Department** to visit your esteemed organization on **17.11.2018.**

Please reply to us at your earliest convenience.

.

Thanking You

Head of the department

(Dr. R. SABITHA)

Principal

PRINCIPAL
JEPPIAAR INSTITUTE OF TECHNOLOGY
Jeppiaar Nagar, Kunnam
Sriperumbudur Taluk,
Kanchipuram District - 631 604.

Fw: IV reg.,

Senthil Kumar C

Mon 11/12/2018 12:01 PM

To:reprography <reprography@jeppiaarinstitute.org>;

From: Shankaranarayanan DG HRD Diamond <hr@decpl.com>
Sent: 06 September 2018 17:11
To: Kavitha.C
Subject: FW: Requisition of Industrial Visit - reg.,

Dear Sir/ Madam,
We are glad to confirm a day visit on 17th November 2018 at 10.30 am by your students to our factories as mentioned below:-

1st Visit – 10.30 am - Emerald Engineering, 564, Vandalur – Kelambakkam Main Raod, Pudupakkam, Chennai – 603 103.

2. **2nd Visit – 11.30 am - Diamond Engineering Chennai Pvt. Ltd., 501, Vandalur – Kelambakkam Main Road, Mambakkam, Chennai – 600 127.**

We are organizing Lunch for your students and faculties at Diamond, Taj – Diamond, Mambakkam at 1.30 pm.

Regards
K.Sankaranarayanan
Head-HR
Diamond Group
9940499102
www.decpl.com

DECPL - Diamond Group - India
www.decpl.com
Diamond Group is one of India's leading and fast growing steel fabrication units, providing engineering solutions to a host of competent players across the globe.

Best regards,

Dr. C. KAVITHA

Associate Professor,
Department of Chemistry,
Jeppiaar Institute of Technology,
Chennai - 631604

PRINCIPAL
JEPPIAAR INSTITUTE OF TECHNOLOGY
Jeppiaar Nagar, Kunnam
Sriperumbudur Taluk,
Kanchipuram District - 631 604.

"VISION: *Jeppiaar Institute of Technology aspires to promote futuristic technical education with the perspective of innovative industrial and social application for the betterment of humanity".*

JEPPIAAR INSTITUTE OF TECHNOLOGY

"Self-Belief | Self Discipline | Self Respect"

Academic Year : 2018- 2019 (Odd/Even) : ODD

INDUSTRIAL VISIT DETAILS

Industrial visit arranged for Department/Batch/Year	**: IT /2018-2022/ I YEAR**
Address of the company to be visited	**: Diamond Engineering Chennai Pvt. Ltd.,Chennai**
Program Date, Day & Time	**:17.11.2018 / Saturday & 8.30AM-5.30 PM**
Distance from the college (approximately)	**: 45 KM**
Number of students (boys & girls)	**: 41 Students (BOYS-29 & GIRLS-12)**
Total number of Hostel students (boys & girls)	**: 19 Students(BOYS-11 & GIRLS-8)**
Name of the Teaching Faculties accompanying the students	**: Ms.B.VIDHYA and Mr. C.SENTHILKUMAR**
Total number of food packets required	**: NO**
Transport arrangement required as per the details given below	**:**

Onward Journey				Return Journey			
Boarding Point	**Departure time**	**Destination**	**Arrival Time**	**Boarding Point**	**Departure Time**	**Destination**	**Arrival Time**
Jeppiaar Institute of Technology	**8.30AM**	**Diamond Engineering Chennai Pvt. Ltd.,Chennai**	**10.30 AM**	**Diamond Engineering Chennai Pvt. Ltd.,Chennai**	**4.15PM**	**Jeppiaar Institute of Technology**	**5.30 PM**

Head of the Department

(Dr. R.SABITHA)

Principal

Copy To :
Transport Incharge
Mess Incharge

JIT/COMMON/FORM- 8-B

PRINCIPAL
JEPPIAAR INSTITUTE OF TECHNOLOGY
Jeppiaar Nagar, Kunnam
Sriperumbudur Taluk,
Kanchipuram District - 631 604.

JEPPIAAR INSTITUTE OF TECHNOLOGY

"Self-Belief | Self Discipline | Self Respect"

Department of Science and Humanities

Academic Year 2018-2019 (ODD SEM)

First Year IT-Name List

S.NO	REG. NO	NAME	H/D	S.NO	REG. NO	NAME	H/D
1	210618205001	ABDUL RAHIM R	DB	23	210618205024	PRAGADEESH L	DB
2	210618205002	ASHWIN J	HB	24	210618205025	PRAKASH B	DB
3	210618205003	DHARSANA G	HG	25	210618205026	PRAVEEN M	DB
4	210618205004	ELANGOVAN S	DB	26	210618205027	PRIYADHARSHINI V	HG
5	210618205005	GURU PRASATH B	HB	27	210618205028	RAGUL DRAVID K	DB
6	210618205006	HARIPRITHA	HG	28	210618205030	RAMYA BHARATHI G	DG
7	210618205007	HARISH R	HB	29	210618205029	RAMYA C	HG
8	210618205008	HEMANATHAN N	DB	30	210618205032	SIVA PRASAD V	HB
9	210618205009	INIANRAJ P	DB	31	210618205033	SNEHA G	DG
10	210618205010	JAGANATHAN K	DB	32	210618205034	SNEHA.S	HG
11	210618205012	JAYA SURYA V	DB	33	210618205035	SRI DINESH G	DB
12	210618205011	JAYASHREE V	DG	34	210618205036	SUJITH S	DB
13	210618205013	JEEVITHA M K	DG	35	210618205037	SUTHARSAN G S	DB
14	210618205014	JEJIN MERSON RAJA V	HB	36	210618205038	SYED AFRIDI S Y	DB
15	210618205015	KISHORE R R S	DB	37	210618205039	TAMILARASAN S	DB
16	210618205016	LINGANATHAN G	HB	38	210618205040	VALLARASU A	HB
17	210618205017	MANIKANDAN P	DB	39	210618205041	VIGNESH D (S)	HB
18	210618205018	MARY SANTRA L	HG	40	210618205042	VISHNU PRASATH R	HB
19	210618205020	NITHYA SRI M	HG	41	210618205043	YUKESH S	DB
20	210618205021	PAVITHRA E	HG				
21	210618205022	PONKUMAR. K	HB				
22	210618205023	POONGUNDRAN E	HB				

HOD

(Dr. R. SABITHA)

PRINCIPAL

PRINCIPAL
JEPPIAAR INSTITUTE OF TECHNOLOGY
Jeppiaar Nagar, Kunnam
Sriperumbudur Taluk,
Kanchipuram District - 631 604.

JEPPIAAR INSTITUTE OF TECHNOLOGY

"Self-Belief || Self Discipline || Self Respect"

DEPARTMENT OF SCIENCE AND HUMANITIES

INDUSTRIAL VISIT REPORT

Industry Visited : DIAMOND ENGINEERING CHENNAI PVT. LTD., MAMBAKKAM

Date of Visit : 17.11.2018

Students : 43 Students

I Year – I Sem

IT (BOYS - 30 & GIRLS - 13)

Faculty Accompanied : 01 Faculty

1. Mr.C.Senthilkumar, Assistant Professor, Department of Mathematics



PRINCIPAL
JEPPIAAR INSTITUTE OF TECHNOLOGY
Jeppiaar Nagar, Kunnam
Sriperumbudur Taluk,
Kanchipuram District - 631 604.

Objectives of the Industrial Visit

- To learn about the Equipment and Fabrications of the company
- To Design, simulate, visualize, and manage products. Autodesk solutions help at every stage of the product development process by streamlining workflows and collaboration between multidisciplinary teams
- To understand the concept of Environment Health and safety policy

Strength behind the Visit

- It lets student to know things practically through interaction, working methods and employment practices
- Acquired knowledge about designing solutions that bring together technologies various fields of Engineering.
- It helps to learn the manufacturing and cutting process
- Got exposure in working process and supply chain

Photograph:



PRINCIPAL
JEPPIAAR INSTITUTE OF TECHNOLOGY
Jeppiaar Nagar, Kunnam
Sriperumbudur Taluk,
Kanchipuram District - 631 604.

Student Review:

 JEJIN MERSON RAJA	This industrial visit helps to learn about risks, controls, and behavior of the workers.
 SNEHA S	We gained knowledge about Maintenance procedures are in place for the timely reporting, investigation, mitigation, and appropriate communication of all HSE incidents
 ASHWIN	We learned about Pollution prevention and waste minimization programs (developed, implemented, and maintained to eliminate) ,reduce, reuse, recycle, treat, or appropriately dispose waste

PRINCIPAL
JEPPIAAR INSTITUTE OF TECHNOLOGY
Jeppiaar Nagar, Kunnam
Sriperumbudur Taluk,
Kanchipuram District - 631 604.

JEPPIAAR INSTITUTE OF TECHNOLOGY
"Self Belief. Self Discipline. Self Respect"

INDUSTRIAL VISIT- REQUISTION FORM

DATE: 14.11.2018

TO

The Manager
MOTHERSON AUTOMOTIVE TECHNOLOGIES & ENGINEERING
PONDUR VILLAGE,SRIPERUMBUDUR TALUK,
KANCHEEPURAM DISTRICT,PIN: 602105

Respected Sir,

Sub: Seeking Permission to Visit your esteemed Industry

Greetings from Jeppiaar Institute of Technology

Jeppiaar Remibai Educational Trust, established Jeppiaar Institute of Technology in 2011 which is approved by AICTE and affiliated to the Anna University, Chennai. At present, the college offers five courses in Mechanical Engineering, Electronics and Communication Engineering, Electrical and Electronics Engineering, Computer Science and Engineering and Information Technology.

As a part of our pedagogy, we arrange industrial visits for our students to enrich their knowledge. So in this regard, we kindly request you to grant permission for **50 students and 2 staff members from MECHANICAL Department** to visit your esteemed organization on **26.11.2018.**

Please reply to us at your earliest convenience.

Thanking You

Head of the department
(Dr. R. SABITHA)

Principal
14/11/18

PRINCIPAL
JEPPIAAR INSTITUTE OF TECHNOLOGY
Jeppiaar Nagar, Kunnam
Sriperumbudur Taluk,
Kanchipuram District - 631 604.

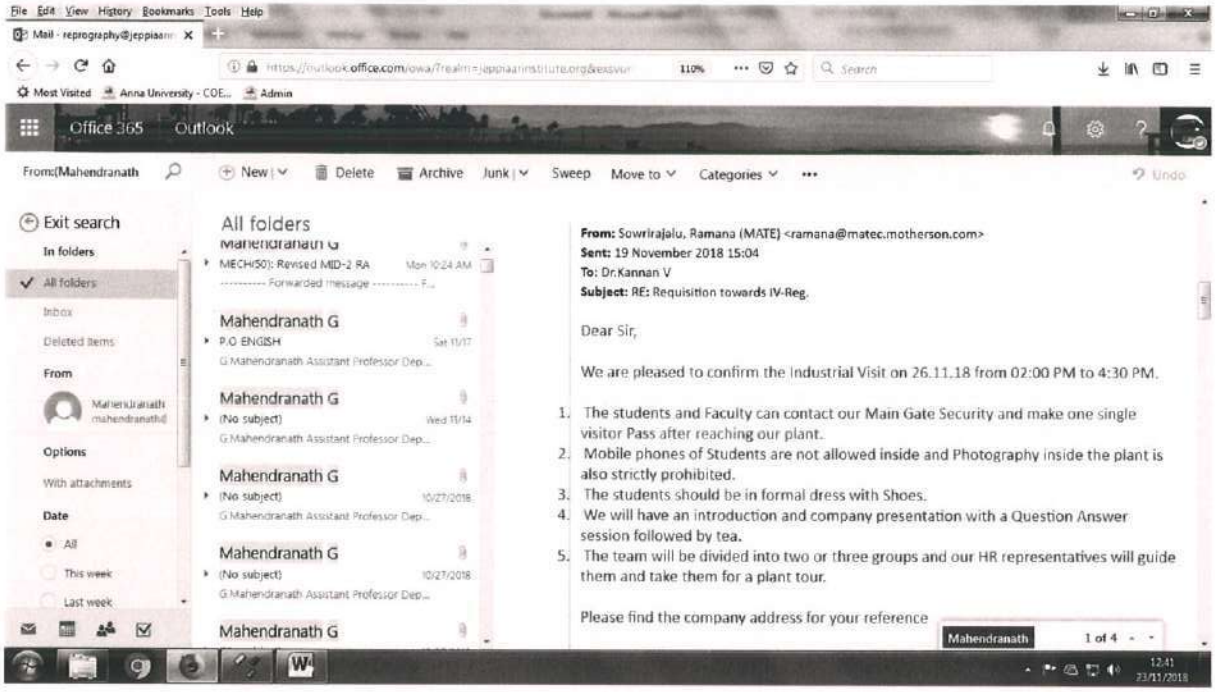

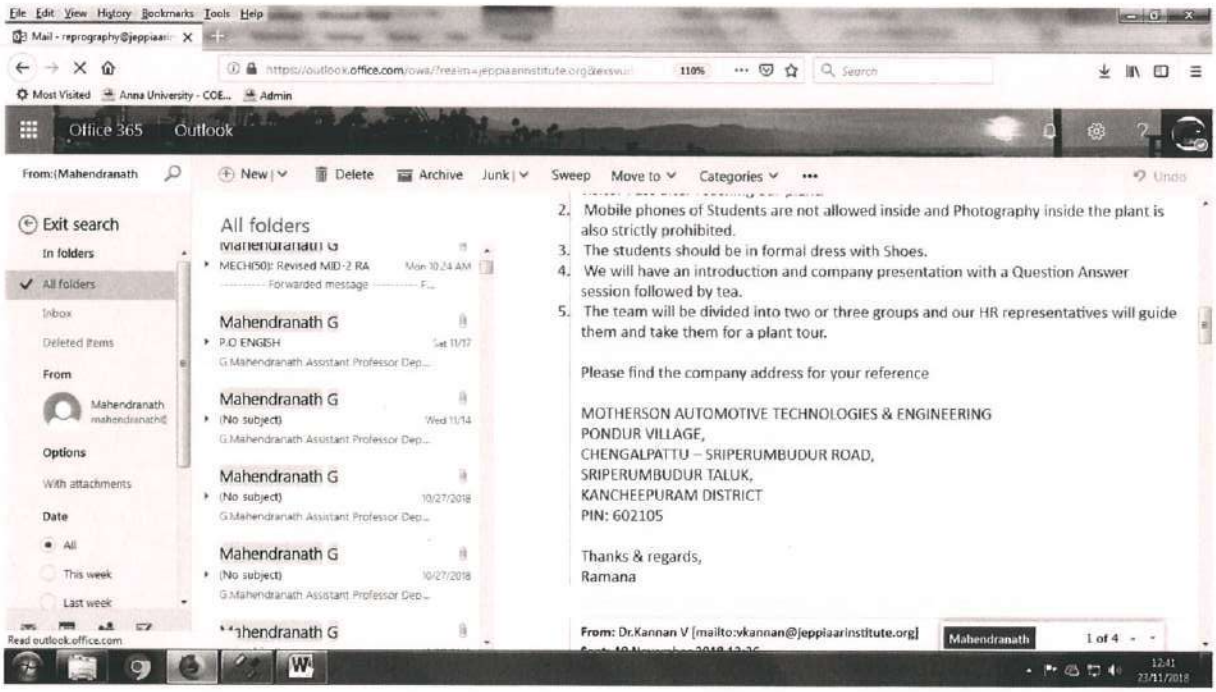

PRINCIPAL
JEPPIAAR INSTITUTE OF TECHNOLOGY
Jeppiaar Nagar, Kunnam
Sriperumbudur Taluk,
Kanchipuram District - 631 604.

JEPPIAAR INSTITUTE OF TECHNOLOGY

"Self-Belief | Self Discipline | Self Respect"

Academic Year : 2018- 2019 (Odd/Even) : ODD

INDUSTRIAL VISIT DETAILS

Industrial visit arranged for Department/Batch/Year	**: MECHANICAL /2018-2022/ I YEAR**
Address of the company to be visited	**: Motherson Automative Technologies & Engineering,Pondur**
Program Date, Day & Time	**: 26.11.2018 / Monday & 12:00PM-4:45 PM**
Distance from the college (approximately)	**: 15 KM**
Number of students (boys & girls)	**: 41 Students**
Total number of Hostel students (boys & girls)	**: 35 Students**
Name of the Teaching Faculties accompanying the students	**: Mr.M.RANJITHKUMAR and Dr.G.MAHENDRANATH**
Total number of food packets required	**: NO**
Transport arrangement required as per the details given below	**:**

Onward Journey				Return Journey			
Boarding Point	**Departure time**	**Destination**	**Arrival Time**	**Boarding Point**	**Departure Time**	**Destination**	**Arrival Time**
Jeppiaar Institute of Technology	**12:00PM**	**Motherson Automative Technologies & Engineering,Pondur**	**12:45PM**	**Motherson Automative Technologies & Engineering,Pondur**	**4.00PM**	**Jeppiaar Institute of Technology**	**4:45PM**

Head of the Department

Principal

Copy To :
Transport Incharge
Mess Incharge

PRINCIPAL
JEPPIAAR INSTITUTE OF TECHNOLOGY
Jeppiaar Nagar, Kunnam
Sriperumbudur Taluk,
Kanchipuram District - 631 604.

JEPPIAAR INSTITUTE OF TECHNOLOGY

"Self-Belief | Self Discipline | Self Respect"

Department of Science and Humanities

Academic Year 2018-2019 (ODD SEM)

First Year Mechanical-Name List

S.NO	REG. NO	NAME	H/D	S.NO	REG. NO	NAME	H/D
1	210618114004	AMAL KISHOK A CPD	HB	23	210618114030	KUMARAVEL R	HB
2	210618114006	ASHIK A CPD(T)	HB	24	210618114031	LIBIN V CPD(T)	HB
3	210618114008	BHARATH M	HB	25	210618114032	LINGESH R	DB
4	210618114009	CHRISTAL ROY CPD	HB	26	210618114033	MANIBHARATHI R	DB
5	210618114010	CROZIN.V.THADEUS CPD	HB	27	210618114034	MARIA ANTONY RAJO R CPD	HB
6	210618114011	DINAKARA PRABHU A	DB	28	210618114035	MUKILAN R (T)	HB
7	210618114012	DINESH RAJ S	HB	29	210618114036	NAVEEN NEHRU R	HB
8	210618114013	FRANKO THILIPHAN M CPD	HB	30	210618114037	NAVIN A	DB
9	210618114015	GUNASEKAR A	DB	31	210618114038	OLIVER JOSE J CPD (T)	HB
10	210618114016	HANNBAL P HENRY CPD	HB	32	210618114039	PRABHU J	DB
11	210618114017	HARSHA R G	DB	33	210618114040	PRANESH P	HB
12	210618114018	HIRTHIK JEBASEKARAN J (S)(B)	HB	34	210618114042	RAHUL KHANNA B	DB
13	210618114019	JACKSON J A CPD	HB	35	210618114043	ROHITH ROSHAN P CPD (T)	HB
14	210618114020	JEBASINGH NISHAL J CPD(T)	HB	36	210618114044	SENIN STAVIN D	HB
15	210618114021	JEFRIN J	HB	37	210618114045	SHERWIN JIJO J CPD	HB
16	210618114022	JERSHLIN J CPD	HB	38	210618114046	SIVAJITH B (T)	HB
17	210618114023	JOHN BEBITTO B CPD	HB	39	210618114047	STUVERT JEEVAN A CPD (T)	HB
18	210618114024	JOHN JEHIN J CPD	HB	40	210618114049	VIGNESH R CPD	HB
19	210618114025	JOSE MELVIN J CPD(T)	HB	41	210618114050	VIGNESHWARAN D	HB
20	210618114027	KEERTHI RAJ S	HB				
21	210618114028	KEVIN BERNARD A (S)(B)	HB				
22	210618114029	KISHORE G	DB				

HOD

PRINCIPAL

PRINCIPAL
JEPPIAAR INSTITUTE OF TECHNOLOGY
Jeppiaar Nagar, Kunnam
Sriperumbudur Taluk,
Kanchipuram District - 631 604.

JEPPIAAR INSTITUTE OF TECHNOLOGY

"Self-Belief || Self Discipline || Self Respect"

DEPARTMENT OF SCIENCE AND HUMANITIES

INDUSTRIAL VISIT REPORT

Industry Visited : MOTHERSON AUTOMATIVE TECHNOLOGIES & ENGINEERING, KANCHEEPURAM

Date of Visit : 26.11.2018

Students : 51 Students

I Year – I Sem

Mechanical (BOYS - 51)

Faculty Accompanied : 02 Faculties

1.Mr.G.Mahendranath, Assistant Professor, Department of English

2.Mr.M.Ranjithkumar , Assistant Professor, Department of Mathematics

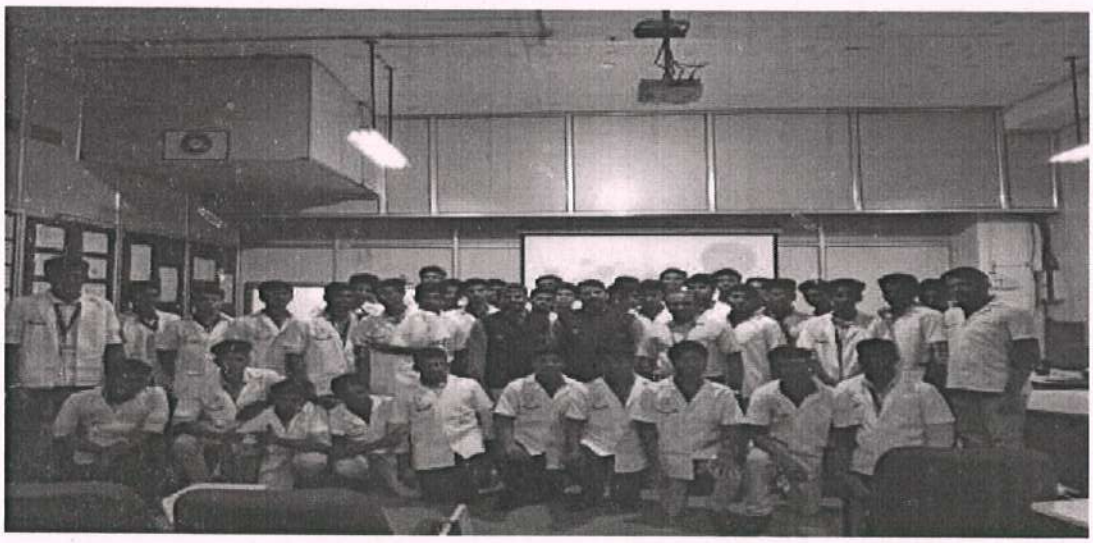

PRINCIPAL
JEPPIAAR INSTITUTE OF TECHNOLOGY
Jeppiaar Nagar, Kunnam
Sriperumbudur Taluk,
Kanchipuram District - 631 604.

Objectives of the Industrial Visit

- To learn about the Equipment and Fabrications of the company
- To Design, simulate, visualize, and manage products. Autodesk solutions help at every stage of the product development process by streamlining workflows and collaboration between multidisciplinary teams
- To understand the large size injection molding, blow molding, compression molding and vacuum forming, which are supported by post molding operations

Strength behind the Visit

- It lets student to know things practically through interaction, working methods and employment practices
- Acquired knowledge about designing solutions that bring together technologies various fields of Engineering.
- It helps to learn the manufacturing and cutting process
- Got exposure in working process and supply chain

PRINCIPAL
JEPPIAAR INSTITUTE OF TECHNOLOGY
Jeppiaar Nagar, Kunnam
Sriperumbudur Taluk,
Kanchipuram District - 631 604.

Photograph:

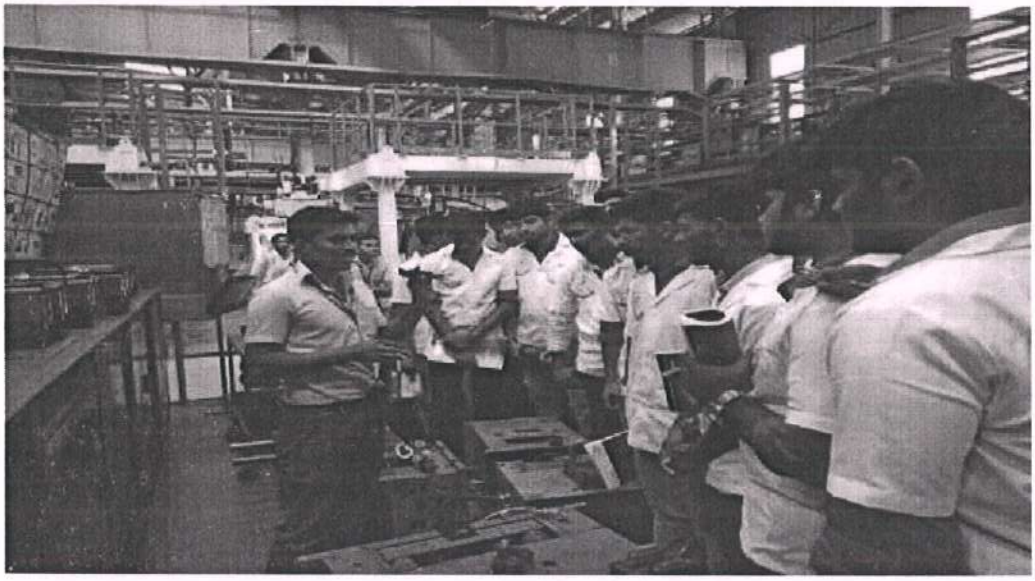

PRINCIPAL
JEPPIAAR INSTITUTE OF TECHNOLOGY
Jeppiaar Nagar, Kunnam
Sriperumbudur Taluk,
Kanchipuram District - 631 604.

Student Review:



HARSHA G

This industrial visit helps to learn about Heating, Ventilation and Air Conditioning Ducts, Engine and Air Intake Ducts, Wind Shield Washer Bottles, Radiator Reservoir Tanks, Plastic Fuel Tanks (2-Wheelers), Resonator/Pipe Air Intake, Arm Rests, Bellows, Body styling Kit- Spoilers.

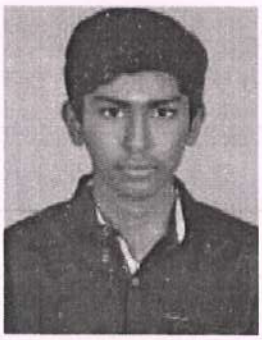

BHARATH M

We gained knowledge about Pollution prevention and waste minimization programs (developed, implemented, and maintained to eliminate) ,reduce, reuse, recycle, treat, or appropriately dispose waste



JEFRIN J

We learned about Interior/Exterior Trims and parts, Scuff Plates, Auto A.C. Components, Mirror housings, Under bonnet parts, Structured Plastic components, Inside Handles, Body colored painted parts

PRINCIPAL
JEPPIAAR INSTITUTE OF TECHNOLOGY
Jeppiaar Nagar, Kunnam
Sriperumbudur Taluk,
Kanchipuram District - 631 604.

JEPPIAAR
INSTITUTE OF TECHNOLOGY
"Self-Belief | Self Discipline | Self Respect"

INDUSTRIAL VISIT- REQUISITION FORM

DATE: 27.03.2019

TO

THE HR MANAGER,

YAMAHA MOTOR INDIA PVT LTD

Plot No : VV1, SIPCOT Industrial Park,

Vallam Vadagal Village,

Sriperumbudur - 602105.

Dear Sir,

Sub: Seeking Permission to Visit your esteemed Industry

Greetings from Jeppiaar Institute of Technology

Jeppiaar Remibai Educational Trust, established Jeppiaar Institute of Technology in 2011 which is approved by AICTE and affiliated to the Anna University, Chennai. At present, the college offers five courses in Mechanical Engineering, Electronics and Communication Engineering, Electrical and Electronics Engineering, Computer Science and Engineering and Information Technology.

As a part of our pedagogy, we arrange industrial visits for our students to enrich their knowledge. So in this regard, we kindly request you to grant permission for 55 **students and 2 staff members from Computer Science and Engineering department** to visit your esteemed organization on **29.03.2019**.

Please reply to us at your earliest convenience.

Thanking You

Head of the department

Principal

JIT/COMMON/FORM-8A

PRINCIPAL
JEPPIAAR INSTITUTE OF TECHNOLOGY
Jeppiaar Nagar, Kunnam
Sriperumbudur Taluk,
Kanchipuram District - 631 604.

Dear Sir,

Greetings from INDIA YAMAHA MOTOR PVT. LTD., CHENNAI !!!

Based on your request, herewith attaching the basic rules & regulations for the members visiting our factory premises. Kindly brief the same to the students.

Happy to meet you all on **29.03.2019 – Friday @ 10.00 am.** The visit would be for 3.0 hours approximately. Request you to adhere to the timings.

Maximum number of students should be **55** along with **2** Faculty members.

Do connect with me for any support.

Note: Adherence to the rules & regulations is mandatory

Regards
Sreenoop KP - HR
YAMAHA MOTOR INDIA PVT LTD
Plot No : VV1, SIPCOT Industrial Park,
Vallam Vadagal Village, Sriperumbudur - 602105.
Mobile : +91 7824040120 I **Email:** sreenoopkp@yamaha-motor-india.com
Website : www.yamaha-motor-india.com

PRINCIPAL
JEPPIAAR INSTITUTE OF TECHNOLOGY
Jeppiaar Nagar, Kunnam
Sriperumbudur Taluk,
Kanchipuram District - 631 604.

Route Map to India Yamaha Motor Pvt Ltd
Via Sriperumbadur / Sunguvarchatiram / Kanchipuram / Vandaloor / Chengelpet / Tambaram

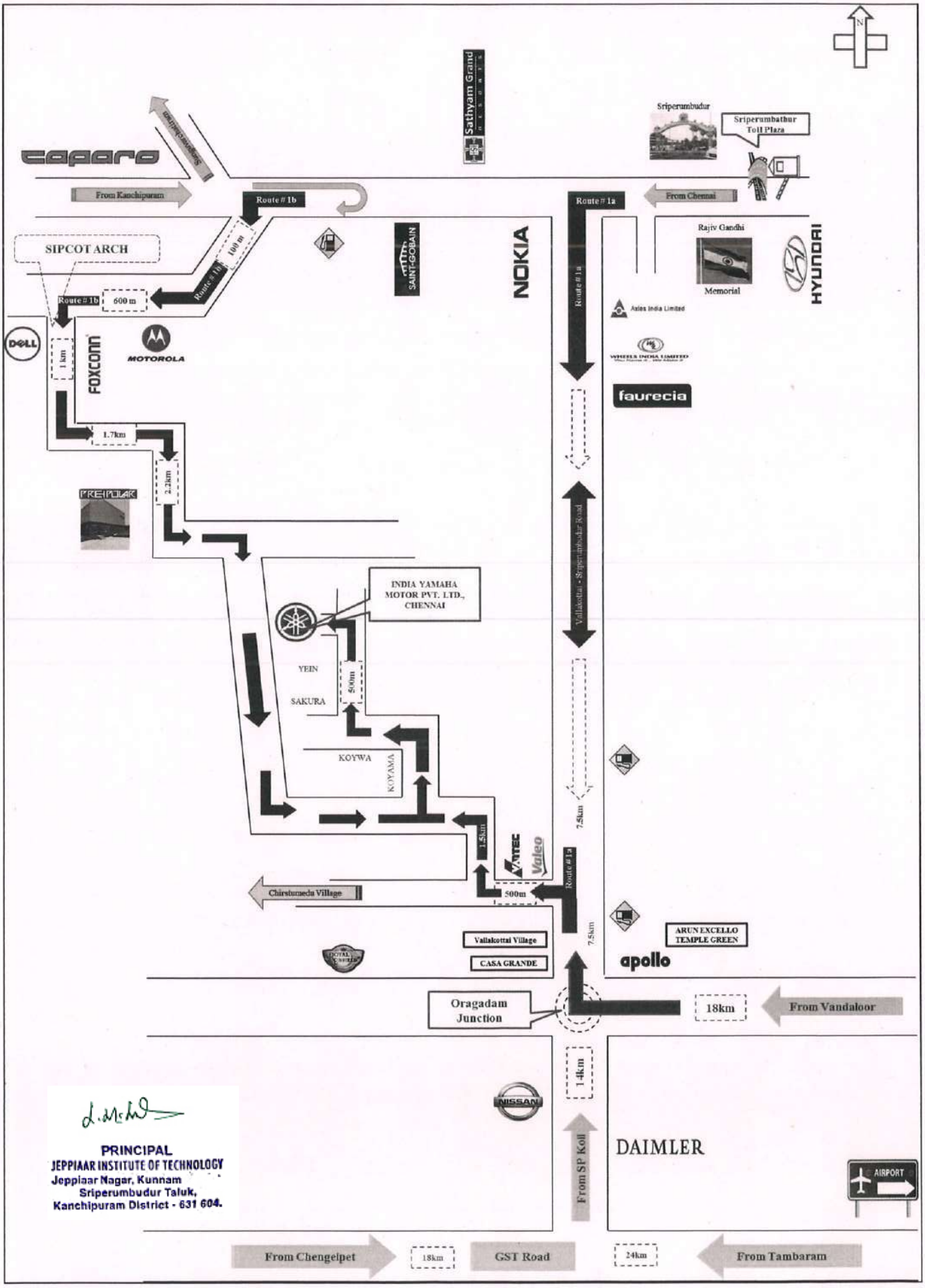

PRINCIPAL
JEPPIAAR INSTITUTE OF TECHNOLOGY
Jeppiaar Nagar, Kunnam
Sriperumbudur Taluk,
Kanchipuram District - 631 604.

YAMAHA

India Yamaha Motor Pvt. Ltd.,
Plot No : VV1, SIPCOT Industrial Park,
Vallam Vadagal Village, Sriperumbudur – 602 105

Rules & Regulation for the Students during Plant Visit

- Students shall come in formals (Formal Shirt & Trouser / Uniform with shoes for men & Salwar Kameez / Uniform with shoe for Women. T-Shirt / Jeans / Cargo / Leg-inns are strictly prohibited)
- Students shall be issued with a visitor pass / badge that must be displayed during visit. Students must return the visitor pass / badge to the security personnel at the main gate on completion of visit.
- No students are allowed to disturb any one working inside the factory.
- Be alert, attentive and follow safety signs and instructions displayed in the premises and maintain discipline when you are inside the premise (Lane walking and shop floor mannerism, etc.)
- Smoking is strictly prohibited inside IYMPL.
- Don't touch any machinery & its parts, equipment and switches in the plant.
- Students are not allowed to carry mobile phone / laptop / USB drive / CD ROM / Camera / Camcorder or any such gadgets inside the company premises.
- Personal belongings like bags, sun glass, etc., are not allowed inside the company
- Students are expected to abide by all the rules & regulations as applicable during your visit.

PRINCIPAL
JEPPIAAR INSTITUTE OF TECHNOLOGY
Jeppiaar Nagar, Kunnam
Sriperumbudur Taluk,
Kanchipuram District - 631 604.

JEPPIAAR
INSTITUTE OF TECHNOLOGY
"Self-Belief | Self Discipline | Self Respect"

Academic Year : 2018- 2019 (Odd/Even) : EVEN

INDUSTRIAL VISIT DETAILS

Industrial visit arranged for Department/Batch/Year : **CSE/2018-2022/ I YEAR**
Address of the company to be visited **India Yamaha Motor**
Program Date, Day & Time :**29.03.2019 / Tuesday& 9.10AM-1.15PM**
Distance from the college (approximately) : **50KM**
Number of students (boys & girls) : **49 Students (31 Boys+18Girls)**
Total number of Hostel students (boys & girls) : **27 Students (19 Boys+8 Girls)**
Name of the Teaching Faculties accompanying the students : **Dr.S.Vijayalekshmi, Mr. Suresh**
Total number of food packets required : **NIL**
Transport arrangement required as per the details given below :

Onward Journey				Return Journey			
Boarding Point	**Departure time**	**Destination**	**Arrival Time**	**Boarding Point**	**Departure Time**	**Destination**	**Arrival Time**
Jeppiaar Institute of Technology	9.10 AM	India Yamaha Motor Pvt. Ltd., Plot No : VV1, SIPCOT Industrial Park, Vallam Vadagal Village, Sriperumbudur – 602 105	9.30AM	India Yamaha Motor Pvt. Ltd., Plot No : VV1, SIPCOT Industrial Park, Vallam Vadagal Village, Sriperumbudur – 602 105	1.00PM	Jeppiaar Institute of Technology	1.15 PM

Head of the Department
(Dr V. Lakshmi)

Principal

Copy To :
Transport Incharge
Mess Incharge

JIT/COMMON/FORM- 8-B

PRINCIPAL
JEPPIAAR INSTITUTE OF TECHNOLOGY
Jeppiaar Nagar, Kunnam
Sriperumbudur Taluk,
Kanchipuram District - 631 604.

JEPPIAAR INSTITUTE OF TECHNOLOGY

"Self-Belief | Self Discipline | Self Respect"

COMPUTER SCIENCE AND ENGINEERING

I YEAR - 02 - SEMESTER (BATCH: 2018 - 2022)

S.NO	ROLL NO.	NAME	DAY SCHOLAR/HOSTEL
1	210618104001	ABARNA E	DG
2	210618104002	ADHWAITHA JASMITH	HG
3	210618104003	AJITH S	DB
4	210618104004	ARAVINDAR G D	DB
5	210618104005	AROKKIA ANTONY JITHU P	HB
6	210618104006	ARUNKUMAR S	HB
7	210618104007	BALAJI R	HB
8	210618104008	BHUVANESH WARAN R	DB
9	210618104009	BIBLIN MANUELA	HG
10	210618104010	CHANDRU K	HB
11	210618104011	DESHMUKH P	HB
12	210618104012	EMMANUEL JOHNSON PAUL	DB
13	210618104013	GEETHANJALI R	DG
14	210618104014	GOKUL A	H
15	210618104015	GOWSHIKA R	HG
16	210618104016	GOUTHAM	DB
17	210618104017	HAARISH KANNAN K G	DB
18	210618104018	HARI KRISHNAN D R	DB
19	210618104019	HARISH R	DB
20	210618104020	JOANPRINCE A S	DB
21	210618104021	JULIE CHRISTINA J	DG
22	210618104022	KALAIARASAN A	HB
23	210618104023	KAVIYA M	HG
24	210618104024	KAVIYA O	DG
25	210618104025	KEERTHIKA K	DG
26	210618104026	KESHAV P	DB
27	210618104027	LAKSHMAN PRASATH R	HB
28	210618104028	LIROSHIN L	HB
29	210618104029	MOHAMMED AMMER A	DB
30	210618104030	MOREEN JOICE J	DG
31	210618104031	MUTHUKRISHNAN P	HB
32	210618104032	PRABHA K	HG
33	210618104033	PRADEEP A S	HB
34	210618104034	PRANESH S	HB
35	210618104035	PARVEEN KUMAR K K	HB

PRINCIPAL
JEPPIAAR INSTITUTE OF TECHNOLOGY
Jeppiaar Nagar, Kunnam
Sriperumbudur Taluk,
Kanchipuram District - 631 604.

JEPPIAAR INSTITUTE OF TECHNOLOGY

"Self-Belief || Self Discipline || Self Respect"

DEPARTMENT OF SCIENCE AND HUMANITIES

INDUSTRIAL VISIT REPORT

Industry Visited : YAMAHA MOTOR INDIA PVT LTD., CHENNAI

Date of Visit : 29.03.2019

Students : 54 Students

I Year – II Sem

CSE (BOYS - 36 & GIRLS - 18)

Faculty Accompanied : 02 Faculties

1. Mr.S.Suresh, Assistant Professor, Department of Mathematics
2. Dr.V. Kannan , Associate Professor, Department of Physics



PRINCIPAL
JEPPIAAR INSTITUTE OF TECHNOLOGY
Jeppiaar Nagar, Kunnam
Sriperumbudur Taluk,
Kanchipuram District - 631 604.

Objectives of the Industrial Visit

- To learn the manufactures of various kinds of Yamaha Motors
- To Design, simulate, visualize, and manage products. Autodesk solutions help at every stage of the product development process by streamlining workflows and collaboration between multidisciplinary teams
- To understand the concept of Environment friendly Technology

Strength behind the Visit

- It lets student to know things practically through interaction, working methods and employment practices
- Acquired knowledge about designing solutions that bring together technologies various fields of Engineering.
- It helps to learn the sales and services process
- Got exposure in working process, Manufacturing Unit, supply chain

Photograph:



PRINCIPAL
JEPPIAAR INSTITUTE OF TECHNOLOGY
Jeppiaar Nagar, Kunnam
Sriperumbudur Taluk,
Kanchipuram District - 631 604.

Student Review:



RICHARD JOSEPH P P

We Learned about Company sales and services. And also gained knowledge about ethical values of the workers in the company.



GEETANJALI R

This visit helps to understand the various instrumentation equipment presently being used in industry.



VIDULA V

We learned that, Various kinds motors manufacturing technologies available in industry

PRINCIPAL
JEPPIAAR INSTITUTE OF TECHNOLOGY
Jeppiaar Nagar, Kunnam
Sriperumbudur Taluk,
Kanchipuram District - 631 604.

JEPPIAAR INSTITUTE OF TECHNOLOGY

"Self-Belief | Self Discipline | Self Respect"

INDUSTRIAL VISIT- REQUISTION FORM

DATE: 06.10 17

TO

THE MANAGER,

K.K.M SOFT VIRTUAL REALITY,

EKKATTUTHANGAL,

CHENNAI.

Dear Sir,

Sub: Seeking Permission to Visit your esteemed Industry

Greetings from Jeppiaar Institute of Technology

Jeppiaar Remibai Educational Trust, established Jeppiaar Institute of Technology in 2011which is approved by AICTE and affiliated to the Anna University, Chennai. At present, the college offers five courses in Mechanical Engineering, Electronics and Communication Engineering, Electrical and Electronics Engineering, Computer Science and Engineering and Information Technology.

As a part of our pedagogy, we arrange industrial visits for our students to enrich their knowledge. So in this regard, we kindly request you to grant permission for 46 **students and 2 staff members Information Technology department** to visit your esteemed organization on **13.10.2017**.

Please reply to us at your earliest convenience.

Thanking You

Head of the department

[Dr. C. KAVITHA]

Principal

PRINCIPAL
JEPPIAAR INSTITUTE OF TECHNOLOGY
Jeppiaar Nagar, Kunnam
Sriperumbudur Taluk,
Kanchipuram District - 631 604.

JIT/COMMON/FORM-8

Telephone Message

Please refer Department of IT requisition letter for Industrial Visit dated.06-10-2017.

It is informed that Industrial Visit granted by K.K.M SOFT VIRTUAL REALITY, Ekkattuthangal,Chennai on 13.10.2017.

Message Received from : Ms.Sudha, Manager, KKM Soft Virutal Reality

Contacts Number: 9677026664

Head of the Department

[Dr. C. KAVITHA]

PRINCIPAL
JEPPIAAR INSTITUTE OF TECHNOLOGY
Jeppiaar Nagar, Kunnam
Sriperumbudur Taluk,
Kanchipuram District - 631 604.

JEPPIAAR INSTITUTE OF TECHNOLOGY

"Self-Belief | Self Discipline | Self Respect"

Academic Year (Odd/Even) :ODD

INDUSTRIAL VISIT DETAILS

Industrial visit arranged for Department/Batch/Year/Section	**: INFORMATION TECHNOLOGY/2017-2021/I YEAR/-**
Address of the company to be visited	**: K.K.M SOFT VIRTUAL REALITY, Ekkattuthangal,Chennai**
Program Date, Day & Time	**:13.10.2017 FRIDAY/10.00AM-4.30PM**
Distance from the college (approximately)	**: 50KM**
Number of students (boys & girls)	**46 Students**
Total number of Hostel students (boys & girls)	**20 students**
Name of the Teaching Faculties accompanying the students	**Mrs G. DURGADEVI AND Mr. VADIVELAN**
Total number of food packets required	**50 packets**
Transport arrangement required as per the details given below	**:**

Onward Journey				Return Journey			
Boarding Point	**Departure time**	**Destination**	**Arrival Time**	**Boarding Point**	**Departure Time**	**Destination**	**Arrival Time**
Jeppiaar Institute of Technology	**8.00 AM**	**K.K.M SOFT VIRTUAL REALITY, Ekkattuthangal,Chennai**	**10.00 AM**	**K.K.M SOFT VIRTUAL REALITY, Ekkattuthangal,Chennai**	**3.30PM**	**Jeppiaar Institute of Technology**	**4.30PM**

[Dr. C. KAVITHA]

Head of the Department

Principal

Copy To :
Transport Incharge
Mess Incharge

PRINCIPAL
JEPPIAAR INSTITUTE OF TECHNOLOGY
Jeppiaar Nagar, Kunnam
Sriperumbudur Taluk,
Kanchipuram District - 631 604.

JIT/COMMON/FORM- 8-B

JEPPIAAR INSTITUTE OF TECHNOLOGY

"Self-Belief | Self Discipline | Self Respect"

STUDENTS LIST

DEPARTMENT: IT
ACADEMIC YEAR :2017-2018
BATCH : 2017-2021

NAME	REG . NO
ABISHEIK T	210617205001
AISHWARYA R	210617205002
BHARATHKHANNA R	210617205003
DINESH V	210617205004
DURGADEVI R	210617205005
EBINASER E	210617205006
FELIX JEROLDIN B	210617205007
GNANA HARISH N	210617205008
GOUTHAM H	210617205009
HARITHA V	210617205010
JAYASRI S M	210617205011
JEESON S	210617205012
JIVIDESH R	210617205013
KAMALI A	210617205014
KEERTHANA S	210617205015
LALITHA K	210617205016
LEKHA SREE G	210617205017
MADHAN H	210617205018
MADHAN K	210617205019
MADHUSREE J	210617205020
MAHESHVARSAN G R	210617205021
MANUSH K	210617205022

PRINCIPAL
JEPPIAAR INSTITUTE OF TECHNOLOGY
Jeppiaar Nagar, Kunnam
Sriperumbudur Taluk,
Kanchipuram District - 631 604.

MOHAN RAJ S	210617205023
MONISHA M	210617205024
MONISHA V	210617205025
MURUGESWARI M	210617205026
MUTHU PRADHIKSHA M R	210617205027
NITHISH KRISHNA A G	210617205028
PRAVEEN KUAMR S	210617205029
PRAVEEN KUMAR R	210617205030
RACHANA SENAPATI	210617205031
RANJANI P	210617205032
RICHARD AATLIN C	210617205033
ROBIN M C	210617205034
SALAI YUGATHAVASU M	210617205035
SANGAVI R	210617205036
SATHISH S	210617205037
SIDDARTHAN J.J	210617205038
SWETHAA K.J	210617205039
TAMILARASAN V	210617205040
TAMIL SELVAN S	210617205041
THULASI ABIRAMI T	210617205042
VASHANTHA RAJ M	210617205043
VIDYA S	210617205044
VIGNESH E	210617205045
VISHWANATHAN K	210617205046

PRINCIPAL
JEPPIAAR INSTITUTE OF TECHNOLOGY
Jeppiaar Nagar, Kunnam
Sriperumbudur Taluk,
Kanchipuram District - 631 604.

JEPPIAAR INSTITUTE OF TECHNOLOGY

"Self-Belief | Self Discipline | Self Respect"

INDUSTRIAL VISIT- REQUISTION FORM

DATE: 06.10.17

TO

THE MANAGER,

K.K.M SOFT VIRTUAL REALITY,

EKKATTUTHANGAL,

CHENNAI.

Dear Sir,

Sub: Seeking Permission to Visit your esteemed Industry

Greetings from Jeppiaar Institute of Technology

Jeppiaar Remibai Educational Trust, established Jeppiaar Institute of Technology in 2011which is approved by AICTE and affiliated to the Anna University, Chennai. At present, the college offers five courses in Mechanical Engineering, Electronics and Communication Engineering, Electrical and Electronics Engineering, Computer Science and Engineering and Information Technology.

As a part of our pedagogy, we arrange industrial visits for our students to enrich their knowledge. So in this regard, we kindly request you to grant permission for 41 **students and 2 staff members from Electrical and Electronics Engineering department** to visit your esteemed organization on **13.10.2017**.

Please reply to us at your earliest convenience.

Thanking You

Head of the department

[Dr. C. KAVITHA]

Principal

PRINCIPAL
JEPPIAAR INSTITUTE OF TECHNOLOGY
Jeppiaar Nagar, Kunnam
Sriperumbudur Taluk,
Kanchipuram District - 631 604.

Telephone Message

Please refer Department of EEE requisition letter for Industrial Visit dated.06-10-2017.

It is informed that Industrial Visit granted by K.K.M SOFT VIRTUAL REALITY, Ekkattuthangal,Chennai on 13.10.2017.

Message Received from : Ms.Sudha, Manager, KKM Soft Virutal Reality

Contacts Number: 9677026664

Head of the Department

PRINCIPAL
JEPPIAAR INSTITUTE OF TECHNOLOGY
Jeppiaar Nagar, Kunnam
Sriperumbudur Taluk,
Kanchipuram District - 631 604.

JEPPIAAR INSTITUTE OF TECHNOLOGY

"Self-Belief | Self Discipline | Self Respect"

Academic Year (Odd/Even) : ODD

INDUSTRIAL VISIT DETAILS

Industrial visit arranged for Department/Batch/Year/Section	**: EEE/ 2017-2021/I YEAR/-**
Address of the company to be visited	**:K.K.M SOFT VIRTUAL REALITY, Ekkattuthangal,Chennai**
Program Date, Day & Time	**:13.10.2017 FRIDAY/10.00AM-4.30PM**
Distance from the college (approximately)	**: 50KM**
Number of students (boys & girls)	**41 Students**
Total number of Hostel students (boys & girls)	**28 students**
Name of the Teaching Faculties accompanying the students	**Mr M. RANJITHKUMAR AND Ms S. VANITHA**
Total number of food packets required	**45 packets**
Transport arrangement required as per the details given below	**:**

Onward Journey				Return Journey			
Boarding Point	**Departure time**	**Destination**	**Arrival Time**	**Boarding Point**	**Departure Time**	**Destination**	**Arrival Time**
Jeppiaar Institute of Technology	**8.00 AM**	**K.K.M SOFT VIRTUAL REALITY, Ekkattuthangal,Chennai**	**10.00AM**	**K.K.M SOFT VIRTUAL REALITY, Ekkattuthangal,Chennai**	**3.30 PM**	**Jeppiaar Institute of Technology**	**4.30PM**

Head of the Department

Principal

PRINCIPAL
JEPPIAAR INSTITUTE OF TECHNOLOGY
Jeppiaar Nagar, Kunnam
Sriperumbudur Taluk,
Kanchipuram District - 631 604.

Copy To :
Transport Incharge
Mess Incharge

JIT/COMMON/FORM- 8-B

JEPPIAAR INSTITUTE OF TECHNOLOGY

"Self-Belief | Self Discipline | Self Respect"

STUDENTS LIST

DEPARTMENT: EEE
ACADEMIC YEAR :2017-2018
BATCH : 2017-2021

NAME	REG . NO
AMALEK SATHEESH MON	210617105001
ANANDHAMANIYAN	210617105002
ANUSHASHREE	210617105003
ARAVINTH	210617105004
ASHOK KUMAR	210617105005
ASHWIN	210617105006
BHUVANESHKUMAR	210617105007
DEEPIKA	210617105008
DELHI GANESH	210617105009
DHAMOTHARAN	210617105010
DHARMAPRAVEEN	210617105011
DINESH KUMAR	210617105012
GUNASUNTHARI	210617105013
HARIKRISHNA	210617105014
HARISH	210617105015
JAYAPRAKASH	210617105016
KARTHIKA	210617105017
KRISHNAKANTH	210617105018
LAXMI PRIYA	210617105019

PRINCIPAL
JEPPIAAR INSTITUTE OF TECHNOLOGY
Jeppiaar Nagar, Kunnam
Sriperumbudur Taluk,
Kanchipuram District - 631 604.

LOGESH	210617105020
MANJUPRIYA	210617105021
MICHAEL JACKSON	210617105022
MUGESH	210617105023
NANDHINI	210617105024
PARKAVI	210617105025
PRAVEEN	210617105026
PRAVEEN KANNA	210617105027
PRAVEEN KUMAR	210617105028
RAJIV GANDHI	210617105029
RAMYA	210617105030
RUTHRA KOTTI	210617105031
SABARI RAJAN	210617105032
SAKTHIBALAN	210617105033
SAMUEL RAJAN	210617105034
SIVASUBRAMANIYAN	210617105035
SOWMYA	210617105036
SRIRAM	210617105037
SRIRAM	210617105038
SRI THUSHARA	210617105039
SURIYA	210617105040
VIJAYA KUMAR	210617105041

PRINCIPAL
JEPPIAAR INSTITUTE OF TECHNOLOGY
Jeppiaar Nagar, Kunnam
Sriperumbudur Taluk,
Kanchipuram District - 631 604.

JEPPIAAR INSTITUTE OF TECHNOLOGY

"Self-Belief | Self Discipline | Self Respect"

INDUSTRIAL VISIT- REQUISTION FORM

DATE: 19.10.2017

TO

THE MANAGER,

K.K.M SOFT VIRTUAL REALITY,

EKKATTUTHANGAL,

CHENNAI.

Dear Sir,

Sub: Seeking Permission to Visit your esteemed Industry

Greetings from Jeppiaar Institute of Technology

Jeppiaar Remibai Educational Trust, established Jeppiaar Institute of Technology in 2011which is approved by AICTE and affiliated to the Anna University, Chennai. At present, the college offers five courses in Mechanical Engineering, Electronics and Communication Engineering, Electrical and Electronics Engineering, Computer Science and Engineering and Information Technology.

As a part of our pedagogy, we arrange industrial visits for our students to enrich their knowledge. So in this regard, we kindly request you to grant permission for 57 **students and 2 staff members from Computer Science and Engineering department** to visit your esteemed organization on **24.10.2017**.

Please reply to us at your earliest convenience.

Thanking You

Head of the department

[Dr. C. KAVITHA]

Principal

PRINCIPAL
JEPPIAAR INSTITUTE OF TECHNOLOGY
Jeppiaar Nagar, Kunnam
Sriperumbudur Taluk,
Kanchipuram District - 631 604.

Telephone Message

Please refer Department of CSE requisition letter for Industrial Visit dated.19-10-2017.

It is informed that Industrial Visit granted by K.K.M SOFT VIRTUAL REALITY, Ekkattuthangal,Chennai on 24.10.2017.

Message Received from : Ms.Sudha, Manager, KKM Soft Virutal Reality

Contacts Number: 9677026664

Head of the Department

[Dr. C. KAVITHA]

PRINCIPAL
JEPPIAAR INSTITUTE OF TECHNOLOGY
Jeppiaar Nagar, Kunnam
Sriperumbudur Taluk,
Kanchipuram District - 631 604.

JEPPIAAR INSTITUTE OF TECHNOLOGY

"Self-Belief | Self Discipline | Self Respect"

Academic Year (Odd/Even) : ODD

INDUSTRIAL VISIT DETAILS

Industrial visit arranged for Department/Batch/Year/Section : **Computer Science and Engineering/2017-2021/I Year/-**
Address of the company to be visited : **K.K.M SOFT VIRTUAL REALITY, Ekkattuthangal,Chennai**
Program Date, Day & Time :**24.10.2017/TUESDAY/10.00AM-4.30PM**
Distance from the college (approximately) : **50KM**
Number of students (boys & girls) :**57 Students**
Total number of Hostel students (boys & girls) :**29 Students**
Name of the Teaching Faculties accompanying the students : **P.AGILAN AND GLADIS MERLIN**
Total number of food packets required : **61 Packets**
Transport arrangement required as per the details given below :

Onward Journey				Return Journey			
Boarding Point	**Departure time**	**Destination**	**Arrival Time**	**Boarding Point**	**Departure Time**	**Destination**	**Arrival Time**
Jeppiaar Institute of Technology	**8.00 AM**	**K.K.M SOFT VIRTUAL REALITY, Ekkattuthangal,Chennai**	**10.00 AM**	**K.K.M SOFT VIRTUAL REALITY, Ekkattuthangal,Chennai**	**3.30PM**	**Jeppiaar Institute of Technology**	**4.30PM**

Head of the Department

[Dr. C. KAYITHA]

Principal

Copy To :
Transport Incharge
Mess Incharge

PRINCIPAL
JEPPIAAR INSTITUTE OF TECHNOLOGY
Jeppiaar Nagar, Kunnam
Sriperumbudur Taluk,
Kanchipuram District - 631 604.

JIT/COMMON/FORM- 8-B

JEPPIAAR INSTITUTE OF TECHNOLOGY

"Self-Belief | Self Discipline | Self Respect"

STUDENTS LIST

DEPARTMENT: CSE
ACADEMIC YEAR :2017-2018
BATCH : 2017-2021

NAME	REG . NO
ABILASH	210617104001
ABINAYA	210617104002
ADHITHYA PRABAKARAN	210617104003
AKASH	210617104004
ARUN KUMAR	210617104005
ARUN TERRANCE	210617104006
ASHIKA K	210617104007
BALAJI	210617104008
BENNINTON	210617104009
BHAVANI	210617104010
BIBIYAN	210617104011
BOUNA DAS	210617104012
CHANDRA SURIYA	210617104013
DHANACHEZHIAN	210617104014
DHINESH KUMAR	210617104015
DHIVAKAR	210617104016
GOPI RAJAN	210617104017
GUNASUNDARI	210617104018
HARIPRASATH S	210617104019
HEMANTH	210617104020
HEMANTHRAJ	210617104021
JANARDH	210617104022
JAYARATHNA	210617104023

PRINCIPAL
JEPPIAAR INSTITUTE OF TECHNOLOGY
Jeppiaar Nagar, Kunnam
Sriperumbudur Taluk,
Kanchipuram District - 631 604.

JEFLIN	210617104024
JEFRI MALIN RAJ	210617104025
KARTHIKA	210617104026
LINGESH	210617104027
MADHAN KUMAR	210617104028
MANJESH KUMAR	210617104029
MANSOOR SIRAJ	210617104030
MARY CATHERINE	210617104031
MOHAN RAJ	210617104032
MONISHA	210617104033
MYTHILY	210617104034
NAVEEN	210617104035
NAVEEN	210617104036
NAVEEN KUMAR	210617104037
NISHANTH KUMAR	210617104038
NIS SHAMMINI NIMSHA	210617104039
NITHESH	210617104040
POOVARASAN	210617104041
PRANAV	210617104042
PUSHPARAJ	210617104043
RAJKUMAR	210617104044
ROHIT	210617104045
RONNI BERT	210617104046
SENTHAZHAL	210617104047
SHANU	210617104048
SHIDEN DAVID	210617104049
SHIVA	210617104050
SHRINATH	210617104051
SHYAM	210617104052
THALARIVENTHAN	210617104053
THENMOZHI	210617104054
VASANTHAKUMAR	210617104055
VIGNESH	210617104056
VINOTHINI	210617104057

PRINCIPAL
JEPPIAAR INSTITUTE OF TECHNOLOGY
Jeppiaar Nagar, Kunnam
Sriperumbudur Taluk,
Kanchipuram District - 631 604.

JEPPIAAR INSTITUTE OF TECHNOLOGY

"Self-Belief | Self Discipline | Self Respect"

INDUSTRIAL VISIT- REQUISTION FORM

DATE: 19.10.2017

TO

THE MANAGER,

K.K.M SOFT VIRTUAL REALITY,

EKKATTUTHANGAL,

CHENNAI.

Dear Sir,

Sub: Seeking Permission to Visit your esteemed Industry

Greetings from Jeppiaar Institute of Technology

Jeppiaar Remibai Educational Trust, established Jeppiaar Institute of Technology in 2011which is approved by AICTE and affiliated to the Anna University, Chennai. At present, the college offers five courses in Mechanical Engineering, Electronics and Communication Engineering, Electrical and Electronics Engineering, Computer Science and Engineering and Information Technology.

As a part of our pedagogy, we arrange industrial visits for our students to enrich their knowledge. So in this regard, we kindly request you to grant permission for 46 **students and 2 staff members Electronics and Communication Engineering department –B Sec** to visit your esteemed organization on **25.10.2017.**

Please reply to us at your earliest convenience.

Thanking You

Head of the department

Principal

PRINCIPAL
JEPPIAAR INSTITUTE OF TECHNOLOGY
Jeppiaar Nagar, Kunnam
Sriperumbudur Taluk,
Kanchipuram District - 631 604.

Telephone Message

Please refer Department of ECE-B requisition letter for Industrial Visit dated.19-10-2017.

It is informed that Industrial Visit granted by K.K.M SOFT VIRTUAL REALITY, Ekkattuthangal,Chennai on 25.10.2017.

Message Received from : Ms.Sudha, Manager, KKM Soft Virutal Reality

Contacts Number: 9677026664

Head of the Department

PRINCIPAL
JEPPIAAR INSTITUTE OF TECHNOLOGY
Jeppiaar Nagar, Kunnam
Sriperumbudur Taluk,
Kanchipuram District - 631 604.

JEPPIAAR INSTITUTE OF TECHNOLOGY

"Self-Belief | Self Discipline | Self Respect"

Academic Year (Odd/Even) :ODD

INDUSTRIAL VISIT DETAILS

Industrial visit arranged for Department/Batch/Year/Section	**: ECE/2017-2021/ I YEAR/B**
Address of the company to be visited	**K.K.M SOFT VIRTUAL REALITY, Ekkattuthangal,Chennai**
Program Date, Day & Time	**:25.10.2017/WEDNESDAY& 10.00AM-4.30PM**
Distance from the college (approximately)	**: 50KM**
Number of students (boys & girls)	**:46 Students**
Total number of Hostel students (boys & girls)	**21 Students**
Name of the Teaching Faculties accompanying the students	**: Mr S.SURESH AND Dr.N.BHUVANA**
Total number of food packets required	**: 49 PACKETS**
Transport arrangement required as per the details given below	**:**

Onward Journey				Return Journey			
Boarding Point	**Departure time**	**Destination**	**Arrival Time**	**Boarding Point**	**Departure Time**	**Destination**	**Arrival Time**
Jeppiaar Institute of Technology	**8.00AM**	**K.K.M SOFT VIRTUAL REALITY, Ekkattuthangal,Chennai**	**10.00AM**	**K.K.M SOFT VIRTUAL REALITY, Ekkattuthangal,Chennai**	**3.30PM**	**Jeppiaar Institute of Technology**	**4.30PM**

Head of the Department

Principal

PRINCIPAL
JEPPIAAR INSTITUTE OF TECHNOLOGY
Jeppiaar Nagar, Kunnam
Sriperumbudur Taluk,
Kanchipuram District - 631 604.

Copy To :
Transport Incharge
Mess Incharge

JEPPIAAR INSTITUTE OF TECHNOLOGY

"Self-Belief | Self Discipline | Self Respect"

STUDENTS LIST

DEPARTMENT: ECE B
ACADEMIC YEAR :2017-2018
BATCH : 2017-2021

NAME	REG . NO
ADITHYAN	210617106001
AJITH	210617106003
AJITH KUMAR	210617106004
ALWIN REVANTH	210617106007
ANTO STEVE	210617106010
ASFIYA NAAZ	210617106011
AVIL ANISHA	210617106012
BALAJI	210617106013
BALAKUMAR	210617106015
BHARATH KUMAR	210617106017
CAMPELL	210617106020
CHARMATHI	210617106021
DHARINI	210617106023
DILSHAN	210617106024
DIVYA.R	210617106027
GIRI PRASATH	210617106032
GOPIKA	210617106033
GOWRI	210617106034
GOWRI POOJA	210617106035
JAGADISAN	210617106042
KALAISELVI	210617106044
KARTHIK	210617106046

PRINCIPAL
JEPPIAAR INSTITUTE OF TECHNOLOGY
Jeppiaar Nagar, Kunnam
Sriperumbudur Taluk,
Kanchipuram District - 631 604.

KARUNYA	210617106047
KRISHNA	210617106049
KRISHNA KUMAR	210617106050
MAHALAKSHMI	210617106052
MURALI	210617106054
MUTHUKUMARAN	210617106055
PRADEEP B.T	210617106058
PRAVIN .A	210617106060
PRAVIN .S	210617106061
PREETHA	210617106062
RAJ	210617106065
RAMA KRISHNAN	210617106068
SANGAVI	210617106070
SARAVANA KUMAR	210617106071
SATHYA	210617106072
SIVA	210617106075
SUDAKAR	210617106076
SURYA PRABHA	210617106078
THENNARASU	210617106079
THILOTHAMAN	210617106080
TONIE RAALPH	210617106081
VARSHINEY	210617106082
VENKATESH	210617106083
VIDHUN	210617106085

PRINCIPAL
JEPPIAAR INSTITUTE OF TECHNOLOGY
Jeppiaar Nagar, Kunnam
Sriperumbudur Taluk,
Kanchipuram District - 631 604.

JEPPIAAR INSTITUTE OF TECHNOLOGY

"Self-Belief | Self Discipline | Self Respect"

INDUSTRIAL VISIT- REQUISTION FORM

DATE: 19.10.2017

TO

THE MANAGER,

K.K.M SOFT VIRTUAL REALITY,

EKKATTUTHANGAL,

CHENNAI.

Dear Sir,

Sub: Seeking Permission to Visit your esteemed Industry

Greetings from Jeppiaar Institute of Technology

Jeppiaar Remibai Educational Trust, established Jeppiaar Institute of Technology in 2011which is approved by AICTE and affiliated to the Anna University, Chennai. At present, the college offers five courses in Mechanical Engineering, Electronics and Communication Engineering, Electrical and Electronics Engineering, Computer Science and Engineering and Information Technology.

As a part of our pedagogy, we arrange industrial visits for our students to enrich their knowledge. So in this regard, we kindly request you to grant permission for 44 **students and 2 staff members from Electronics and Communication Engineering department-A sec** to visit your esteemed organization on **25.10.2017**.

Please reply to us at your earliest convenience.

Thanking You

Head of the department

Principal

PRINCIPAL
JEPPIAAR INSTITUTE OF TECHNOLOGY
Jeppiaar Nagar, Kunnam
Sriperumbudur Taluk,
Kanchipuram District - 631 604.

JIT/COMMON/FORM-8

Telephone Message

Please refer Department of ECE-A requisition letter for Industrial Visit dated.19-10-2017.

It is informed that Industrial Visit granted by K.K.M SOFT VIRTUAL REALITY, Ekkattuthangal,Chennai on 25.10.2017.

Message Received from : Ms.Sudha, Manager, KKM Soft Virutal Reality

Contacts Number: 9677026664

Head of the Department

PRINCIPAL
JEPPIAAR INSTITUTE OF TECHNOLOGY
Jeppiaar Nagar, Kunnam
Sriperumbudur Taluk,
Kanchipuram District - 631 604.

JEPPIAAR INSTITUTE OF TECHNOLOGY

"Self-Belief | Self Discipline | Self Respect"

Academic Year (Odd/Even) : ODD

INDUSTRIAL VISIT DETAILS

Industrial visit arranged for Department/Batch/Year/Section	**: ECE/2017-2021/ I YEAR/A**
Address of the company to be visited	**: K.K.M SOFT VIRTUAL REALITY, Ekkattuthangal,Chennai**
Program Date, Day & Time	**:25.10.2017/WEDNESDAY& 10.00AM-4.30PM**
Distance from the college (approximately)	**: 50KM**
Number of students (boys & girls)	**44 Students**
Total number of Hostel students (boys & girls)	**: 21 Students**
Name of the Teaching Faculties accompanying the students	**Ms.B.VIDHYA AND Dr.S. SHENBAGA EZHIL**
Total number of food packets required	**:**
Transport arrangement required as per the details given below	**:**

Onward Journey				Return Journey			
Boarding Point	**Departure time**	**Destination**	**Arrival Time**	**Boarding Point**	**Departure Time**	**Destination**	**Arrival Time**
Jeppiaar Institute of Technology	**8.00AM**	**K.K.M SOFT VIRTUAL REALITY, Ekkattuthangal,Chennai**	**10.00AM**	**K.K.M SOFT VIRTUAL REALITY, Ekkattuthangal,Chennai**	**3.30PM**	**Jeppiaar Institute of Technology**	**4.30 PM**

Head of the Department

Principal

Copy To :
Transport Incharge
Mess Incharge

PRINCIPAL
JEPPIAAR INSTITUTE OF TECHNOLOGY
Jeppiaar Nagar, Kunnam
Sriperumbudur Taluk,
Kanchipuram District - 631 604.

JIT/COMMON/FORM- 8-B

JEPPIAAR INSTITUTE OF TECHNOLOGY

"Self-Belief | Self Discipline | Self Respect"

STUDENTS LIST

DEPARTMENT: ECE A
ACADEMIC YEAR :2017-2018
BATCH : 2017-2021

S.NO	NAME	REG . NO
1	AISHWARYA V	210617106002
2	AKASH B	210617106005
3	AKASH U	210617106006
4	AMARAN E	210617106008
5	ANBIN D MESHACH	210617106009
6	BALAJI S	210617106013
7	BENIL RICHARDS R	210617106016
8	BHARATH RAJ S	210617106018
9	BHAVANI SRUTHI S	210617106019
10	DEVPRIYADHARSAN B S	210617106022
11	DINU J	210617106025
12	DIVYA M	210617106026
13	DIVYA S	210617106028
14	DIVYASHREE A	210617106029
15	DOMINIC P	210617106030
16	ELAYAVATHI E	210617106031
17	HARIPRASATH V	210617106036
18	HARIPRIYA H V	210617106037
19	HARITHA R	210617106038
20	INBENSIYA R	210617106039
21	INDIA B S	210617106040
22	JAGADEESAN K	210617106041

PRINCIPAL
JEPPIAAR INSTITUTE OF TECHNOLOGY
Jeppiaar Nagar, Kunnam
Sriperumbudur Taluk,
Kanchipuram District - 631 604.

23	JAYA KUMAR D	210617106043
24	KARTHIGA R	210617106045
25	KAYALVIZHI P	210617106048
26	LOGHAPAVITHRAN S	210617106051
27	MICHAEL GODSON L	210617106053
28	NIVETHA T	210617106056
29	PRABAKARAN V	210617106057
30	PRADEEP B T	210617106058
31	PURUSHOTHAMAN U	210617106063
32	RAGUL KANNAN R	210617106064
33	RAJA ANNAMALAI P	210617106066
34	RAJASINDIYA S	210617106067
35	REENA GLADIUS K	210617106069
36	SHACHINKGURU S	210617106073
37	SHALUBHARATHI S	210617106074
38	SUPRAJA T	210617106077
39	VETRIVEL L	210617106084
40	VIDYALAKSHMI M	210617106086
41	VIGNESH M	210617106087
42	VIGNESH P	210617106088
43	VIJAYANAND R	210617106089
44	YUVARAJA K	210617106090

PRINCIPAL
JEPPIAAR INSTITUTE OF TECHNOLOGY
Jeppiaar Nagar, Kunnam
Sriperumbudur Taluk,
Kanchipuram District - 631 604.

JEPPIAAR INSTITUTE OF TECHNOLOGY

"Self-Belief || Self Discipline || Self Respect"

DEPARTMENT OF SCIENCE AND HUMANITIES

INDUSTRIAL VISIT REPORT

Industry Visited : K.K.M SOFT VIRTUAL REALITY, CHENNAI

Date of Visit : 13.10.2017, 24.10.2017, & 25.10.2017

Students : 234 Students

I Year – I Sem

EEE (BOYS - 29 & GIRLS - 12)	-13.10.2017
IT (BOYS - 29 & GIRLS - 17)	
CSE (BOYS - 43 & GIRLS - 14)	-24.10.2017
ECE-A (BOYS - 26 & GIRLS - 18)	-25.10.2017
ECE-B (BOYS - 30 & GIRLS - 16)	

Faculty Accompanied : 04 Faculties

13.10.2017	1. Mr.S.Suresh, Assistant Professor, Department of Mathematics
	2. Mrs.Sophia, Associate Professor, Department of Mathematics
24.10.2017	3. Mrs.Vidhya, Assistant Professor, Department of English
25.10.2017	4. Mr. Mahendranath, Assistant Professor, Department of English



PRINCIPAL
JEPPIAAR INSTITUTE OF TECHNOLOGY
Jeppiaar Nagar, Kunnam
Sriperumbudur Taluk,
Kanchipuram District - 631 604.

Objectives of the Industrial Visit

- To learn the Simpler piping design, orthographic drawing production, piping isometric production
- To Design, simulate, visualize, and manage your products digitally. Autodesk solutions help at every stage of the product development process by streamlining workflows and collaboration between multidisciplinary teams
- To learn about the optical and Laser construction tools

Strength behind the Visit

- Acquired knowledge about designing solutions that bring together technologies cutting across various fields of Engineering, Science and IT.
- It helps to learn the sales process automation solution for a product manufacturer bringing the power of cloud, mobility and 3D configurations OR a Defense research facility trying to go beyond off the shelf solution to build better ships / tanks OR a government agency trying to deliver the best services like water, waste management, transportation etc. lasting decades OR an automotive manufacturer trying to squeeze the most out of a high performance hardware to bring their product to market faster OR a Metro Railway operator wanting to manage their rolling stock, implement predictive maintenance, asset optimization, infrastructure utilization and enable smooth operations
- Got exposure in working process, Manufacturing Unit, supply chain

PRINCIPAL
JEPPIAAR INSTITUTE OF TECHNOLOGY
Jeppiaar Nagar, Kunnam
Sriperumbudur Taluk,
Kanchipuram District - 631 604.

Photograph:



PRINCIPAL
JEPPIAAR INSTITUTE OF TECHNOLOGY
Jeppiaar Nagar, Kunnam
Sriperumbudur Taluk,
Kanchipuram District - 631 604.

Student Review:



PRADEEP.B.T

This industrial visit helps us to understand the real time applications of Engineering in the society.



MARY CATHERINE R

We gained knowledge about Company services like software based solutions, products and training to the manufacturing, engineering, construction, infrastructure, EPC, automotive and aerospace industry



LEKHA SREE G

We learned that, Automation process is the very important factor in day today life

PRINCIPAL
JEPPIAAR INSTITUTE OF TECHNOLOGY
Jeppiaar Nagar, Kunnam
Sriperumbudur Taluk,
Kanchipuram District - 631 604.

JEPPIAAR INSTITUTE OF TECHNOLOGY

"Self-Belief | Self Discipline | Self Respect"

INDUSTRIAL VISIT- REQUISTION FORM

DATE: 20.10.2017

TO

THE MANAGER,

GRUNDFOS PUMPS INDIA PVT LTD,

RAJIV GANDHI SALAI,

CHENNAI-6000097

Dear Sir,

Sub: Seeking Permission to Visit your esteemed Industry

Greetings from Jeppiaar Institute of Technology

Jeppiaar Remibai Educational Trust, established Jeppiaar Institute of Technology in 2011which is approved by AICTE and affiliated to the Anna University, Chennai. At present, the college offers five courses in Mechanical Engineering, Electronics and Communication Engineering, Electrical and Electronics Engineering, Computer Science and Engineering and Information Technology.

As a part of our pedagogy, we arrange industrial visits for our students to enrich their knowledge. So in this regard, we kindly request you to grant permission for 54 **students and 2 staff members from Mechanical Engineering department B-Section** to visit your esteemed organization on **27.10.2017**.

Please reply to us at your earliest convenience.

Thanking You

Head of the department

Principal

PRINCIPAL
JEPPIAAR INSTITUTE OF TECHNOLOGY
Jeppiaar Nagar, Kunnam
Sriperumbudur Taluk,
Kanchipuram District - 631 604.

Telephone Message

Please refer Department of Mech-B requisition letter for Industrial Visit dated.20-10-2017.

It is informed that Industrial Visit granted by Grundfos Pumps India Pvt Ltd, Rajiv Gandhi salai, chennai-600097 on 27.10.2017.

Message Received from : Ms.Subashini, Manager, Grundfos Pumps India Pvt Ltd

Contacts Number: 9176689963

Head of the Department

PRINCIPAL
JEPPIAAR INSTITUTE OF TECHNOLOGY
Jeppiaar Nagar, Kunnam
Sriperumbudur Taluk,
Kanchipuram District - 631 604.

JEPPIAAR INSTITUTE OF TECHNOLOGY

"Self-Belief | Self Discipline | Self Respect"

Academic Year (Odd/Even) : ODD

INDUSTRIAL VISIT DETAILS

Industrial visit arranged for Department/Batch/Year/Section : Mechanical Engineering /2017-2021/I/B
Address of the company to be visited :Grundfos Pumps India Pvt Ltd, Rajiv Gandhi salai, chennai-97
Program Date, Day & Time : 27.10.2017, Friday& 10.00 AM- 4.30 PM
Distance from the college (approximately) : 50 KM
Number of students (boys & girls) :Boys- 54 & Girls-Nil
Total number of Hostel students (boys & girls) Boys- 39 & Girls-Nil
Name of the Teaching Faculties accompanying the students : G.MAHENDRANATH AND P.AGILAN
Total number of food packets required : 58
Transport arrangement required as per the details given below :

Onward Journey				Return Journey			
Boarding Point	Departure time	Destination	Arrival Time	Boarding Point	Departure Time	Destination	Arrival Time
Jeppiaar Institute of Technology	8.00AM	Grundfos Pumps India Pvt Ltd, Rajiv Gandhi salai, chennai-600097	10.00AM	Grundfos Pumps India Pvt Ltd, Rajiv Gandhi salai, chennai-600097	3.30 PM	Jeppiaar Institute of Technology	4.30 PM

Head of the Department

Principal

Copy To :
Transport Incharge
Mess Incharge

PRINCIPAL
JEPPIAAR INSTITUTE OF TECHNOLOGY
Jeppiaar Nagar, Kunnam
Sriperumbudur Taluk,
Kanchipuram District - 631 604.

JIT/COMMON/FORM- 8-B

JEPPIAAR INSTITUTE OF TECHNOLOGY

"Self-Belief | Self Discipline | Self Respect"

STUDENTS LIST

DEPARTMENT: MECH B
ACADEMIC YEAR :2017-2018
BATCH : 2017-2021

NAME	REG . NO
ABHILESH	210617114002
ABINASH	210617114003
AKASH	210617114008
ANDREW YOGI	210617114012
ANTONY DEVINE	210617114014
ARUL MICHAEL ANTONY	210617114019
ASHIK SAMUEL	210617114021
ASHWIN	210617114023
BALAJI	210617114024
BARATH KUMAR	210617114026
BHARATH RAJ	210617114028
BHAVAN KALYAN	210617114029
BROONSE	210617114031
DHANUSH	210617114033
FINNEY	210617114036
GOPINATH	210617114038
HARISH KANNA	210617114041
HEMNATH	210617114043
INFANT THANUS KODI	210617114044
JANAKI RAMAN	210617114045
JAYARAJAN	210617114048
JAYARAM	210617114049
JERIN RAJ	210617114052

PRINCIPAL
JEPPIAAR INSTITUTE OF TECHNOLOGY
Jeppiaar Nagar, Kunnam
Sriperumbudur Taluk,
Kanchipuram District - 631 604.

JEROLD BRIJITAN	210617114053
JESPEER	210617114054
KANNAN	210617114062
KATHIR	210617114063
LOHESWAR	210617114065
LOKESHWARAN	210617114066
MANOJKUMAR	210617114067
MARIA JESU GODWIN	210617114068
MURALI KRISHNAN	210617114070
PRATHAP	210617114073
PRAVEEN KUMAR	210617114075
RAKESH	210617114077
RANJITHKUMAR	210617114079
RISHIVARUNAN	210617114082
SAMEER AHAMED	210617114085
SANJAY	210617114086
SANTHOSH KUMAR	210617114088
SANTHOSH KUMAR	210617114089
SASIKUMAR	210617114091
SELVARASAN	210617114092
SILVAN	210617114095
SRIRAM	210617114096
STEFANO	210617114097
SUBRAMANI	210617114098
SURAJ	210617114099
SURYA	210617114100
TAMILSELVAN	210617114102
THAMARAI SELVAN	210617114104
VARUN	210617114106
VIGNESH	210617114109
VIGNESH	210617114110
VIJIN	210617114113
VIKASH	210617114114
VINAYAGAMOORTHY	210617114115

PRINCIPAL
JEPPIAAR INSTITUTE OF TECHNOLOGY
Jeppiaar Nagar, Kunnam
Sriperumbudur Taluk,
Kanchipuram District - 631 604.

JEPPIAAR INSTITUTE OF TECHNOLOGY

"Self-Belief || Self Discipline || Self Respect"

DEPARTMENT OF SCIENCE AND HUMANITIES

INDUSTRIAL VISIT REPORT

Industry Visited : GRUNDFOS PUMPS INDIA PVT. LTD., CHENNAI

Date of Visit : 21.10.2017

Students : 57 Students

I Year – I Sem- MECH B (BOYS - 57)

Faculty Accompanied : 01 Faculty

1. Mr. M.Ranjithkumar, Assistant Professor, Department of Mathematics



PRINCIPAL
JEPPIAAR INSTITUTE OF TECHNOLOGY
Jeppiaar Nagar, Kunnam
Sriperumbudur Taluk,
Kanchipuram District - 631 604.

Objectives of the Industrial Visit

- To learn the pump solutions and services for all applications
- To understand the optimization services, Digital Services and Repair services of the company
- To learn the Design Capabilities, Process Improvements, Productivity and Value of Engineering.

Strength behind the Visit

- Acquired knowledge about manufacturing products of the company
- Helped the students to understand the various kinds of pumps productivity.
- Got exposure in working process, Manufacturing Unit, supply chain, distribution and operation of the company.

Photographs:



PRINCIPAL
JEPPIAAR INSTITUTE OF TECHNOLOGY
Jeppiaar Nagar, Kunnam
Sriperumbudur Taluk,
Kanchipuram District - 631 604.

Student Review:



MURALIKRISHNAN S

Entire visit helps to understand the importance of Mechanical Engineer in the society



RAKESH S

We gained functional knowledge about each and every part of the machines which is exclusively used by company



BALAJI M

It is very useful to understand the importance of the quality process.

PRINCIPAL
JEPPIAAR INSTITUTE OF TECHNOLOGY
Jeppiaar Nagar, Kunnam
Sriperumbudur Taluk,
Kanchipuram District - 631 604.

JEPPIAAR INSTITUTE OF TECHNOLOGY

"Self-Belief | Self Discipline | Self Respect"

INDUSTRIAL VISIT- REQUISTION FORM

DATE: 14.11.2017

TO

THE MANAGER,

GLOBAL STRAW PVT LTD.,

IIIrd PALLA STREET, VYASARPADI,

CHENNAI.

Dear Sir,

Sub: Seeking Permission to Visit your esteemed Industry

Greetings from Jeppiaar Institute of Technology

Jeppiaar Remibai Educational Trust, established Jeppiaar Institute of Technology in 2011which is approved by AICTE and affiliated to the Anna University, Chennai. At present, the college offers five courses in Mechanical Engineering, Electronics and Communication Engineering, Electrical and Electronics Engineering, Computer Science and Engineering and Information Technology.

As a part of our pedagogy, we arrange industrial visits for our students to enrich their knowledge. So in this regard, we kindly request you to grant permission for 54 **students and 2 staff members from Mechanical Engineering department A-Section** to visit your esteemed organization on **21.11.2017**.

Please reply to us at your earliest convenience.

Thanking You

Head of the department

Principal

PRINCIPAL
JEPPIAAR INSTITUTE OF TECHNOLOGY
Jeppiaar Nagar, Kunnam
Sriperumbudur Taluk,
Kanchipuram District - 631 604.

Telephone Message

Please refer Department of Mech-A requisition letter for Industrial Visit dated.14-11-2017.

It is informed that Industrial Visit granted by Global Straw Pvt., Ltd., IIIrd Palla Street, Vyasarpadi, Chennai on 21.11.2017.

Message Received from : Mr.Promod, Manager, Global Straw Pvt., Ltd.,

Contacts Number: 9381006216

for

Head of the Department

PRINCIPAL
JEPPIAAR INSTITUTE OF TECHNOLOGY
Jeppiaar Nagar, Kunnam
Sriperumbudur Taluk,
Kanchipuram District - 631 604.

JEPPIAAR INSTITUTE OF TECHNOLOGY

"Self-Belief | Self Discipline | Self Respect"

Academic Year (Odd/Even) : ODD

INDUSTRIAL VISIT DETAILS

Industrial visit arranged for Department/Batch/Year/Section : Mechanical Engineering /2017-2021/I/A
Address of the company to be visited : Global Straw Pvt Ltd., IIIrd Palla street, Vyasarpadi, Chennai.
Program Date, Day & Time : 21.11.2017, Tuesday & 10.00 AM- 4.30 PM
Distance from the college (approximately) : 50 KM
Number of students (boys & girls) :Boys- 54 & Girls-Nil
Total number of Hostel students (boys & girls) Boys- 39 & Girls-Nil
Name of the Teaching Faculties accompanying the students : Mr. Amarnath and Mr.Vadivel
Total number of food packets required : 58
Transport arrangement required as per the details given below :

Onward Journey				Return Journey			
Boarding Point	Departure time	Destination	Arrival Time	Boarding Point	Departure Time	Destination	Arrival Time
Jeppiaar Institute of Technology	8.00AM	Global Straw Pvt Ltd., IIIrd Palla street, Vyasarpadi, Chennai.	10.00AM	Global Straw Pvt Ltd., IIIrd Palla street, Vyasarpadi, Chennai.	3.30 PM	Jeppiaar Institute of Technology	4.30 PM

Head of the Department

Principal

Copy To :
Transport Incharge
Mess Incharge

PRINCIPAL
JEPPIAAR INSTITUTE OF TECHNOLOGY
Jeppiaar Nagar, Kunnam
Sriperumbudur Taluk,
Kanchipuram District - 631 604.

JIT/COMMON/FORM- 8-B

JEPPIAAR INSTITUTE OF TECHNOLOGY

"Self-Belief | Self Discipline | Self Respect"

STUDENTS LIST

DEPARTMENT: MECH A
ACADEMIC YEAR :2017-2018
BATCH : 2017-2021

NAME	REG . NO
Aagash Rajan J	210617114001
Abineje P	210617114004
Abishek F	210617114005
Abishek L	210617114006
Ajith S	210617114007
Akash M	210617114009
Alice A	210617114010
Anandharaman M	210617114011
Antony Chakravarthy P	210617114013
Antony Hubert J	210617114015
Antony Nithish S	210617114016
Antony Shane Ajay X	210617114017
Aravindan A	210617114018
Arul Renish S	210617114020
Ashwath R	210617114022
Balasubramaniyam D	210617114025
Benito Daniel O	210617114027
Bhuvanesh S	210617114030
Deepak Avinesh A	210617114032
Ferdinand B	210617114034
Ferdinent F	210617114035
Franklin Raj A	210617114037
Hanish Kumar R	210617114039

PRINCIPAL
JEPPIAAR INSTITUTE OF TECHNOLOGY
Jeppiaar Nagar, Kunnam
Sriperumbudur Taluk,
Kanchipuram District - 631 604.

Hariganesh K	210617114040
Hemanathan R	210617114042
Jaswanth J	210617114046
Jayabal S	210617114047
Jebin V	210617114050
Jeevanantham P	210617114051
Joemon J	210617114055
Jony V	210617114056
Joseph Jeffrey J	210617114057
Joshua N	210617114058
Jothibaskar M	210617114059
Kaliraja P	210617114060
Kamesh M	210617114061
Lesley Tiwans M	210617114064
Mohammed Faizal M	210617114069
Naresh Kumar N	210617114071
Pradeep R	210617114072
Praveen R	210617114074
Rahul N	210617114076
Ramkumar N	210617114078
Ranjith Kumar T	210617114080
Renswick I	210617114081
Rohith R	210617114083
Sahaya Anston S	210617114084
Santhosh V	210617114087
Saravanan C	210617114090
Sheldin Roshan J	210617114093
Shunmugavel S	210617114094
Surya Prakash S	210617114101
Tamizharigan M G	210617114103
Udhayan P	210617114105
Vasanthan A	210617114107
Vignesh G	210617114108
Vignesh R P	210617114111
Vijay P	210617114112

PRINCIPAL
JEPPIAAR INSTITUTE OF TECHNOLOGY
Jeppiaar Nagar, Kunnam
Sriperumbudur Taluk,
Kanchipuram District - 631 604.

JEPPIAAR INSTITUTE OF TECHNOLOGY

"Self-Belief || Self Discipline || Self Respect"

DEPARTMENT OF SCIENCE AND HUMANITIES

INDUSTRIAL VISIT REPORT

Industry Visited : GLOBAL STRAW PVT. LTD., CHENNAI

Date of Visit : 21.11.2017

Students : 58 Students

I Year – I Sem- MECH A (BOYS - 58)

Faculty Accompanied : 01 Faculty

1. Mr. Mahendranath, Assistant Professor, Department of English



PRINCIPAL
JEPPIAAR INSTITUTE OF TECHNOLOGY
Jeppiaar Nagar, Kunnam
Sriperumbudur Taluk,
Kanchipuram District - 631 604.

Objectives of the Industrial Visit

- To learn the manufacturing of Paper Straw, Bio Plastic Straws, Reusable Straws
- To learn the Design Capabilities, Marketing Process and, Productivity.

Strength behind the Visit

- Acquired knowledge about manufacturing products of the company
- Helped the students to understand the various kinds of straws productivity.
- Got exposure in working process, Manufacturing Unit, supply chain, distribution and operation of the company.

Photograph:



PRINCIPAL
JEPPIAAR INSTITUTE OF TECHNOLOGY
Jeppiaar Nagar, Kunnam
Sriperumbudur Taluk,
Kanchipuram District - 631 604.

Student Review:

 DANIEL J	We understood the importance of industries in the society. It is an eye opening for us.
 HARIGANESH K	We gained the practical knowledge about the machines which was exclusively used by company
 UDHAYAN P	It helps to understand the importance of the quality process.

PRINCIPAL
JEPPIAAR INSTITUTE OF TECHNOLOGY
Jeppiaar Nagar, Kunnam
Sriperumbudur Taluk,
Kanchipuram District - 631 604.

JEPPIAAR INSTITUTE OF TECHNOLOGY

"Self-Belief | Self Discipline | Self Respect"

INDUSTRIAL VISIT- REQUISITION FORM

DATE: 09.04.2018

TO

THE HR MANAGER,

INDIA YAMAHA MOTOR PVT.LTD,

PLOT NO.VVI,SIPCOT INDUSTRIAL PARK,

SRIPERUMBUDUR,

CHENNAI-602105

Dear Sir,

Sub: Seeking Permission to Visit your esteemed Industry

Greetings from Jeppiaar Institute of Technology

Jeppiaar Remibai Educational Trust, established Jeppiaar Institute of Technology in 2011 which is approved by AICTE and affiliated to the Anna University, Chennai. At present, the college offers five courses in Mechanical Engineering, Electronics and Communication Engineering, Electrical and Electronics Engineering, Computer Science and Engineering and Information Technology.

As a part of our pedagogy, we arrange industrial visits for our students to enrich their knowledge. So in this regard, we kindly request you to grant permission for 44 **students and 1 staff member from Mechanical Engineering department-A section** to visit your esteemed organization on **13.04.2018**.

Please reply to us at your earliest convenience.

Thanking You

Head of the department

[Dr. C. Kavitha]

Principal

JIT/COMMON/FORM-8A

PRINCIPAL
JEPPIAAR INSTITUTE OF TECHNOLOGY
Jeppiaar Nagar, Kunnam
Sriperumbudur Taluk,
Kanchipuram District - 631 604.

JEPPIAAR INSTITUTE OF TECHNOLOGY

"Self-Belief | Self Discipline | Self Respect"

Academic Year (Odd/Even) : EVEN

MANAGEMENT SYSTEM CERTIFICATION DNV·GL ISO 9001:2015

INDUSTRIAL VISIT DETAILS

Industrial visit arranged for Department/Batch/Year/Section : Mechanical Engineering /2017-2021/I/A
Address of the company to be visited :INDIA YAHAMA MOTOR PVT.LTD, Plot No.VVI, SIPCOT Industrial Park, Vallam Vadagal
Program Date, Day & Time : 21.11.2017, Tuesday & 10.00 AM- 4.30 PM
Distance from the college (approximately) : 10 KM
Number of students (boys & girls) :Boys- 44 & Girls-Nil
Total number of Hostel students (boys & girls) Boys- 26 & Girls-Nil
Name of the Teaching Faculties accompanying the students : Mr.K.R. Amarnath and Mrs.G.Durga devi
Total number of food packets required : 44
Transport arrangement required as per the details given below :

Onward Journey				Return Journey			
Boarding Point	Departure time	Destination	Arrival Time	Boarding Point	Departure Time	Destination	Arrival Time
Jeppiaar Institute of Technology	8.30AM	INDIA YAHAMA MOTOR PVT.LTD, Plot No.VVI, SIPCOT Industrial Park, Vallam Vadagal Village, Sriperumbudur, chennai-602105	9.00AM	INDIA YAHAMA MOTOR PVT.LTD, Plot No.VVI, SIPCOT Industrial Park, Vallam Vadagal Village, Sriperumbudur, chennai-602105	1.30 PM	Jeppiaar Institute of Technology	2.00 PM

Head of the Department [Dr. C. Kavitha]

Principal

Copy To :
Transport Incharge
Mess Incharge

JIT/COMMON/FORM- 8-B

PRINCIPAL
JEPPIAAR INSTITUTE OF TECHNOLOGY
Jeppiaar Nagar, Kunnam
Sriperumbudur Taluk,
Kanchipuram District - 631 604.

JEPPIAAR INSTITUTE OF TECHNOLOGY

"Self-Belief | Self Discipline | Self Respect"

Department of Science and Humanities

ACADEMIC YEAR 2017-2018 (EVEN SEMESTER)

INDUSTRIAL VISIT - STUDENT NAME LIST

Course: B.E. Year: I year-A-Sec Specialization : Mechanical Engineering

Sl. No.	Name	DB / HB	Reg. No.
1	ABISHEK F.	HB	210617114005
2	ABISHEK L.	HB	210617114006
3	AJTIH S	HB	210617114007
4	AKASH M.	DB	210617114009
AB 5	ALICE A	DB	210617114010
6	ANANDHARAMAN M	DB	210617114011
7	ANTONY HUBERT K	HB	210617114015
8	ANTONY NITHISH S	DB	210617114016
9	ANTONY SHANE AJAY X	HB	210617114017
10	ARAVINDAN A	HB	210617114018
AB 11	ARUL RENISH S	HB	210617114020
12	ASHWATH R	DB	210617114022
13	BALASUBRAMANIYAM D	DB	210617114025
14	BHUVANESH S	HB	210617114030
15	DEEPAK AVINESH A	HB	210617114032
16	FERDINAND B	HB	210617114034
17	FRANKLIN RAJ A	DB	210617114037
18	HANISH KUMAR R	HB	210617114039
19	HARIGANESH K	DB	210617114040
20	HEMANATHAN R	HB	210617114042
21	JAYABAL S	HB	210617114047
22	JEEVANANTHAM P	HB	210617114051
23	JOSEPH JEFFREY J	HB	210617114057
24	JOSHUA N	HB	210617114058
25	JOTHIBASKAR M	DB	210617114059
26	KALIRAJA P	DB	210617114060
27	KAMESH M	DB	210617114061
28	LESLEY TIWANS M	DB	210617114064

Batch-I

Batch-II

PRINCIPAL
JEPPIAAR INSTITUTE OF TECHNOLOGY
Jeppiaar Nagar, Kunnam
Sriperumbudur Taluk,
Kanchipuram District - 631 604.

JEPPIAAR INSTITUTE OF TECHNOLOGY

"Self-Belief | Self Discipline | Self Respect"

MANAGEMENT SYSTEM CERTIFICATION DNV·GL ISO 9001:2015

INDUSTRIAL VISIT- REQUISTION FORM

DATE: 09.04.2018

TO

THE HR MANAGER,

INDIA YAHAMA MOTOR PVT.LTD,

Plot No.VVI, SIPCOT Industrial Park,

Vallam Vadagal Village,

Sriperumbudur,

Chennai-602105

Dear Sir,

Sub: Seeking Permission to Visit your esteemed Industry

Greetings from Jeppiaar Institute of Technology

Jeppiaar Remibai Educational Trust, established Jeppiaar Institute of Technology in 2011which is approved by AICTE and affiliated to the Anna University, Chennai. At present, the college offers five courses in Mechanical Engineering, Electronics and Communication Engineering, Electrical and Electronics Engineering, Computer Science and Engineering and Information Technology.

As a part of our pedagogy, we arrange industrial visits for our students to enrich their knowledge. So in this regard, we kindly request you to grant permission for 39 **students and 2 staff members from Mechanical Engineering department B-Section** to visit your esteemed organization on **13.04.2018.**

Please reply to us at your earliest convenience.

.

Thanking You

9/4/18 [Dr. C. Kavitha]

Head of the department

Principal

JIT/COMMON/FORM-8

PRINCIPAL
JEPPIAAR INSTITUTE OF TECHNOLOGY
Jeppiaar Nagar, Kunnam
Sriperumbudur Taluk,
Kanchipuram District - 631 604.

JEPPIAAR INSTITUTE OF TECHNOLOGY

"Self-Belief | Self Discipline | Self Respect"

Academic Year (Odd/Even) : Even

INDUSTRIAL VISIT DETAILS

Industrial visit arranged for Department/Batch/Year/Section : Mechanical Engineering /2017-2021/I/B
Address of the company to be visited :INDIA YAHAMA MOTOR PVT.LTD,Plot No.VVI, SIPCOT Industrial Park, Vallam Vadagal Village, Sr
Program Date, Day & Time : 13.04.2018, Friday/9.00 AM- 1.30 PM
Distance from the college (approximately) : 10 KM
Number of students (boys & girls) :Boys- 39& Girls-Nil
Total number of Hostel students (boys & girls) Boys- 21 & Girls-Nil
Name of the Teaching Faculties accompanying the students : Dr.V.KANNAN and Mr.P.AGILAN
Total number of food packets required : NIL
Transport arrangement required as per the details given below :

Onward Journey				Return Journey			
Boarding Point	Departure time	Destination	Arrival Time	Boarding Point	Departure Time	Destination	Arrival Time
Jeppiaar Institute of Technology	8.30AM	INDIA YAHAMA MOTOR PVT.LTD, Plot No.VVI, SIPCOT Industrial Park, Vallam Vadagal Village, Sriperumbudur, chennai-602105	.00AM	INDIA YAHAMA MOTOR PVT.LTD, Plot No.VVI, SIPCOT Industrial Park, Vallam Vadagal Village, Sriperumbudur, chennai-602105	1.30 PM	Jeppiaar Institute of Technology	2.00 PM

Dr. C. Kavitha

Head of the Department

Principal

Copy To :
Transport Incharge
Mess Incharge

JIT/COMMON/FORM- 8-B

PRINCIPAL
JEPPIAAR INSTITUTE OF TECHNOLOGY
Jeppiaar Nagar, Kunnam
Sriperumbudur Taluk,
Kanchipuram District - 631 604.

JEPPIAAR INSTITUTE OF TECHNOLOGY

"Self-Belief | Self Discipline | Self Respect"

Department of Science and Humanities

ACADEMIC YEAR 2017-2018 (EVEN SEMESTER)

INDUSTRIAL VISIT - STUDENT NAME LIST

Course: B.E. Year: I year-B-Sec. Specialization : Mechanical Engineering

Sl. No.	Name	DB / HB	Reg. No.
1	ABHILESH K.S	DB	210617114002
2	ABINASH P	HB	210617114003
3	ARUL MICHAEL ANTONY F	HB	210617114019
4	ASHWIN R	HB	210617114023
5	BALAJI M	HB	210617114024
6	BARATH KUMAR S	DB	210617114026
7	BHARATH RAJ D	DB	210617114028
8	BHAVAN KALYAN R	DB	210617114029
9	DHANUSH S	DB	210617114033
10	GOPINATH M	HB	210617114038
11	HARISH KANNA K	DB	210617114041
12	HEMNATH M	HB	210617114043
13	INFANT THANUS KODI M	HB	210617114044
14	JANAKI RAMAN	HB	210617114045
15	JAYARAJAN Y	DB	210617114048
16	JAYARAM K	DB	210617114049
17	JERIN RAJ C	DB	210617114052
18	JESPEER	HB	210617114054
19	KANNAN V	HB	210617114062
20	KATHIR M	HB	210617114063
21	LOHESWAR M	HB	210617114065
22	LOKESHWARAN R	DB	210617114066
23	MANOJKUMAR P	DB	210617114067
24	MARIA JESU GODWIN T	HB	210617114068
25	MURALI KRISHNAN S	DB	210617114070
26	PRAVEEN KUMAR P	HB	210617114075
27	RAKESH S	DB	210617114077

Batch-II

PRINCIPAL
JEPPIAAR INSTITUTE OF TECHNOLOGY
Jeppiaar Nagar, Kunnam
Sriperumbudur Taluk,
Kanchipuram District - 631 604.

JEPPIAAR INSTITUTE OF TECHNOLOGY

"Self-Belief | Self Discipline | Self Respect"

INDUSTRIAL VISIT- REQUISTION FORM

DATE: 09.04.2018

TO

THE HR MANAGER,

INDIA YAHAMA MOTOR PVT.LTD,

Plot No.VVI, SIPCOT Industrial Park,

Vallam Vadagal Village,

Sriperumbudur,

Chennai-602105

Dear Sir,

Sub: Seeking Permission to Visit your esteemed Industry

Greetings from Jeppiaar Institute of Technology

Jeppiaar Remibai Educational Trust, established Jeppiaar Institute of Technology in 2011which is approved by AICTE and affiliated to the Anna University, Chennai. At present, the college offers five courses in Mechanical Engineering, Electronics and Communication Engineering, Electrical and Electronics Engineering, Computer Science and Engineering and Information Technology.

As a part of our pedagogy, we arrange industrial visits for our students to enrich their knowledge. So in this regard, we kindly request you to grant permission for 31 **students and 1 staff members from Computer Science and Engineering department** to visit your esteemed organization on **13.04.2018**.

Please reply to us at your earliest convenience.

Thanking You

9/4/18 [Dr. C. Kavitha]

Head of the department

Principal

JIT/COMMON/FORM-8

PRINCIPAL
JEPPIAAR INSTITUTE OF TECHNOLOGY
Jeppiaar Nagar, Kunnam
Sriperumbudur Taluk,
Kanchipuram District - 631 604.

Reply all | Delete Junk |

Confirmation of Industrial Visit - 13th Apr-18 (Friday) - reg

RS R Surendar <rsurendar@yamaha-motor-india.com> Reply all |
Today, 1:47 PM
PURCHASE; A Robert Kennedy <akennedy@yamaha-motor-india.cor+5 more

Inbox

This message was sent with high importance.

Industrial Visit Rules & ... 178 KB
Way to Reach Yamaha F... 473 KB

Show all 2 attachments (652 KB) Download all Save all to OneDrive - Jeppiaar Institute of Technology

Dear Mr. Vijayan,

Greetings from INDIA YAMAHA MOTOR PVT. LTD., CHENNAI !!!

Based on our discussion, I am herewith attaching the basic Rules and regulations for the students visiting...
Kindly brief the same to the students...

Happy to meet you all on **13th April 2018 (Friday)** by **10:00 am** at our factory premises...

Contact Person for your visit : ***Mr. Bravin Kumar R (Mobile. No. +91 98414 08060)***

To know the background of the students, **kindly share the list of students with their Course & specialization.**
Also the participants list other than students would also be helpful.. The visit would be for 3.5 hours approximately. Request you to adhere to the timings.

Do connect with Self or Mr. Bravin for any support.

Note: (Adherence to the Rules & Regulations is applicable)

Warm Regards,

SURENDAR R
HUMAN RESOURCES
YAMAHA
Revs Your Heart
INDIA YAMAHA MOTOR PVT LTD
Plot No : VV1, SIPCOT Industrial Park,

PRINCIPAL
JEPPIAAR INSTITUTE OF TECHNOLOGY
Jeppiaar Nagar, Kunnam
Sriperumbudur Taluk,
Kanchipuram District - 631 604.

YAMAHA

India Yamaha Motor Pvt. Ltd.,
Plot No : VV1, SIPCOT Industrial Park,
Vallam Vadagal Village, Sriperumbudur – 602 105

Rules & Regulation for the Students during Plant Visit

- Students shall come in formals (Formal Shirt & Trouser / Uniform with shoes for men & Salwar Kameez / Uniform with shoe for Women. T-Shirt / Jeans / Cargo / Leg-inns are strictly prohibited)
- Students shall be issued with a visitor pass / badge that must be displayed during visit. Students must return the visitor pass / badge to the security personnel at the main gate on completion of visit.
- No students are allowed to disturb any one working inside the factory.
- Be alert, attentive and follow safety signs and instructions displayed in the premises and maintain discipline when you are inside the premise (Lane walking and shop floor mannerism, etc.)
- Smoking is strictly prohibited inside IYMPL.
- Don't touch any machinery & its parts, equipment and switches in the plant.
- Students are not allowed to carry mobile phone / laptop / USB drive / CD ROM / Camera / Camcorder or any such gadgets inside the company premises.
- Personal belongings like bags, sun glass, etc., are not allowed inside the company
- Students are expected to abide by all the rules & regulations as applicable during your visit.

PRINCIPAL
JEPPIAAR INSTITUTE OF TECHNOLOGY
Jeppiaar Nagar, Kunnam
Sriperumbudur Taluk,
Kanchipuram District - 631 604.

Route Map to India Yamaha Motor Pvt Ltd
Via Sriperumbadur / Sunguvarchatiram / Kanchipuram / Vandaloor / Chengelpet / Tambaram

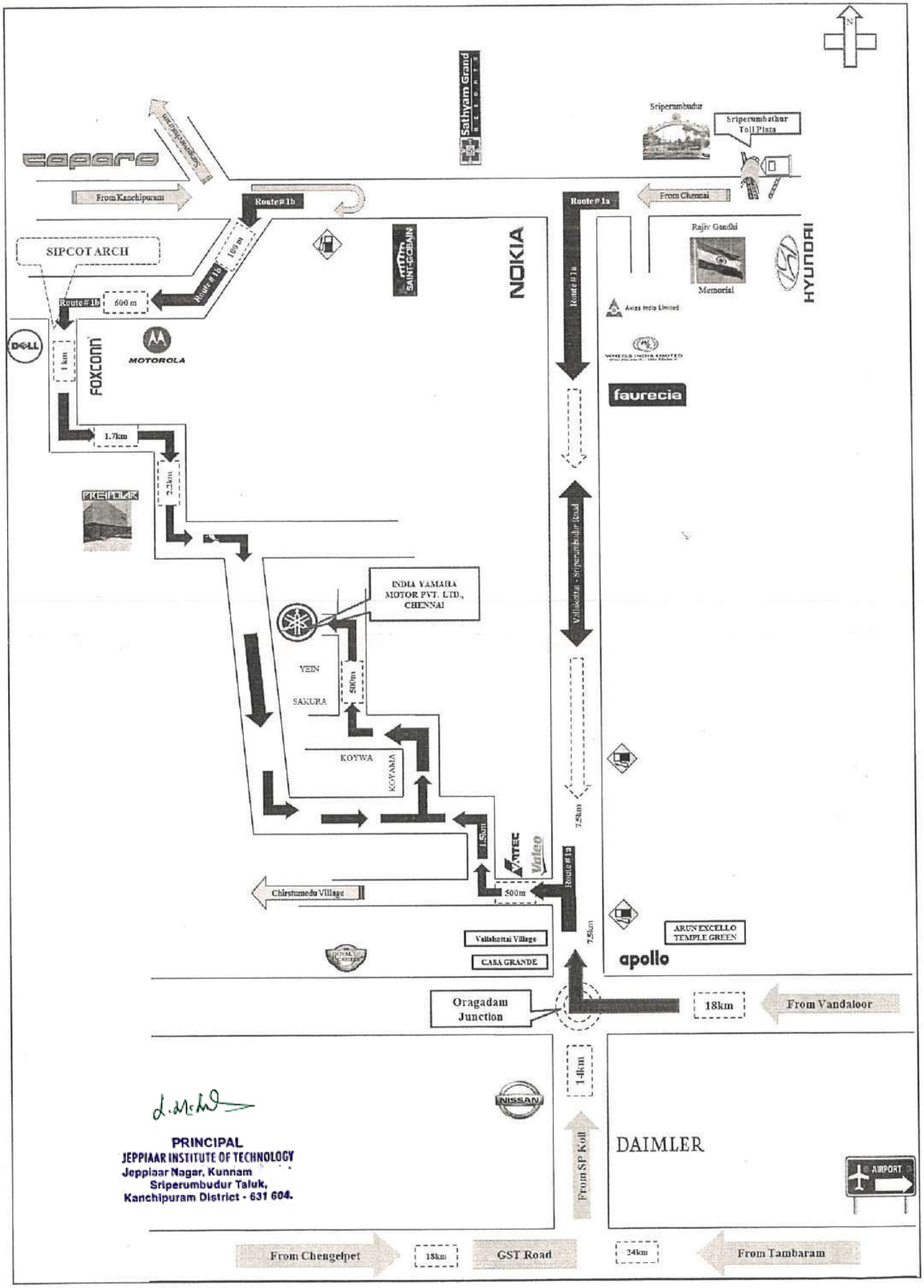

PRINCIPAL
JEPPIAAR INSTITUTE OF TECHNOLOGY
Jeppiaar Nagar, Kunnam
Sriperumbudur Taluk,
Kanchipuram District - 631 604.

JEPPIAAR INSTITUTE OF TECHNOLOGY

"Self-Belief | Self Discipline | Self Respect"

Academic Year (Odd/Even) : EVEN

MANAGEMENT SYSTEM CERTIFICATION DNV·GL ISO 9001:2015

INDUSTRIAL VISIT DETAILS

Industrial visit arranged for Department/Batch/Year/Section : Computer Science and Engineering/2017-2021/I Year/-

Address of the company to be visited :INDIA YAHAMA MOTOR PVT.LTD, Plot No.VVI, SIPCOT Indust Vallam Vadagal Village, Sriperumbudur, chennai-602105

Program Date, Day & Time :13.04.2018/FRIDAY/9.00AM-2.00PM

Distance from the college (approximately) : 10KM

Number of students (boys & girls) :31 Students

Total number of Hostel students (boys & girls) :08 Students

Name of the Teaching Faculties accompanying the students : S.Suresh

Total number of food packets required : NIL

Transport arrangement required as per the details given below :

Onward Journey				Return Journey			
Boarding Point	Departure time	Destination	Arrival Time	Boarding Point	Departure Time	Destination	Arrival Time
Jeppiaar Institute of Technology	8.30 AM	INDIA YAHAMA MOTOR PVT.LTD, Plot No.VVI, SIPCOT Industrial Park, Vallam Vadagal Village, Sriperumbudur, chennai-602105	9.00 AM	INDIA YAHAMA MOTOR PVT.LTD, Plot No.VVI, SIPCOT Industrial Park, Vallam Vadagal Village, Sriperumbudur, chennai-602105	1.30PM	Jeppiaar Institute of Technology	2.00PM

[Dr. C. Kavitha]

Head of the Department

Principal

Copy To :
Transport Incharge
Mess Incharge

PRINCIPAL
JEPPIAAR INSTITUTE OF TECHNOLOGY
Jeppiaar Nagar, Kunnam
Sriperumbudur Taluk,
Kanchipuram District - 631 604.

JIT/COMMON/FORM- 8-B

JEPPIAAR INSTITUTE OF TECHNOLOGY

"Self-Belief | Self Discipline | Self Respect"

Department of Science and Humanities

ACADEMIC YEAR 2017-2018 (EVEN SEMESTER)

INDUSTRIAL VISIT-STUDENTS NAME LIST

YEAR/SEM/BRANCH: I/02/CSE BATCH: 2017-2021

S.NO	NAME	COURSE	SPECIALIZATION
1	ABILASH.V	BE	CSE
2	ADHITHYA PRABAKARAN.S	BE	CSE
3	BALAJI.S	BE	CSE
4	BENNINTON.S	BE	CSE
5	CHANDRA SURIYA.M	BE	CSE
6	DHANACHEZHIAN.K	BE	CSE
7	DHINESH KUMAR.P	BE	CSE
8	GOPI RAJAN.K	BE	CSE
9	HARIPRASATH.S	BE	CSE
10	HEMANTH.P	BE	CSE
11	HEMANTHRAJ.T	BE	CSE
12	JANARDH.K	BE	CSE
13	LINGESH.A.J	BE	CSE
14	MADHAN KUMAR.S	BE	CSE
15	MANJESH KUMAR.S	BE	CSE
16	MANSOOR SIRAJ K.S.S	BE	CSE
17	MOHAN RAJ.R	BE	CSE
18	NAVEEN.S	BE	CSE
19	NAVEEN.B	BE	CSE
20	NISHANTH KUMAR.S	BE	CSE
21	NITHESH.S	BE	CSE
22	PRANAV.R	BE	CSE
23	PUSHPARAJ.K	BE	CSE
24	RAJKUMAR P.M	BE	CSE
25	ROHIT.K	BE	CSE
26	SENTHAZHAL.M	BE	CSE
27	SHIVA.B	BE	CSE
28	SHRINATH.K	BE	CSE
29	THALARIVENTHAN K.R	BE	CSE
30	VASANTHAKUMAR.K	BE	CSE
31	VIGNESH.M	BE	CSE

Batch-2

PRINCIPAL
JEPPIAAR INSTITUTE OF TECHNOLOGY
Jeppiaar Nagar, Kunnam
Sriperumbudur Taluk,
Kanchipuram District - 631 604.

JEPPIAAR INSTITUTE OF TECHNOLOGY

"Self-Belief || Self Discipline || Self Respect"

DEPARTMENT OF SCIENCE AND HUMANITIES

INDUSTRIAL VISIT REPORT

Industry Visited : YAMAHA MOTOR INDIA PVT LTD., CHENNAI

Date of Visit : 13.04.2018

Students : 172 Students

I Year – II Sem

CSE (BOYS - 43 & GIRLS - 14)

MECH A (BOYS - 58)

MECH B (BOYS - 57)

Faculty Accompanied : 04 Faculties

1. Mr.S.Suresh, Assistant Professor, Department of Mathematics
2. Mrs.M.Sophia, Associate Professor, Department of Mathematics
3. Mrs.Vidhya, Assistant Professor, Department of English
4. Mr. V.Kannan , Professor, Department of Physics



PRINCIPAL
JEPPIAAR INSTITUTE OF TECHNOLOGY
Jeppiaar Nagar, Kunnam
Sriperumbudur Taluk,
Kanchipuram District - 631 604.

Objectives of the Industrial Visit

- To learn the manufactures of various kinds of Yamaha Motors
- To Design, simulate, visualize, and manage products. Autodesk solutions help at every stage of the product development process by streamlining workflows and collaboration between multidisciplinary teams
- To understand the concept of Environment friendly Technology

Strength behind the Visit

- It lets student to know things practically through interaction, working methods and employment practices
- Acquired knowledge about designing solutions that bring together technologies various fields of Engineering.
- It helps to learn the sales and services process
- Got exposure in working process, Manufacturing Unit, supply chain

PRINCIPAL
JEPPIAAR INSTITUTE OF TECHNOLOGY
Jeppiaar Nagar, Kunnam
Sriperumbudur Taluk,
Kanchipuram District - 631 604.

Photographs:

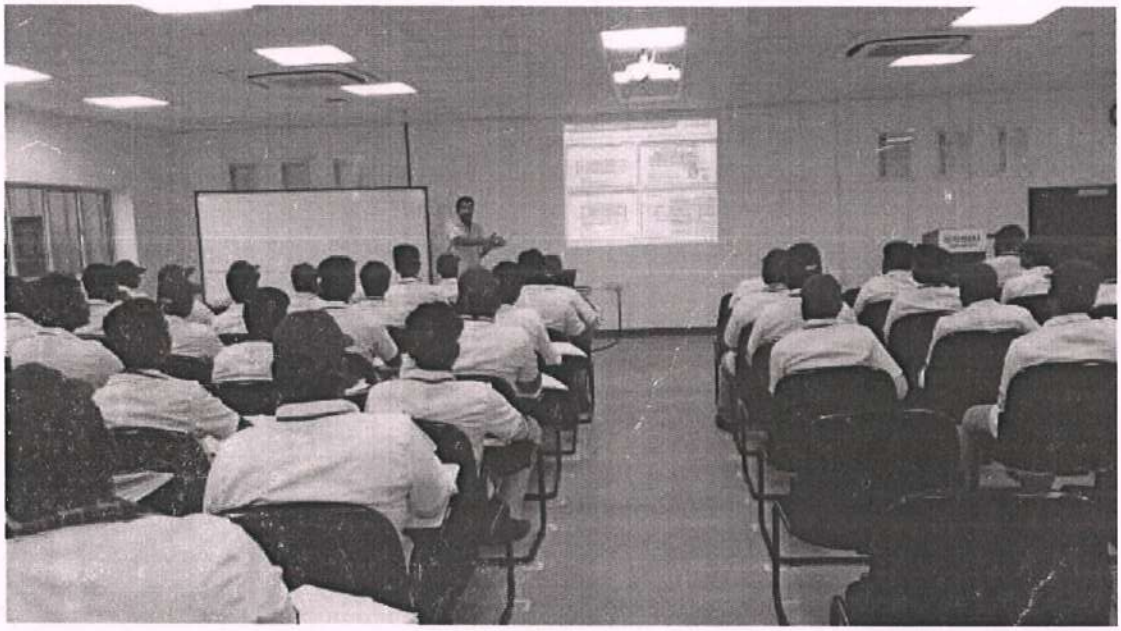



PRINCIPAL
JEPPIAAR INSTITUTE OF TECHNOLOGY
Jeppiaar Nagar, Kunnam
Sriperumbudur Taluk,
Kanchipuram District - 631 604.

Student Review:



KARTHIKA R

This industrial visit was full of excitement and enthusiasm. This visit improved our knowledge of various instrumentation equipment presently being used in industry.



SHANU S

We gained knowledge about Company sales and services. And also learned about ethical values of the workers in the company.



ROHITH K

We learned that, Applications of Engineering in the day today life.

PRINCIPAL
JEPPIAAR INSTITUTE OF TECHNOLOGY
Jeppiaar Nagar, Kunnam
Sriperumbudur Taluk,
Kanchipuram District - 631 604.

JEPPIAAR INSTITUTE OF TECHNOLOGY

"Self-Belief | Self Discipline | Self Respect"

INDUSTRIAL VISIT- REQUISTION FORM

DATE: 06.10.2016

TO

THE MANAGER,

JEPPIAAR STEEL & WATER PLANT,

KUNNAM,

CHENNAI

Dear Sir,

Sub: Seeking Permission to Visit your esteemed Industry

Greetings from Jeppiaar Institute of Technology

Jeppiaar Remibai Educational Trust, established Jeppiaar Institute of Technology in 2011which is approved by AICTE and affiliated to the Anna University, Chennai. At present, the college offers five courses in Mechanical Engineering, Electronics and Communication Engineering, Electrical and Electronics Engineering, Computer Science and Engineering and Information Technology.

As a part of our pedagogy, we arrange industrial visits for our students to enrich their knowledge. So in this regard, we kindly request you to grant permission for 44 **students and 2 staff members from Electrical and Electronics Engineering department** to visit your esteemed organization on **12.10.2016**.

Please reply to us at your earliest convenience.

Thanking You

for

Head of the department

for Principal

PRINCIPAL
JEPPIAAR INSTITUTE OF TECHNOLOGY
Jeppiaar Nagar, Kunnam
Sriperumbudur Taluk,
Kanchipuram District - 631 604.

Telephone Message

Please refer Department of EEE requisition letter for Industrial Visit dated.06-10-2016.

It is informed that Industrial Visit granted by JEPPIAAR STEEL & WATER PLANT, KUNNAM, CHENNAI on 12.10.2016.

Message Received from : Mr Leoin, The Manager, Jeppiaar Steel & Water Plant.
Contacts Number: 9941910127, 044-28114238

for

Head of the Department

PRINCIPAL
JEPPIAAR INSTITUTE OF TECHNOLOGY
Jeppiaar Nagar, Kunnam
Sriperumbudur Taluk,
Kanchipuram District - 631 604.

JEPPIAAR INSTITUTE OF TECHNOLOGY

"Self-Belief | Self Discipline | Self Respect"

Academic Year (Odd/Even) ODD

INDUSTRIAL VISIT DETAILS

Industrial visit arranged for Department/Batch/Year/Section	**: EEE/ 2016-2020/I YEAR**
Address of the company to be visited	**: JEPPIAAR STEEL & WATER PLANT, KUNNAM, CHENNAI**
Program Date, Day & Time	**12.10.2017/THURSDAY/9.00PM-1.00AM**
Distance from the college (approximately)	**: 20 KM**
Number of students (boys & girls)	**:44 STUDENTS**
Total number of Hostel students (boys & girls)	**26 STUDENTS**
Name of the Teaching Faculties accompanying the students	**Mr S.SURESH AND Mrs. VIDHYA**
Total number of food packets required	**: 48**
Transport arrangement required as per the details given below	**:**

Onward Journey				Return Journey			
Boarding Point	**Departure time**	**Destination**	**Arrival Time**	**Boarding Point**	**Departure Time**	**Destination**	**Arrival Time**
JEPPIAAR INSTITUTE OF TECHNOLOGY	**9:00 AM**	**JEPPIAAR STEEL & WATER PLANT, KUNNAM, CHENNAI**	**9:30**	**JEPPIAAR STEEL & WATER PLANT, KUNNAM, CHENNAI**	**12.30PM**	**JEPPIAAR INSTITUTE OF TECHNOLOGY**	**1.00PM**

for

Head of the Department

Principal

PRINCIPAL
JEPPIAAR INSTITUTE OF TECHNOLOGY
Jeppiaar Nagar, Kunnam
Sriperumbudur Taluk,
Kanchipuram District - 631 604.

Copy To :
Transport Incharge
Mess Incharge

JIT/COMMON/FORM- 8-B

JEPPIAAR INSTITUTE OF TECHNOLOGY

"Self-Belief | Self Discipline | Self Respect"

STUDENTS LIST

DEPARTMENT: EEE
ACADEMIC YEAR :2016-2017
BATCH : 2016-2020

NAME	REG . NO
AHMED MOHAMED J	210616105001
AMOS S	210616105002
ARUN B	210616105003
ARUN PANDIYAN R	210616105004
BHARATH B	210616105005
DEEPA R	210616105006
DHARANI K	210616105007
DHESHIKA K	210616105008
DINESH KUMAR S	210616105009
ELAVARASAN S	210616105010
GAYATHRI S	210616105011
HRISHIKESH V P	210616105012
JAYACHANDRAN K	210616105013
JAYARAJ J	210616105014
JHONSON P	210616105015
KANAGASABAPATHI B	210616105016
KANNAN P	210616105017
KEERTHANA A	210616105018
LAKSHMI SUBRAMANIAM S	210616105019
LALITH KUMAR R	210616105020
LOKESH P	210616105021
MOHAMMED IFRAZ C	210616105022
NAGASUBRAMANI N	210616105023

PRINCIPAL
JEPPIAAR INSTITUTE OF TECHNOLOGY
Jeppiaar Nagar, Kunnam
Sriperumbudur Taluk,
Kanchipuram District - 631 604.

NANDHA KUMAR P	210616105024
NAVEENKUMAR V	210616105025
NAVEEN KUMAR K	210616105026
PADMASREE B	210616105027
PETER ROYI J	210616105028
PRATHEESH A	210616105029
PRAVEEN KANNAA P J	210616105030
RAAGINI K	210616105031
RAJARAM A	210616105032
RATHIKA T	210616105033
REVATHI S	210616105034
ROOPNATH A	210616105035
SANGEETHA A	210616105036
SANJAI KUMAR D	210616105037
SANJEEV S	210616105038
SANTHOSHKUMAR V	210616105039
SIVABALAN A	210616105040
SOWMIYA M	210616105041
VIVEDHA R	210616105042
YOGESWARAN T	210616105043
YUVARAJ K	210616105044

JIT/COMMON/FORM-13

PRINCIPAL
JEPPIAAR INSTITUTE OF TECHNOLOGY
Jeppiaar Nagar, Kunnam
Sriperumbudur Taluk,
Kanchipuram District - 631 604.

JEPPIAAR INSTITUTE OF TECHNOLOGY

"Self-Belief | Self Discipline | Self Respect"

INDUSTRIAL VISIT- REQUISTION FORM

DATE:06.10.2016

TO

THE MANAGER,

JEPPIAAR STEEL & WATER PLANT,

KUNNAM,

CHENNAI

Dear Sir,

Sub: Seeking Permission to Visit your esteemed Industry

Greetings from Jeppiaar Institute of Technology

Jeppiaar Remibai Educational Trust, established Jeppiaar Institute of Technology in 2011which is approved by AICTE and affiliated to the Anna University, Chennai. At present, the college offers five courses in Mechanical Engineering, Electronics and Communication Engineering, Electrical and Electronics Engineering, Computer Science and Engineering and Information Technology.

As a part of our pedagogy, we arrange industrial visits for our students to enrich their knowledge. So in this regard, we kindly request you to grant permission for 55 **students and 2 staff members from Information Technology department** to visit your esteemed organization on **12.10.2016**.

Please reply to us at your earliest convenience.

Thanking You

for Head of the department

f. Principal

PRINCIPAL
JEPPIAAR INSTITUTE OF TECHNOLOGY
Jeppiaar Nagar, Kunnam
Sriperumbudur Taluk,
Kanchipuram District - 631 604.

JIT/COMMON/FORM-8

Telephone Message

Please refer Department of IT requisition letter for Industrial Visit dated.06-10-2016.

It is informed that Industrial Visit granted by JEPPIAAR STEEL & WATER PLANT, KUNNAM, CHENNAI on 12.10.2016.

Message Received from : Mr Leoin, The Manager, Jeppiaar Steel & Water Plant.
Contacts Number: 9941910127, 044-28114238

for

Head of the Department

PRINCIPAL
JEPPIAAR INSTITUTE OF TECHNOLOGY
Jeppiaar Nagar, Kunnam
Sriperumbudur Taluk,
Kanchipuram District - 631 604.

JEPPIAAR INSTITUTE OF TECHNOLOGY

"Self-Belief | Self Discipline | Self Respect"

Academic Year (Odd/Even) ODD

INDUSTRIAL VISIT DETAILS

Industrial visit arranged for Department/Batch/Year/Section : **IT/ 2016-2020/I YEAR**
Address of the company to be visited : **JEPPIAAR STEEL & WATER PLANT, KUNNAM, CHENNAI**
Program Date, Day & Time **12.10.2017/THURSDAY/9.00PM-1.00AM**
Distance from the college (approximately) : **20 KM**
Number of students (boys & girls) :**55 STUDENTS**
Total number of Hostel students (boys & girls) **31 STUDENTS**
Name of the Teaching Faculties accompanying the students : **Dr .KAVITHA AND MANJULA**
Total number of food packets required : **59**
Transport arrangement required as per the details given below :

Onward Journey				Return Journey			
Boarding Point	Departure time	Destination	Arrival Time	Boarding Point	Departure Time	Destination	Arrival Time
JEPPIAAR INSTITUTE OF TECHNOLOGY	9:00 AM	JEPPIAAR STEEL & WATER PLANT, KUNNAM, CHENNAI	9:30	JEPPIAAR STEEL & WATER PLANT, KUNNAM, CHENNAI	12.30PM	JEPPIAAR INSTITUTE OF TECHNOLOGY	1.00PM

for
Head of the Department

PRINCIPAL
JEPPIAAR INSTITUTE OF TECHNOLOGY
Jeppiaar Nagar, Kunnam
Sriperumbudur Taluk,
Kanchipuram District - 631 604.

for
Principal

Copy To :
Transport Incharge
Mess Incharge

JIT/COMMON/FORM- 8-B

JEPPIAAR INSTITUTE OF TECHNOLOGY

"Self-Belief | Self Discipline | Self Respect"

STUDENTS LIST

DEPARTMENT: IT
ACADEMIC YEAR :2016-2017
BATCH : 2016-2020

NAME	REG . NO
ABIRAMI K	210616205001
ALLWIN PRATAP A (H)	210616205002
ANADA RAJ M	210616205003
ANRUDH K S M	210616205004
ANUJA S V (H)	210616205005
ARUL PRAKASH S (H)	210616205006
AVANYA T M	210616205007
BENYENUTO S P (H)	210616205008
BHAVADHARANI P (H)	210616205009
BOOPATHY S (H)	210616205010
DHIVYABHARATHI M (H)	210616205011
ESAI KANI L (H)	210616205012
GOGULA M (H)	210616205013
GOPINATH N	210616205014
HARINI S	210616205015
HEMALATHA P	210616205016
ILLAKIYA G (H)	210616205017
JAI KANTH S (H)	210616205018
JYOTHI LAKSHMI K (H)	210616205019
KALAIYARASAN K (H)	210616205020
KAMALI B (H)	210616205021
KARTHIKEYAN B	210616205022

PRINCIPAL
JEPPIAAR INSTITUTE OF TECHNOLOGY
Jeppiaar Nagar, Kunnam
Sriperumbudur Taluk,
Kanchipuram District - 631 604.

KAUSHIK DAYABAR B	210616205023
KESAVAN S	210616205024
MAGIZHINI R	210616205025
MAHALAKSHMI M J (H)	210616205026
MAHALAKSHMI R	210616205027
MANIKANDA PRABHU B	210616205028
MOHAMED YASIN S (H)	210616205029
MOHAMMED RIYAS M (H)	210616205030
MONISHA K	210616205031
NANDINI DEVI T	210616205032
NARESH KUMAR M	210616205033
NIVETHINI S (H)	210616205034
PAVITHRA R	210616205035
PAVITHRA V (H)	210616205036
PREM KUMAR T S (H)	210616205037
PRIYANKA P	210616205038
RACHEL J (H)	210616205039
RAGAVI R (H)	210616205040
RAMKUMAR S (H)	210616205041
ROHINI PRIYA P	210616205042
SATHISH KUMAR K	210616205043
SNEHA G (H)	210616205044
SRI BALAJI N (H)	210616205045
STEPHAN JOHN S	210616205046
SUBASH CHANDUR VELU G (H)	210616205047
SUGUMAR R	210616205048
SUSHMITHA N K	210616205049
SWATHI PRIYA M (H)	210616205050
THILAK THEJESH R (H)	210616205051
VIGNESH R	210616205052
VIGNESH V	210616205053
VISALI A S (H)	210616205054
YUVARAJ M	210616205055

PRINCIPAL
JEPPIAAR INSTITUTE OF TECHNOLOGY
Jeppiaar Nagar, Kunnam
Sriperumbudur Taluk,
Kanchipuram District - 631 604.

JEPPIAAR INSTITUTE OF TECHNOLOGY

"Self-Belief | Self Discipline | Self Respect"

INDUSTRIAL VISIT- REQUISTION FORM

DATE: 06.10.2016

TO

THE MANAGER,

JEPPIAAR STEEL & WATER PLANT,

KUNNAM,

CHENNAI

Dear Sir,

Sub: Seeking Permission to Visit your esteemed Industry

Greetings from Jeppiaar Institute of Technology

Jeppiaar Remibai Educational Trust, established Jeppiaar Institute of Technology in 2011which is approved by AICTE and affiliated to the Anna University, Chennai. At present, the college offers five courses in Mechanical Engineering, Electronics and Communication Engineering, Electrical and Electronics Engineering, Computer Science and Engineering and Information Technology.

As a part of our pedagogy, we arrange industrial visits for our students to enrich their knowledge. So in this regard, we kindly request you to grant permission for 40 **students and 2 staff members from Mechanical Engineering department-A Sec** to visit your esteemed organization on **12.10.2016.**

Please reply to us at your earliest convenience.

Thanking You

for Head of the department

for Principal

PRINCIPAL
JEPPIAAR INSTITUTE OF TECHNOLOGY
Jeppiaar Nagar, Kunnam
Sriperumbudur Taluk,
Kanchipuram District - 631 604.

Telephone Message

Please refer Department of Mech - A requisition letter for Industrial Visit dated.06-10-2016.

It is informed that Industrial Visit granted by JEPPIAAR STEEL & WATER PLANT, KUNNAM, CHENNAI on 12.10.2016.

Message Received from : Mr Leoin, The Manager, Jeppiaar Steel & Water Plant.
Contacts Number: 9941910127, 044-28114238

for

Head of the Department

PRINCIPAL
JEPPIAAR INSTITUTE OF TECHNOLOGY
Jeppiaar Nagar, Kunnam
Sriperumbudur Taluk,
Kanchipuram District - 631 604.

JEPPIAAR INSTITUTE OF TECHNOLOGY

"Self-Belief | Self Discipline | Self Respect"

Academic Year (Odd/Even) ODD

INDUSTRIAL VISIT DETAILS

Industrial visit arranged for Department/Batch/Year/Section : **MECHANICAL ENGINERING/ 2016-2020/I YEAR/A**
Address of the company to be visited : **JEPPIAAR STEEL & WATER PLANT, KUNNAM, CHENNAI**
Program Date, Day & Time **13.10.2017/WEDNESDAY/9.00PM-1.00AM**
Distance from the college (approximately) : **20 KM**
Number of students (boys & girls) :**40 STUDENTS**
Total number of Hostel students (boys & girls) **25 STUDENTS**
Name of the Teaching Faculties accompanying the students **Mr. VASANTHAN**
Total number of food packets required : **44**
Transport arrangement required as per the details given below :

Onward Journey				Return Journey			
Boarding Point	Departure time	Destination	Arrival Time	Boarding Point	Departure Time	Destination	Arrival Time
JEPPIAAR INSTITUTE OF TECHNOLOGY	9:00 AM	JEPPIAAR STEEL & WATER PLANT, KUNNAM, CHENNAI	9:30	JEPPIAAR STEEL & WATER PLANT, KUNNAM, CHENNAI	12.30PM	JEPPIAAR INSTITUTE OF TECHNOLOGY	1.00PM

for

Head of the Department

Principal

Copy To :
Transport Incharge
Mess Incharge

PRINCIPAL
JEPPIAAR INSTITUTE OF TECHNOLOGY
Jeppiaar Nagar, Kunnam
Sriperumbudur Taluk,
Kanchipuram District - 631 604.

JIT/COMMON/FORM- 8-B

JEPPIAAR INSTITUTE OF TECHNOLOGY

"Self-Belief | Self Discipline | Self Respect"

STUDENTS LIST

DEPARTMENT: MECH A

ACADEMIC YEAR :2016-2017

BATCH : 2016-2020

NAME	REG . NO
AAKASH J	210616114001
ABINESH G	210616114002
ABISHEK W	210616114003
AJAY DANIEL J	210616114005
ALANGARA RUBES S	210616114007
ANURAGH KUMAR JAISWAL J	210616114008
ARAVIND VENKATESH K	210616114009
ARVIND KRISHNA K	210616114012
ASWIN S	210616114013
AVVIN SAM B R	210616114014
BENIEL C	210616114015
CHAUDHARY VARUN MUKESHKUMAR	210616114017
DANIEL RICHARDS A	210616114018
DHINESH P	210616114021
DIWAKAR N	210616114024
GOPINATH M	210616114025
JANARTHANAN K	210616114028
JERSON PAUL M	210616114029
JUPISTER P	210616114030
KIRUBAKARAN H	210616114034
KUMAR B	210616114035
LOGAVIGNESH S P	210616114036
LOURDU ANTONY A	210616114037

PRINCIPAL
JEPPIAAR INSTITUTE OF TECHNOLOGY
Jeppiaar Nagar, Kunnam
Sriperumbudur Taluk,
Kanchipuram District - 631 604.

MOHAMED IBRAHIM T	210616114042
PALANI R	210616114045
RAJAGANESH M	210616114047
RAJ KUMAR M	210616114049
RISHI KARTHIK S	210616114052
SAI SURIYA P	210616114054
SANTHOSH SIVAN M	210616114058
SARATH S	210616114059
SARAVANAN G	210616114060
SATHEESH S	210616114062
SHANTHOSH K R	210616114063
SUBIKSHON JOY	210616114067
SURIYA NARAYAN C P	210616114070
VEERA SURYA T	210616114073
VENKATESH S	210616114076
VIJAY S	210616114079
WASIM AKRAM M	210616114082

PRINCIPAL
JEPPIAAR INSTITUTE OF TECHNOLOGY
Jeppiaar Nagar, Kunnam
Sriperumbudur Taluk,
Kanchipuram District - 631 604.

JEPPIAAR INSTITUTE OF TECHNOLOGY

"Self-Belief | Self Discipline | Self Respect"

INDUSTRIAL VISIT- REQUISTION FORM

DATE: 06.10.2016

TO

THE MANAGER,

JEPPIAAR STEEL & WATER PLANT,

KUNNAM,

CHENNAI

Dear Sir,

Sub: Seeking Permission to Visit your esteemed Industry

Greetings from Jeppiaar Institute of Technology

Jeppiaar Remibai Educational Trust, established Jeppiaar Institute of Technology in 2011which is approved by AICTE and affiliated to the Anna University, Chennai. At present, the college offers five courses in Mechanical Engineering, Electronics and Communication Engineering, Electrical and Electronics Engineering, Computer Science and Engineering and Information Technology.

As a part of our pedagogy, we arrange industrial visits for our students to enrich their knowledge. So in this regard, we kindly request you to grant permission for 41 **students and 2 staff members from Mechanical Engineering department-B Sec** to visit your esteemed organization on **12.10.2016**.

Please reply to us at your earliest convenience.

Thanking You

for

Head of the department

Principal

PRINCIPAL
JEPPIAAR INSTITUTE OF TECHNOLOGY
Jeppiaar Nagar, Kunnam
Sriperumbudur Taluk,
Kanchipuram District - 631 604.

Telephone Message

Please refer Department of Mech - B requisition letter for Industrial Visit dated.06-10-2016.

It is informed that Industrial Visit granted by JEPPIAAR STEEL & WATER PLANT, KUNNAM, CHENNAI on 12.10.2016.

Message Received from : Mr Leoin, The Manager, Jeppiaar Steel & Water Plant.
Contacts Number: 9941910127, 044-28114238

for

Head of the Department

PRINCIPAL
JEPPIAAR INSTITUTE OF TECHNOLOGY
Jeppiaar Nagar, Kunnam
Sriperumbudur Taluk,
Kanchipuram District - 631 604.

JEPPIAAR INSTITUTE OF TECHNOLOGY

"Self-Belief | Self Discipline | Self Respect"

Academic Year (Odd/Even) ODD

INDUSTRIAL VISIT DETAILS

Industrial visit arranged for Department/Batch/Year/Section : MECHANICAL ENGINEERING/ 2016-2020/I YEAR/B
Address of the company to be visited : JEPPIAAR STEEL & WATER PLANT, KUNNAM, CHENNAI
Program Date, Day & Time 12.10.2017/THURSDAY/9.00PM-1.00AM
Distance from the college (approximately) : 20 KM
Number of students (boys & girls) :41 STUDENTS
Total number of Hostel students (boys & girls) 23 STUDENTS
Name of the Teaching Faculties accompanying the students Mr RANJITH KUMAR AND Mr MAHENDRANATH
Total number of food packets required : 45
Transport arrangement required as per the details given below :

Onward Journey				Return Journey			
Boarding Point	Departure time	Destination	Arrival Time	Boarding Point	Departure Time	Destination	Arrival Time
JEPPIAAR INSTITUTE OF TECHNOLOGY	9:00 AM	JEPPIAAR STEEL & WATER PLANT, KUNNAM, CHENNAI	9:30	JEPPIAAR STEEL & WATER PLANT, KUNNAM, CHENNAI	12.30PM	JEPPIAAR INSTITUTE OF TECHNOLOGY	1.00PM

for
Head of the Department

Principal

PRINCIPAL
JEPPIAAR INSTITUTE OF TECHNOLOGY
Jeppiaar Nagar, Kunnam
Sriperumbudur Taluk,
Kanchipuram District - 631 604.

Copy To :
Transport Incharge
Mess Incharge

JIT/COMMON/FORM- 8-B

JEPPIAAR INSTITUTE OF TECHNOLOGY

"Self-Belief | Self Discipline | Self Respect"

STUDENTS LIST

DEPARTMENT: MECH B
ACADEMIC YEAR :2016-2017
BATCH : 2016-2020

NAME	REG . NO
AHIN J	210616114004
AKEESH RAJ R M	210616114006
ARUN D	210616114010
ARVIND S	210616114011
BIJILIN ROY C	210616114016
DEEPAKRAJ V	210616114019
DHAMODHIRAN R	210616114020
DINESH KUMAR K	210616114022
DINESH KUMAR R	210616114023
GOWTHAM T	210616114026
HARIVIGNESH N	210616114027
KARTHICK M	210616114032
KARTHICK N	210616114033
MADESHWARAN S	210616114038
MANICKAVASAGAN M	210616114039
MANOJ KUMAR K U	210616114040
MEGANATHAN R	210616114041
MUTHU A	210616114043
NIRANJANK KUMAR M S	210616114044
PRASANTH K	210616114046
RAJESH KANNA R	210616114048
RATHNAKUMAR M	210616114050
RAXSHITH JESSO D	210616114051
RUPESHKUMAR U	210616114053

PRINCIPAL
JEPPIAAR INSTITUTE OF TECHNOLOGY
Jeppiaar Nagar, Kunnam
Sriperumbudur Taluk,
Kanchipuram District - 631 604.

SAKTHIVEL M	210616114055
SANJAY KUMAR S	210616114057
SARAVESHWARAN J	210616114061
SOLOMON VINCENT RAJ E	210616114064
STEPHIN M	210616114065
SUBASH S	210616114066
SUBIL S	210616114068
SUNDARAPANDIYAN K	210616114069
TAMILARASAN J	210616114071
UDHAY SANKAR TV	210616114072
VENGATA KRISHNAN R	210616114074
VENKADESH A	210616114075
VIBIN A	210616114077
VIGNESH D	210616114078
VIMAL D	210616114080
VISHVESH S	210616114081
YUGANDRAN D	210616114083

PRINCIPAL
JEPPIAAR INSTITUTE OF TECHNOLOGY
Jeppiaar Nagar, Kunnam
Sriperumbudur Taluk,
Kanchipuram District - 631 604.

JEPPIAAR INSTITUTE OF TECHNOLOGY

"Self-Belief | Self Discipline | Self Respect"

INDUSTRIAL VISIT- REQUISTION FORM

DATE: 06.10.2016

TO

THE MANAGER,

JEPPIAAR STEEL & WATER PLANT,

KUNNAM,

CHENNAI

Dear Sir,

Sub: Seeking Permission to Visit your esteemed Industry

Greetings from Jeppiaar Institute of Technology

Jeppiaar Remibai Educational Trust, established Jeppiaar Institute of Technology in 2011which is approved by AICTE and affiliated to the Anna University, Chennai. At present, the college offers five courses in Mechanical Engineering, Electronics and Communication Engineering, Electrical and Electronics Engineering, Computer Science and Engineering and Information Technology.

As a part of our pedagogy, we arrange industrial visits for our students to enrich their knowledge. So in this regard, we kindly request you to grant permission for 53 **students and 2 staff members from Computer Science and Engineering department** to visit your esteemed organization on **13.10.2016**.

Please reply to us at your earliest convenience.

Thanking You

for

Head of the department

f. Principal

PRINCIPAL
JEPPIAAR INSTITUTE OF TECHNOLOGY
Jeppiaar Nagar, Kunnam
Sriperumbudur Taluk,
Kanchipuram District - 631 604.

Telephone Message

Please refer Department of CSE requisition letter for Industrial Visit dated.06-10-2016.

It is informed that Industrial Visit granted by JEPPIAAR STEEL & WATER PLANT, KUNNAM, CHENNAI on 13.10.2016.

Message Received from : Mr Leoin, The Manager, Jeppiaar Steel & Water Plant.
Contacts Number: 9941910127, 044-28114238

for

Head of the Department

PRINCIPAL
JEPPIAAR INSTITUTE OF TECHNOLOGY
Jeppiaar Nagar, Kunnam
Sriperumbudur Taluk,
Kanchipuram District - 631 604.

JEPPIAAR INSTITUTE OF TECHNOLOGY

"Self-Belief | Self Discipline | Self Respect"

Academic Year (Odd/Even) ODD

INDUSTRIAL VISIT DETAILS

Industrial visit arranged for Department/Batch/Year/Section : **CSE/ 2016-2020/I YEAR**
Address of the company to be visited : **JEPPIAAR STEEL & WATER PLANT, KUNNAM, CHENNAI**
Program Date, Day & Time **13.10.2017/WEDNESDAY/9.00PM-1.00AM**
Distance from the college (approximately) : **20 KM**
Number of students (boys & girls) :**53 STUDENTS**
Total number of Hostel students (boys & girls) :**21 STUDENTS**
Name of the Teaching Faculties accompanying the students :**Dr V.KANNAN AND Mrs. DAYANA**
Total number of food packets required : **57**
Transport arrangement required as per the details given below :

Onward Journey				Return Journey			
Boarding Point	**Departure time**	**Destination**	**Arrival Time**	**Boarding Point**	**Departure Time**	**Destination**	**Arrival Time**
JEPPIAAR INSTITUTE OF TECHNOLOGY	**9:00 AM**	**JEPPIAAR STEEL & WATER PLANT, KUNNAM, CHENNAI**	**9:30**	**JEPPIAAR STEEL & WATER PLANT, KUNNAM, CHENNAI**	**12.30PM**	**JEPPIAAR INSTITUTE OF TECHNOLOGY**	**1.00PM**

for

Head of the Department

Principal

Copy To :
Transport Incharge
Mess Incharge

PRINCIPAL
JEPPIAAR INSTITUTE OF TECHNOLOGY
Jeppiaar Nagar, Kunnam
Sriperumbudur Taluk,
Kanchipuram District - 631 604.

JIT/COMMON/FORM- 8-B

JEPPIAAR INSTITUTE OF TECHNOLOGY

"Self-Belief | Self Discipline | Self Respect"

STUDENTS LIST

DEPARTMENT: CSE
ACADEMIC YEAR :2016-2017
BATCH : 2016-2020

NAME	REG . NO
ABINAYA P	210616104001
ABIRAMI B	210616104002
AKSHAYA G	210616104003
ALAN RONALD ARASU M C	210616104004
ANU PRIYA E	210616104005
ARUL G BERSHIN A B	210616104006
ARUNKUMAR S	210616104007
ARUN KUMAR P	210616104008
ASHA E	210616104009
ASWATH R S	210616104010
BALAJI P	210616104011
BALAKRISHNAN M	210616104012
BALA KRISHNAN S	210616104013
BHUVAN B NATESH	210616104014
CHITRALEKHA R S	210616104015
DEVADHARSHINI T	210616104016
DIVYALAKSHMI A	210616104017
FREDHA CARNELIAN F	210616104018
HARIHARAN M	210616104019
HEMALATHA S	210616104020
ISHWARIYA M	210616104021

PRINCIPAL
JEPPIAAR INSTITUTE OF TECHNOLOGY
Jeppiaar Nagar, Kunnam
Sriperumbudur Taluk,
Kanchipuram District - 631 604.

JAYAGANESH V	210616104022
JERALD VINFRANK J	210616104023
KANIMOZHI J	210616104024
KAVUSALYA M	210616104025
KISHAN CHANDRA G	210616104026
LOGESWARI J	210616104027
LOKESH G	210616104028
LOKESH L	210616104029
MANISH KUMAR M	210616104030
MOHAMED THAHIR A	210616104031
NAGARANI G	210616104032
NAVAS J	210616104033
NAVEEN KUMAR M	210616104034
NYLE S	210616104035
PEER MOHAMED S	210616104036
PRANAV S	210616104037
PRAVEEN RAJU P	210616104038
PRIANKA R	210616104039
PRIYANKA B	210616104040
SARAVANAN M	210616104041
SHREE ROHINI I	210616104042
SIVASUBRAMANIAN A	210616104043
SONIYA M	210616104044
SRILEKHA A	210616104045
SRINIVASAN R	210616104046
SUVETHA B	210616104047
THEJASWINI G	210616104048
THIRUKKURALI P S	210616104049
VIJAYKRISHNA J	210616104050
VINOTH KUMAR D	210616104051
VISHNURANJAN R	210616104052
YUVARANI K	210616104053

PRINCIPAL
JEPPIAAR INSTITUTE OF TECHNOLOGY
Jeppiaar Nagar, Kunnam
Sriperumbudur Taluk,
Kanchipuram District - 631 604.

JEPPIAAR INSTITUTE OF TECHNOLOGY

"Self-Belief | Self Discipline | Self Respect"

INDUSTRIAL VISIT- REQUISTION FORM

DATE: 06.10.2016

TO

JEPPIAAR STEEL & WATER PLANT,

KUNNAM,

CHENNAI

Dear Sir,

Sub: Seeking Permission to Visit your esteemed Industry

Greetings from Jeppiaar Institute of Technology

Jeppiaar Remibai Educational Trust, established Jeppiaar Institute of Technology in 2011which is approved by AICTE and affiliated to the Anna University, Chennai. At present, the college offers five courses in Mechanical Engineering, Electronics and Communication Engineering, Electrical and Electronics Engineering, Computer Science and Engineering and Information Technology.

As a part of our pedagogy, we arrange industrial visits for our students to enrich their knowledge. So in this regard, we kindly request you to grant permission for 47 **students and 2 staff members from Electronics and Communication Engineering department-A sec** to visit your esteemed organization on **13.10.2016**.

Please reply to us at your earliest convenience.

Thanking You

for Head of the department

Principal

PRINCIPAL
JEPPIAAR INSTITUTE OF TECHNOLOGY
Jeppiaar Nagar, Kunnam
Sriperumbudur Taluk,
Kanchipuram District - 631 604.

Telephone Message

Please refer Department of ECE - A requisition letter for Industrial Visit dated.06-10-2016.

It is informed that Industrial Visit granted by JEPPIAAR STEEL & WATER PLANT, KUNNAM, CHENNAI on 13.10.2016.

Message Received from : Mr Leoin, The Manager, Jeppiaar Steel & Water Plant.
Contacts Number: 9941910127, 044-28114238

for

Head of the Department

PRINCIPAL
JEPPIAAR INSTITUTE OF TECHNOLOGY
Jeppiaar Nagar, Kunnam
Sriperumbudur Taluk,
Kanchipuram District - 631 604.

JEPPIAAR INSTITUTE OF TECHNOLOGY

"Self-Belief | Self Discipline | Self Respect"

Academic Year (Odd/Even) :ODD

INDUSTRIAL VISIT DETAILS

Industrial visit arranged for Department/Batch/Year/Section	**: ECE/ 2016-2020/I YEAR/A**
Address of the company to be visited	**: JEPPIAAR STEEL & WATER PLANT, KUNNAM, CHENNAI**
Program Date, Day & Time	**13.10.2017/WEDNESDAY/9.00PM-1.00AM**
Distance from the college (approximately)	**: 20 KM**
Number of students (boys & girls)	**:47 STUDENTS**
Total number of Hostel students (boys & girls)	**17 STUDENTS**
Name of the Teaching Faculties accompanying the students	**MS. VANITHA AND Mrs DURGADEVI**
Total number of food packets required	**: 51**
Transport arrangement required as per the details given below	**:**

Onward Journey				Return Journey			
Boarding Point	**Departure time**	**Destination**	**Arrival Time**	**Boarding Point**	**Departure Time**	**Destination**	**Arrival Time**
JEPPIAAR INSTITUTE OF TECHNOLOGY	**9:00 AM**	**JEPPIAAR STEEL & WATER PLANT, KUNNAM, CHENNAI**	**9:30**	**JEPPIAAR STEEL & WATER PLANT, KUNNAM, CHENNAI**	**12.30PM**	**JEPPIAAR INSTITUTE OF TECHNOLOGY**	**1.00PM**

for

Head of the Department

for

Principal

PRINCIPAL
JEPPIAAR INSTITUTE OF TECHNOLOGY
Jeppiaar Nagar, Kunnam
Sriperumbudur Taluk,
Kanchipuram District - 631 604.

Copy To :
Transport Incharge
Mess Incharge

JIT/COMMON/FORM- 8-B

JEPPIAAR INSTITUTE OF TECHNOLOGY

"Self-Belief | Self Discipline | Self Respect"

STUDENTS LIST

DEPARTMENT: ECE A
ACADEMIC YEAR :2016-2017
BATCH : 2016-2020

NAME	REG . NO
ANUKARTHIKA K S	210616106003
ASHWINI L	210616106007
BHARANI DHARAN S	210616106009
DEVA PERUMAL M	210616106010
ELANCHEZIAN P K	210616106012
GOWRI M	210616106014
GURUKARTHIK S	210616106016
HARI PRASATH P	210616106017
HARIDEEPIKA B P L	210616106020
HARIHARAN S	210616106019
HARIHARAN V	210616106022
HARSHITHA S	210616106023
KALAIYARASAN K	210616106030
KARTHIKEYAN S	210616106031
KIRTHIKA B	210616106034
LEENA S	210616106036
MALATHI K	210616106038
MONISHA R	210616106044
NIKITHA T	210616106048
NIRANJAN C B	210616106049
PAVITHRA R	210616106051
PRAVEEN J	210616106052
PRIYANKA S	210616106056

PRINCIPAL
JEPPIAAR INSTITUTE OF TECHNOLOGY
Jeppiaar Nagar, Kunnam
Sriperumbudur Taluk,
Kanchipuram District - 631 604.

PRIYANKKA D	210616106057
RAHUL RAJ A S	210616106058

PRINCIPAL
JEPPIAAR INSTITUTE OF TECHNOLOGY
Jeppiaar Nagar, Kunnam
Sriperumbudur Taluk,
Kanchipuram District - 631 604.

RAJASEKAR M	210616106059
RAVICHANDRAN R S	210616106063
REVATHI C	210616106064
REVATHY K	210616106065
SAMBAVI S	210616106067
SANJU RAJAN P	210616106069
SANTHOSHINI H	210616106070
SATHISH KUMAR V	210616106072
SATHISH R	210616106073
SATHYANARANAYAN P V	210616106075
SOWMIYA J	210616106080
SRIRAM R	210616106082
SUMANTHA N	210616106083
SURYA A	210616106084
SURYA PRAKASH J P	210616106085
SWETHA K	210616106087
VASANTH KUMAR S	210616106090
VIGNESH P	210616106092
VIGNESHWARAN S	210616106093
VISHALI K	210616106095
VISHNU PRIYA A	210616106096
VISHNUPRIYA G	210616106097

PRINCIPAL
JEPPIAAR INSTITUTE OF TECHNOLOGY
Jeppiaar Nagar, Kunnam
Sriperumbudur Taluk,
Kanchipuram District - 631 604.

JEPPIAAR INSTITUTE OF TECHNOLOGY

"Self-Belief | Self Discipline | Self Respect"

INDUSTRIAL VISIT- REQUISTION FORM

DATE: 06.10.16

TO

THE MANAGER,

JEPPIAAR STEEL & WATER PLANT,

KUNNAM,

CHENNAI

Dear Sir,

Sub: Seeking Permission to Visit your esteemed Industry

Greetings from Jeppiaar Institute of Technology

Jeppiaar Remibai Educational Trust, established Jeppiaar Institute of Technology in 2011which is approved by AICTE and affiliated to the Anna University, Chennai. At present, the college offers five courses in Mechanical Engineering, Electronics and Communication Engineering, Electrical and Electronics Engineering, Computer Science and Engineering and Information Technology.

As a part of our pedagogy, we arrange industrial visits for our students to enrich their knowledge. So in this regard, we kindly request you to grant permission for 41 **students and 2 staff members from Electronics and Communication Engineering department-B Sec** to visit your esteemed organization on **13.10.2016**.

Please reply to us at your earliest convenience.

Thanking You

for Head of the department

for Principal

PRINCIPAL
JEPPIAAR INSTITUTE OF TECHNOLOGY
Jeppiaar Nagar, Kunnam
Sriperumbudur Taluk,
Kanchipuram District - 631 604.

JIT/COMMON/FORM-8

Telephone Message

Please refer Department of ECE - B requisition letter for Industrial Visit dated.06-10-2016.

It is informed that Industrial Visit granted by JEPPIAAR STEEL & WATER PLANT, KUNNAM, CHENNAI on 13.10.2016.

Message Received from : Mr Leoin, The Manager, Jeppiaar Steel & Water Plant.
Contacts Number: 9941910127, 044-28114238

for

Head of the Department

PRINCIPAL
JEPPIAAR INSTITUTE OF TECHNOLOGY
Jeppiaar Nagar, Kunnam
Sriperumbudur Taluk,
Kanchipuram District - 631 604.

JEPPIAAR INSTITUTE OF TECHNOLOGY

"Self-Belief | Self Discipline | Self Respect"

Academic Year (Odd/Even) ODD

INDUSTRIAL VISIT DETAILS

Industrial visit arranged for Department/Batch/Year/Section : ECE/ 2016-2020/I YEAR/B
Address of the company to be visited : JEPPIAAR STEEL & WATER PLANT, KUNNAM, CHENNAI
Program Date, Day & Time 13.10.2016/WEDNESDAY/9.00PM-1.00AM
Distance from the college (approximately) : 20 KM
Number of students (boys & girls) :47STUDENTS
Total number of Hostel students (boys & girls) 17 STUDENTS
Name of the Teaching Faculties accompanying the students Mrs. JAYANTHI AND Dr. BHUVANA
Total number of food packets required : 51
Transport arrangement required as per the details given below :

Onward Journey				Return Journey			
Boarding Point	Departure time	Destination	Arrival Time	Boarding Point	Departure Time	Destination	Arrival Time
JEPPIAAR INSTITUTE OF TECHNOLOGY	9:00 AM	JEPPIAAR STEEL & WATER PLANT, KUNNAM, CHENNAI	9:30	JEPPIAAR STEEL & WATER PLANT, KUNNAM, CHENNAI	12.30PM	JEPPIAAR INSTITUTE OF TECHNOLOGY	1.00PM

for

Head of the Department

for **Principal**

Copy To :
Transport Incharge
Mess Incharge

PRINCIPAL
JEPPIAAR INSTITUTE OF TECHNOLOGY
Jeppiaar Nagar, Kunnam
Sriperumbudur Taluk,
Kanchipuram District - 631 604.

JIT/COMMON/FORM- 8-B

JEPPIAAR INSTITUTE OF TECHNOLOGY

"Self-Belief | Self Discipline | Self Respect"

STUDENTS LIST

DEPARTMENT: ECE B
ACADEMIC YEAR :2016-2017
BATCH : 2016-2020

NAME	REG . NO
AGHILE A M	210616106001
AKHIL D GEORGE	210616106002
ARIVAZHGAN K	210616106004
ARULMOZHIVARAMAN C	210616106005
ASHIK ALI L	210616106006
BETTY VEFELIN RAJ B	210616106008
DHANALAKSHMI V	210616106011
GIRIDHARAN R	210616106013
GOWTHAM D	210616106015
HARI HARAN S	210616106021
HARIHARAN A	210616106018
HEMALATHA K	210616106024
HEMANTH RAAJ	210616106025
HEMAPRIYA ST	210616106026
HIRANMAIE A	210616106027
JABEZ PAUL DAVID S I	210616106028
KABIL S	210616106029
KAYATHIRI S	210616106032
KEERTHIKA E	210616106033
KRITHIKA S	210616106035
MADHUMITHA B	210616106037
MANOKARAN V	210616106039
MEENAKSHI M	210616106040

PRINCIPAL
JEPPIAAR INSTITUTE OF TECHNOLOGY
Jeppiaar Nagar, Kunnam
Sriperumbudur Taluk,
Kanchipuram District - 631 604.

MEGALADEVI P R	**210616106041**
MOHAMED KAMEEL A	**210616106042**

PRINCIPAL
JEPPIAAR INSTITUTE OF TECHNOLOGY
Jeppiaar Nagar, Kunnam
Sriperumbudur Taluk,
Kanchipuram District - 631 604.

MOHAMED WASIM A H	210616106043
MUGESH KUMAR.M	210616106045
NAVEEN KUMAR D	210616106046
NAVEEN KUMAR M	210616106047
PRATHIPA K	210616106051
PRISCILLA X	210616106053
PRIYA DHARSHINI A	210616106054
PRIYADHARSHINI S	210616106055
RAM KUMAR M	210616106060
RAMANATHAN A R	210616106061
RANJITH.V	210616106062
RIYAZUDDIN A	210616106066
SAMSON A	210616106068
SANTHOSH KUMAR A	210616106071
SATHYA R	210616106074
SHALINI D	210616106076
SHILPA R	210616106077
SIDHARTH S	210616106078
SIVAKEERTHANA A V	210616106079
SOWMYA S	210616106081
SWATHIKA G	210616106086
VAISHNAVI D	210616106089
VENKATESH PRASATH L	210616106091

PRINCIPAL
JEPPIAAR INSTITUTE OF TECHNOLOGY
Jeppiaar Nagar, Kunnam
Sriperumbudur Taluk,
Kanchipuram District - 631 604.

JEPPIAAR INSTITUTE OF TECHNOLOGY

"Self-Belief || Self Discipline || Self Respect"

DEPARTMENT OF SCIENCE AND HUMANITIES

INDUSTRIAL VISIT REPORT

Industry Visited : JEPPIAAR STEEL & WATER PLANT, KUNNAM

Date of Visit : 12.10.2016 & 13.10.2016

Students : 328 Students

I Year – I Sem

EEE (BOYS - 31 & GIRLS - 13)
IT (BOYS - 26 & GIRLS - 29)
MECH A (BOYS – 40) & MECH B (BOYS - 41) -12.10.2016

CSE (BOYS - 28 & GIRLS - 25)
ECE-A (BOYS - 24 & GIRLS - 23)
ECE-B (BOYS - 26 & GIRLS - 22) -13.10.2016

Faculty Accompanied : 04 Faculties

12.10.2016
1. Mr.S.Suresh , Assistant Professor, Department of Mathematics
2. Mr.R.Vasanthan, Assistant Professor, Department of English

13.10.2016
3. Mrs.A.Jayanthi, Assistant Professor, Department of Physics
4. Ms. S.Vanitha, Assistant Professor, Department of Physics



PRINCIPAL
JEPPIAAR INSTITUTE OF TECHNOLOGY
Jeppiaar Nagar, Kunnam
Sriperumbudur Taluk,
Kanchipuram District - 631 604.

Objectives of the Industrial Visit

- To learn the manufacturing process of Steel in India with latest Technology.
- To design products that are easy to manufacture, efficient and become part of users themselves.
- To learn the Design Capabilities, Process Improvements, Productivity and Value of Engineering.

Strength behind the Visit

- Acquired knowledge about Steel and Water plant
- Helped the students to understand the various functions of water in plants include: maintaining cell turgidity for structure and growth; transporting nutrients and organic compounds throughout the plant; comprising much of the living protoplasm in the cells; serving as a raw material for various chemical processes, including photosynthesis; and, through transpiration, buffering the plant against wide temperature fluctuations.
- Got exposure in working process, Manufacturing Unit, supply chain, distribution and operation of the company.

PRINCIPAL
JEPPIAAR INSTITUTE OF TECHNOLOGY
Jeppiaar Nagar, Kunnam
Sriperumbudur Taluk,
Kanchipuram District - 631 604.

Photograph:

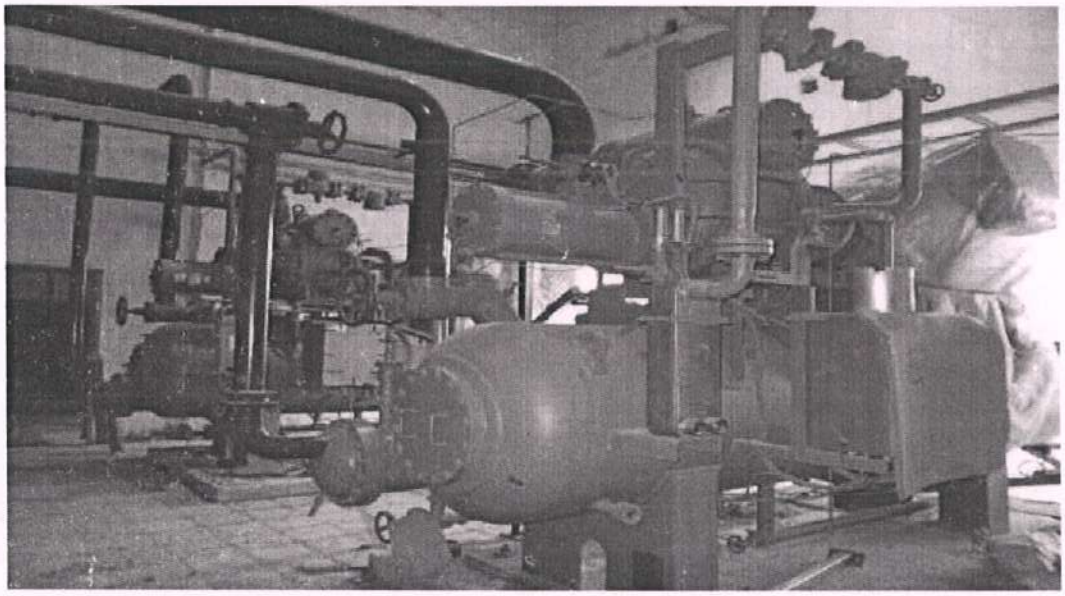

PRINCIPAL
JEPPIAAR INSTITUTE OF TECHNOLOGY
Jeppiaar Nagar, Kunnam
Sriperumbudur Taluk,
Kanchipuram District - 631 604.

Student Review:



JHONSON P

We gain the practical and functional knowledge about each and every part of the machines which is exclusively used for steel plant



ESAI KANI L

As a First Year student, we studied theoretical approach of the company. This visit help us to realize the system optimization of the entire process based on the integration of optimized unit procedures.



SUBASH S

We got exposure in Manufacturing process of interdisciplinary department. Useful to understand the importance of the Organization structure and quality process.

PRINCIPAL
JEPPIAAR INSTITUTE OF TECHNOLOGY
Jeppiaar Nagar, Kunnam
Sriperumbudur Taluk,
Kanchipuram District - 631 604.

JEPPIAAR INSTITUTE OF TECHNOLOGY

"Self-Belief | Self Discipline | Self Respect"

INDUSTRIAL VISIT- REQUISTION FORM

DATE: 03.03.2017

TO

THE MANAGER,

K.K.M SOFT VIRTUAL REALITY,

EKKATTUTHANGAL,

CHENNAI

Dear Sir,

Sub: Seeking Permission to Visit your esteemed Industry

Greetings from Jeppiaar Institute of Technology

Jeppiaar Remibai Educational Trust, established Jeppiaar Institute of Technology in 2011which is approved by AICTE and affiliated to the Anna University, Chennai. At present, the college offers five courses in Mechanical Engineering, Electronics and Communication Engineering, Electrical and Electronics Engineering, Computer Science and Engineering and Information Technology.

As a part of our pedagogy, we arrange industrial visits for our students to enrich their knowledge. So in this regard, we kindly request you to grant permission for 44 **students and 2 staff members from Electrical and Electronics Engineering department** to visit your esteemed organization on **10.03.2017**.

Please reply to us at your earliest convenience.

Thanking You

for 3/3/17

Head of the department

Principal

PRINCIPAL
JEPPIAAR INSTITUTE OF TECHNOLOGY
Jeppiaar Nagar, Kunnam
Sriperumbudur Taluk,
Kanchipuram District - 631 604.

Telephone Message

Please refer Department of EEE requisition letter for Industrial Visit dated.03-03-2017.

It is informed that Industrial Visit granted by K.K.M SOFT VIRTUAL REALITY, Ekkattuthangal,Chennai on 10.03.2017.

Message Received from : Ms.Sudha, Manager, KKM Soft Virutal Reality

Contacts Number: 9677026664

for 13/3/17

Head of the Department

PRINCIPAL
JEPPIAAR INSTITUTE OF TECHNOLOGY
Jeppiaar Nagar, Kunnam
Sriperumbudur Taluk,
Kanchipuram District - 631 604.

JEPPIAAR INSTITUTE OF TECHNOLOGY

"Self-Belief | Self Discipline | Self Respect"

Academic Year (Odd/Even) EVEN

INDUSTRIAL VISIT DETAILS

Industrial visit arranged for Department/Batch/Year/Section	**: EEE/ 2016-2020/I YEAR**
Address of the company to be visited	**: K.K.M SOFT VIRTUAL REALITY, Ekkattuthangal,Chennai**
Program Date, Day & Time	**10.03.2017/FRIDAY/9.00PM-1.00AM**
Distance from the college (approximately)	**: 50 KM**
Number of students (boys & girls)	**:44 STUDENTS**
Total number of Hostel students (boys & girls)	**26 STUDENTS**
Name of the Teaching Faculties accompanying the students	**Mr S.SURESH AND Mrs. VIDHYA**
Total number of food packets required	**: 48**
Transport arrangement required as per the details given below	**:**

Onward Journey				Return Journey			
Boarding Point	**Departure time**	**Destination**	**Arrival Time**	**Boarding Point**	**Departure Time**	**Destination**	**Arrival Time**
JEPPIAAR INSTITUTE OF TECHNOLOGY	9:00 AM	K.K.M SOFT VIRTUAL REALITY, Ekkattuthangal,Chennai	09:30	K.K.M SOFT VIRTUAL REALITY, Ekkattuthangal, Chennai	12.30PM	JEPPIAAR INSTITUTE OF TECHNOLOGY	1.00PM

for

Head of the Department

Principal

Copy To :
Transport Incharge
Mess Incharge

JIT/COMMON/FORM- 8-B

PRINCIPAL
JEPPIAAR INSTITUTE OF TECHNOLOGY
Jeppiaar Nagar, Kunnam
Sriperumbudur Taluk,
Kanchipuram District - 631 604.

JEPPIAAR INSTITUTE OF TECHNOLOGY

"Self-Belief | Self Discipline | Self Respect"

STUDENTS LIST

DEPARTMENT: EEE
ACADEMIC YEAR :2016-2017
BATCH : 2016-2020

NAME	REG . NO
AHMED MOHAMED J	210616105001
AMOS S	210616105002
ARUN B	210616105003
ARUN PANDIYAN R	210616105004
BHARATH B	210616105005
DEEPA R	210616105006
DHARANI K	210616105007
DHESHIKA K	210616105008
DINESH KUMAR S	210616105009
ELAVARASAN S	210616105010
GAYATHRI S	210616105011
HRISHIKESH V P	210616105012
JAYACHANDRAN K	210616105013
JAYARAJ J	210616105014
JHONSON P	210616105015
KANAGASABAPATHI B	210616105016
KANNAN P	210616105017
KEERTHANA A	210616105018
LAKSHMI SUBRAMANIAM S	210616105019
LALITH KUMAR R	210616105020
LOKESH P	210616105021
MOHAMMED IFRAZ C	210616105022
NAGASUBRAMANI N	210616105023

PRINCIPAL
JEPPIAAR INSTITUTE OF TECHNOLOGY
Jeppiaar Nagar, Kunnam
Sriperumbudur Taluk,
Kanchipuram District - 631 604.

NANDHA KUMAR P	210616105024
NAVEENKUMAR V	210616105025
NAVEEN KUMAR K	210616105026
PADMASREE B	210616105027
PETER ROYI J	210616105028
PRATHEESH A	210616105029
PRAVEEN KANNAA P J	210616105030
RAAGINI K	210616105031
RAJARAM A	210616105032
RATHIKA T	210616105033
REVATHI S	210616105034
ROOPNATH A	210616105035
SANGEETHA A	210616105036
SANJAI KUMAR D	210616105037
SANJEEV S	210616105038
SANTHOSHKUMAR V	210616105039
SIVABALAN A	210616105040
SOWMIYA M	210616105041
VIVEDHA R	210616105042
YOGESWARAN T	210616105043
YUVARAJ K	210616105044

PRINCIPAL
JEPPIAAR INSTITUTE OF TECHNOLOGY
Jeppiaar Nagar, Kunnam
Sriperumbudur Taluk,
Kanchipuram District - 631 604.

JEPPIAAR INSTITUTE OF TECHNOLOGY

"Self-Belief | Self Discipline | Self Respect"

INDUSTRIAL VISIT- REQUISTION FORM

DATE:03.03.2017

TO

THE MANAGER,

K.K.M SOFT VIRTUAL REALITY,

EKKATTUTHANGAL,

CHENNAI

Dear Sir,

Sub: Seeking Permission to Visit your esteemed Industry

Greetings from Jeppiaar Institute of Technology

Jeppiaar Remibai Educational Trust, established Jeppiaar Institute of Technology in 2011which is approved by AICTE and affiliated to the Anna University, Chennai. At present, the college offers five courses in Mechanical Engineering, Electronics and Communication Engineering, Electrical and Electronics Engineering, Computer Science and Engineering and Information Technology.

As a part of our pedagogy, we arrange industrial visits for our students to enrich their knowledge. So in this regard, we kindly request you to grant permission for 55 **students and 2 staff members from Information Technology department** to visit your esteemed organization on **10.03.2017**.

Please reply to us at your earliest convenience.

.

Thanking You

Head of the department

for Principal

PRINCIPAL
JEPPIAAR INSTITUTE OF TECHNOLOGY
Jeppiaar Nagar, Kunnam
Sriperumbudur Taluk,
Kanchipuram District - 631 604.

JIT/COMMON/FORM-8

Telephone Message

Please refer Department of IT requisition letter for Industrial Visit dated.03-03-2017.

It is informed that Industrial Visit granted by K.K.M SOFT VIRTUAL REALITY, Ekkattuthangal,Chennai on 10.03.2017.

Message Received from : Ms.Sudha, Manager, KKM Soft Virutal Reality

Contacts Number: 9677026664

for

Head of the Department

PRINCIPAL
JEPPIAAR INSTITUTE OF TECHNOLOGY
Jeppiaar Nagar, Kunnam
Sriperumbudur Taluk,
Kanchipuram District - 631 604.

JEPPIAAR INSTITUTE OF TECHNOLOGY

"Self-Belief | Self Discipline | Self Respect"

Academic Year (Odd/Even) EVEN

INDUSTRIAL VISIT DETAILS

Industrial visit arranged for Department/Batch/Year/Section : IT/ 2016-2020/I YEAR
Address of the company to be visited : K.K.M SOFT VIRTUAL REALITY, Ekkattuthangal,Chennai
Program Date, Day & Time 10.03.2017/FRIDAY/9.00PM-1.00AM
Distance from the college (approximately) : 50 KM
Number of students (boys & girls) :55 STUDENTS
Total number of Hostel students (boys & girls) 31 STUDENTS
Name of the Teaching Faculties accompanying the students : Dr .KAVITHA AND MANJULA
Total number of food packets required : 59
Transport arrangement required as per the details given below :

Onward Journey				Return Journey			
Boarding Point	Departure time	Destination	Arrival Time	Boarding Point	Departure Time	Destination	Arrival Time
JEPPIAAR INSTITUTE OF TECHNOLOGY	9:00 AM	K.K.M SOFT VIRTUAL REALITY, Ekkattuthangal,Chennai	09:30	K.K.M SOFT VIRTUAL REALITY, Ekkattuthangal,Chennai	12.30PM	JEPPIAAR INSTITUTE OF TECHNOLOGY	1.00PM

for

Head of the Department

Principal

Copy To :
Transport Incharge
Mess Incharge

JIT/COMMON/FORM- 8-B

JEPPIAAR INSTITUTE OF TECHNOLOGY

"Self-Belief | Self Discipline | Self Respect"

STUDENTS LIST

DEPARTMENT: IT
ACADEMIC YEAR :2016-2017
BATCH : 2016-2020

NAME	REG . NO
ABIRAMI K	210616205001
ALLWIN PRATAP A (H)	210616205002
ANADA RAJ M	210616205003
ANRUDH K S M	210616205004
ANUJA S V (H)	210616205005
ARUL PRAKASH S (II)	210616205006
AVANYA T M	210616205007
BENYENUTO S P (H)	210616205008
BHAVADHARANI P (H)	210616205009
BOOPATHY S (H)	210616205010
DHIVYABHARATHI M (H)	210616205011
ESAI KANI L (H)	210616205012
GOGULA M (H)	210616205013
GOPINATH N	210616205014
HARINI S	210616205015
HEMALATHA P	210616205016
ILLAKIYA G (H)	210616205017
JAI KANTH S (H)	210616205018
JYOTHI LAKSHMI K (H)	210616205019
KALAIYARASAN K (H)	210616205020
KAMALI B (H)	210616205021
KARTHIKEYAN B	210616205022

PRINCIPAL
JEPPIAAR INSTITUTE OF TECHNOLOGY
Jeppiaar Nagar, Kunnam
Sriperumbudur Taluk,
Kanchipuram District - 631 604.

KAUSHIK DAYABAR B	210616205023
KESAVAN S	210616205024
MAGIZHINI R	210616205025
MAHALAKSHMI M J (H)	210616205026
MAHALAKSHMI R	210616205027
MANIKANDA PRABHU B	210616205028
MOHAMED YASIN S (H)	210616205029
MOHAMMED RIYAS M (H)	210616205030
MONISHA K	210616205031
NANDINI DEVI T	210616205032
NARESH KUMAR M	210616205033
NIVETHINI S (H)	210616205034
PAVITHRA R	210616205035
PAVITHRA V (H)	210616205036
PREM KUMAR T S (H)	210616205037
PRIYANKA P	210616205038
RACHEL J (H)	210616205039
RAGAVI R (H)	210616205040
RAMKUMAR S (H)	210616205041
ROHINI PRIYA P	210616205042
SATHISH KUMAR K	210616205043
SNEHA G (H)	210616205044
SRI BALAJI N (H)	210616205045
STEPHAN JOHN S	210616205046
SUBASH CHANDUR VELU G (H)	210616205047
SUGUMAR R	210616205048
SUSHMITHA N K	210616205049
SWATHI PRIYA M (H)	210616205050
THILAK THEJESH R (H)	210616205051
VIGNESH R	210616205052
VIGNESH V	210616205053
VISALI A S (H)	210616205054
YUVARAJ M	210616205055

PRINCIPAL
JEPPIAAR INSTITUTE OF TECHNOLOGY
Jeppiaar Nagar, Kunnam
Sriperumbudur Taluk,
Kanchipuram District - 631 604.

JEPPIAAR INSTITUTE OF TECHNOLOGY

"Self-Belief | Self Discipline | Self Respect"

INDUSTRIAL VISIT- REQUISTION FORM

DATE: 03.03.2017

TO

The Manager,

Grundfos Pumps India Pvt Ltd,

Rajiv Gandhi salai,

Chennai-600097

Dear Sir,

Sub: Seeking Permission to Visit your esteemed Industry

Greetings from Jeppiaar Institute of Technology

Jeppiaar Remibai Educational Trust, established Jeppiaar Institute of Technology in 2011which is approved by AICTE and affiliated to the Anna University, Chennai. At present, the college offers five courses in Mechanical Engineering, Electronics and Communication Engineering, Electrical and Electronics Engineering, Computer Science and Engineering and Information Technology.

As a part of our pedagogy, we arrange industrial visits for our students to enrich their knowledge. So in this regard, we kindly request you to grant permission for 41 **students and 2 staff members from Mechanical Engineering department-B Sec** to visit your esteemed organization on **10.03.2017**.

Please reply to us at your earliest convenience.

Thanking You

for 3/3/17

Head of the department

Principal

PRINCIPAL
JEPPIAAR INSTITUTE OF TECHNOLOGY
Jeppiaar Nagar, Kunnam
Sriperumbudur Taluk,
Kanchipuram District - 631 604.

Telephone Message

Please refer Department of Mech - B requisition letter for Industrial Visit dated.03-03-2017.

It is informed that Industrial Visit granted by Grundfos Pumps India Pvt Ltd, Rajiv Gandhi salai, chennai-600097 on 10.03.2017.

Message Received from : Ms.Subashini, Manager, Grundfos Pumps India Pvt Ltd

Contacts Number: 9176689963

Head of the Department

PRINCIPAL
JEPPIAAR INSTITUTE OF TECHNOLOGY
Jeppiaar Nagar, Kunnam
Sriperumbudur Taluk,
Kanchipuram District - 631 604.

JEPPIAAR INSTITUTE OF TECHNOLOGY

"Self-Belief | Self Discipline | Self Respect"

Academic Year (Ocd/Even) EVEN

INDUSTRIAL VISIT DETAILS

Industrial visit arranged for Department/Batch/Year/Section	: MECHANICAL ENGINEERING/ 2016-2020/I YEAR/B
Address of the company to be visited	: Grundfos Pumps India Pvt Ltd, Rajiv Gandhi salai, chennai-600097
Program Date, Day & Time	10.03.2017/FRIDAY/9.00PM-1.00AM
Distance from the college (approximately)	: 20 KM
Number of students (boys & girls)	:41 STUDENTS
Total number of Hostel students (boys & girls)	23 STUDENTS
Name of the Teaching Faculties accompanying the students	Mr RANJITH KUMAR AND Mr MAHENDRANATH
Total number of food packets required	: 45
Transport arrangement required as per the details given below	:

Onward Journey				Return Journey			
Boarding Point	Departure time	Destination	Arrival Time	Boarding Point	Departure Time	Destination	Arrival Time
JEPPIAAR INSTITUTE OF TECHNOLOGY	9:00 AM	Grundfos Pumps India Pvt Ltd, Rajiv Gandhi salai, chennai-600097	09:30	Grundfos Pumps India Pvt Ltd, Rajiv Gandhi salai, chennai-600097	12.30PM	JEPPIAAR INSTITUTE OF TECHNOLOGY	1.00PM

for

Head of the Department

Principal

Copy To :
Transport Incharge
Mess Incharge

JIT/COMMON/FORM- 8-B

PRINCIPAL
JEPPIAAR INSTITUTE OF TECHNOLOGY
Jeppiaar Nagar, Kunnam
Sriperumbudur Taluk,
Kanchipuram District - 631 604.

JEPPIAAR INSTITUTE OF TECHNOLOGY

"Self-Belief | Self Discipline | Self Respect"

STUDENTS LIST

DEPARTMENT: MECH B
ACADEMIC YEAR :2016-2017
BATCH : 2016-2020

NAME	REG . NO
AHIN J	210616114004
AKEESH RAJ R M	210616114006
ARUN D	210616114010
ARVIND S	210616114011
BIJILIN ROY C	210616114016
DEEPAKRAJ V	210616114019
DHAMODHIRAN R	210616114020
DINESH KUMAR K	210616114022
DINESH KUMAR R	210616114023
GOWTHAM T	210616114026
HARIVIGNESH N	210616114027
KARTHICK M	210616114032
KARTHICK N	210616114033
MADESHWARAN S	210616114038
MANICKAVASAGAN M	210616114039
MANOJ KUMAR K U	210616114040
MEGANATHAN R	210616114041
MUTHU A	210616114043
NIRANJANK KUMAR M S	210616114044
PRASANTH K	210616114046
RAJESH KANNA R	210616114048
RATHNAKUMAR M	210616114050
RAXSHITH JESSO D	210616114051
RUPESHKUMAR U	210616114053

PRINCIPAL
JEPPIAAR INSTITUTE OF TECHNOLOGY
Jeppiaar Nagar, Kunnam
Sriperumbudur Taluk,
Kanchipuram District - 631 604.

SAKTHIVEL M	210616114055
SANJAY KUMAR S	210616114057
SARAVESHWARAN J	210616114061
SOLOMON VINCENT RAJ E	210616114064
STEPHIN M	210616114065
SUBASH S	210616114066
SUBIL S	210616114068
SUNDARAPANDIYAN K	210616114069
TAMILARASAN J	210616114071
UDHAY SANKAR TV	210616114072
VENGATA KRISHNAN R	210616114074
VENKADESH A	210616114075
VIBIN A	210616114077
VIGNESH D	210616114078
VIMAL D	210616114080
VISHVESH S	210616114081
YUGANDRAN D	210616114083

PRINCIPAL
JEPPIAAR INSTITUTE OF TECHNOLOGY
Jeppiaar Nagar, Kunnam
Sriperumbudur Taluk,
Kanchipuram District - 631 604.

JEPPIAAR INSTITUTE OF TECHNOLOGY

"Self-Belief || Self Discipline || Self Respect"

DEPARTMENT OF SCIENCE AND HUMANITIES

INDUSTRIAL VISIT REPORT

Industry Visited : GRUNDFOS PUMPS INDIA PVT. LTD., CHENNAI

Date of Visit : 10.03.2017

Students : 41 Students

I Year – II Sem- MECH B (BOYS - 41)

Faculty Accompanied : 01 Faculty

1. Mr. M.Ranjithkumar, Assistant Professor, Department of Mathematics



PRINCIPAL
JEPPIAAR INSTITUTE OF TECHNOLOGY
Jeppiaar Nagar, Kunnam
Sriperumbudur Taluk,
Kanchipuram District - 631 604.

Objectives of the Industrial Visit

- To learn the pump solutions and services for all applications
- To understand the optimization services, Digital Services and Repair services of the company
- To learn the Design Capabilities, Process Improvements, Productivity and Value of Engineering.

Strength behind the Visit

- Acquired knowledge about manufacturing products of the company
- Helped the students to understand the various kinds of pumps productivity.
- Got exposure in working process, Manufacturing Unit, supply chain, distribution and operation of the company.

Photographs:



PRINCIPAL
JEPPIAAR INSTITUTE OF TECHNOLOGY
Jeppiaar Nagar, Kunnam
Sriperumbudur Taluk,
Kanchipuram District - 631 604.

Student Review:

 VIGNESH D	We gain the practical and functional knowledge about each and every part of the machines which is exclusively used by company
 MUTHU A	This visit helps to understand the importance of Mechanical Engineer in the society
 SAKTHIVEL M	Useful to understand the importance of the Organization quality process.

PRINCIPAL
JEPPIAAR INSTITUTE OF TECHNOLOGY
Jeppiaar Nagar, Kunnam
Sriperumbudur Taluk,
Kanchipuram District - 631 604.

JEPPIAAR INSTITUTE OF TECHNOLOGY

"Self-Belief | Self Discipline | Self Respect"

INDUSTRIAL VISIT- REQUISTION FORM

DATE: 03.03.2017

TO

The Manager,

Global Straw Pvt Ltd.,

IIIrd Palla street,

Vyasarpadi, Chennai.

Dear Sir,

Sub: Seeking Permission to Visit your esteemed Industry

Greetings from Jeppiaar Institute of Technology

Jeppiaar Remibai Educational Trust, established Jeppiaar Institute of Technology in 2011which is approved by AICTE and affiliated to the Anna University, Chennai. At present, the college offers five courses in Mechanical Engineering, Electronics and Communication Engineering, Electrical and Electronics Engineering, Computer Science and Engineering and Information Technology.

As a part of our pedagogy, we arrange industrial visits for our students to enrich their knowledge. So in this regard, we kindly request you to grant permission for 40 **students and 2 staff members from Mechanical Engineering department-A Sec** to visit your esteemed organization on **13.03.2017**.

Please reply to us at your earliest convenience.

Thanking You

for

Head of the department

for Principal

JIT/COMMON/FORM-8

PRINCIPAL
JEPPIAAR INSTITUTE OF TECHNOLOGY
Jeppiaar Nagar, Kunnam
Sriperumbudur Taluk,
Kanchipuram District - 631 604.

Telephone Message

Please refer Department of Mech - A requisition letter for Industrial Visit dated.03-03-2017.

It is informed that Industrial Visit granted by Global Straw Pvt Ltd., IIIrd Palla street, Vyasarpadi, Chennai on 13.03.2017.

Message Received from : Mr.Promod, Manager, Global Straw Pvt., Ltd.,

Contacts Number: 9381006216

for

Head of the Department

PRINCIPAL
JEPPIAAR INSTITUTE OF TECHNOLOGY
Jeppiaar Nagar, Kunnam
Sriperumbudur Taluk,
Kanchipuram District - 631 604.

JEPPIAAR INSTITUTE OF TECHNOLOGY

"Self-Belief | Self Discipline | Self Respect"

Academic Year (Odd/Even) EVEN

INDUSTRIAL VISIT DETAILS

Industrial visit arranged for Department/Batch/Year/Section	**: MECHANICAL ENGINERING/ 2016-2020/I YEAR/A**
Address of the company to be visited	**: Global Straw Pvt Ltd., IIIrd Palla street, Vyasarpadi, Chennai.**
Program Date, Day & Time	**13.03.2017/MONDAY/9.00PM-1.00AM**
Distance from the college (approximately)	**: 50 KM**
Number of students (boys & girls)	**:40 STUDENTS**
Total number of Hostel students (boys & girls)	**25 STUDENTS**
Name of the Teaching Faculties accompanying the students	**Mr. VASANTHAN**
Total number of food packets required	**: 44**
Transport arrangement required as per the details given below	**:**

Onward Journey				Return Journey			
Boarding Point	Departure time	Destination	Arrival Time	Boarding Point	Departure Time	Destination	Arrival Time
JEPPIAAR INSTITUTE OF TECHNOLOGY	9:00 AM	Global Straw Pvt Ltd., IIIrd Palla street, Vyasarpadi, Chennai.	09:30	Global Straw Pvt Ltd., IIIrd Palla street, Vyasarpadi, Chennai.	12.30PM	JEPPIAAR INSTITUTE OF TECHNOLOGY	1.00PM

Head of the Department

Principal

Copy To :
Transport Incharge
Mess Incharge

JIT/COMMON/FORM- 8-B

PRINCIPAL
JEPPIAAR INSTITUTE OF TECHNOLOGY
Jeppiaar Nagar, Kunnam
Sriperumbudur Taluk,
Kanchipuram District - 631 604.

JEPPIAAR INSTITUTE OF TECHNOLOGY

"Self-Belief | Self Discipline | Self Respect"

STUDENTS LIST

DEPARTMENT: MECH A
ACADEMIC YEAR :2016-2017
BATCH : 2016-2020

NAME	REG . NO
AAKASH J	210616114001
ABINESH G	210616114002
ABISHEK W	210616114003
AJAY DANIEL J	210616114005
ALANGARA RUBES S	210616114007
ANURAGH KUMAR JAISWAL J	210616114008
ARAVIND VENKATESH K	210616114009
ARVIND KRISHNA K	210616114012
ASWIN S	210616114013
AVVIN SAM B R	210616114014
BENIEL C	210616114015
CHAUDHARY VARUN MUKESHKUMAR	210616114017
DANIEL RICHARDS A	210616114018
DHINESH P	210616114021
DIWAKAR N	210616114024
GOPINATH M	210616114025
JANARTHANAN K	210616114028
JERSON PAUL M	210616114029
JUPISTER P	210616114030
KIRUBAKARAN H	210616114034
KUMAR B	210616114035
LOGAVIGNESH S P	210616114036
LOURDU ANTONY A	210616114037

PRINCIPAL
JEPPIAAR INSTITUTE OF TECHNOLOGY
Jeppiaar Nagar, Kunnam
Sriperumbudur Taluk,
Kanchipuram District - 631 604.

MOHAMED IBRAHIM T	210616114042
PALANI R	210616114045
RAJAGANESH M	210616114047
RAJ KUMAR M	210616114049
RISHI KARTHIK S	210616114052
SAI SURIYA P	210616114054
SANTHOSH SIVAN M	210616114058
SARATH S	210616114059
SARAVANAN G	210616114060
SATHEESH S	210616114062
SHANTHOSH K R	210616114063
SUBIKSHON JOY	210616114067
SURIYA NARAYAN C P	210616114070
VEERA SURYA T	210616114073
VENKATESH S	210616114076
VIJAY S	210616114079
WASIM AKRAM M	210616114082

PRINCIPAL
JEPPIAAR INSTITUTE OF TECHNOLOGY
Jeppiaar Nagar, Kunnam
Sriperumbudur Taluk,
Kanchipuram District - 631 604.

JEPPIAAR INSTITUTE OF TECHNOLOGY

"Self-Belief || Self Discipline || Self Respect"

DEPARTMENT OF SCIENCE AND HUMANITIES

INDUSTRIAL VISIT REPORT

Industry Visited : GLOBAL STRAW PVT. LTD., CHENNAI

Date of Visit : 13.03.2017

Students : 40 Students

I Year – II Sem- MECH A (BOYS - 40)

Faculty Accompanied : 01 Faculty

1. Mr. Mahendranath, Assistant Professor, Department of English



PRINCIPAL
JEPPIAAR INSTITUTE OF TECHNOLOGY
Jeppiaar Nagar, Kunnam
Sriperumbudur Taluk,
Kanchipuram District - 631 604.

Objectives of the Industrial Visit

- To learn the manufacturing of Paper Straw, Bio Plastic Straws, Reusable Straws
- To learn the Design Capabilities, Marketing Process and, Productivity .

Strength behind the Visit

- Acquired knowledge about manufacturing products of the company
- Helped the students to understand the various kinds of straws productivity.
- Got exposure in working process, Manufacturing Unit, supply chain, distribution and operation of the company.

Photograph:



PRINCIPAL
JEPPIAAR INSTITUTE OF TECHNOLOGY
Jeppiaar Nagar, Kunnam
Sriperumbudur Taluk,
Kanchipuram District - 631 604.

Student Review:

 PALANI R	We learned the practical knowledge about the machines which is exclusively used by company
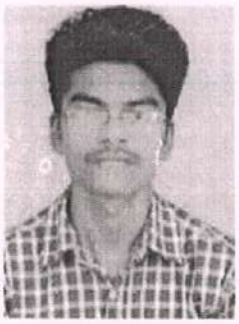 SARATH S	This visit helps to understand the importance of industries in the society
 RISHI KARTHIK S	Useful to understand the importance of the Organization quality process.

PRINCIPAL
JEPPIAAR INSTITUTE OF TECHNOLOGY
Jeppiaar Nagar, Kunnam
Sriperumbudur Taluk,
Kanchipuram District - 631 604.

JEPPIAAR INSTITUTE OF TECHNOLOGY

"Self-Belief | Self Discipline | Self Respect"

INDUSTRIAL VISIT- REQUISTION FORM

DATE: 03.03.2017

TO

THE MANAGER,

K.K.M SOFT VIRTUAL REALITY,

EKKATTUTHANGAL,

CHENNAI.

Dear Sir,

Sub: Seeking Permission to Visit your esteemed Industry

Greetings from Jeppiaar Institute of Technology

Jeppiaar Remibai Educational Trust, established Jeppiaar Institute of Technology in 2011which is approved by AICTE and affiliated to the Anna University, Chennai. At present, the college offers five courses in Mechanical Engineering, Electronics and Communication Engineering, Electrical and Electronics Engineering, Computer Science and Engineering and Information Technology.

As a part of our pedagogy, we arrange industrial visits for our students to enrich their knowledge. So in this regard, we kindly request you to grant permission for 53 **students and 2 staff members from Computer Science and Engineering department** to visit your esteemed organization on **13.03.2017**.

Please reply to us at your earliest convenience.

Thanking You

for

Head of the department

Principal

JIT/COMMON/FORM-8

PRINCIPAL
JEPPIAAR INSTITUTE OF TECHNOLOGY
Jeppiaar Nagar, Kunnam
Sriperumbudur Taluk,
Kanchipuram District - 631 604.

Telephone Message

Please refer Department of CSE requisition letter for Industrial Visit dated.03-03-2017.

It is informed that Industrial Visit granted by K.K.M SOFT VIRTUAL REALITY, Ekkattuthangal,Chennai on 13.03.2016.

Message Received from : Ms.Sudha, Manager, KKM Soft Virutal Reality

Contacts Number: 9677026664

for

Head of the Department

PRINCIPAL
JEPPIAAR INSTITUTE OF TECHNOLOGY
Jeppiaar Nagar, Kunnam
Sriperumbudur Taluk,
Kanchipuram District - 631 604.

JEPPIAAR INSTITUTE OF TECHNOLOGY

"Self-Belief | Self Discipline | Self Respect"

Academic Year (Odd/Even) EVEN

INDUSTRIAL VISIT DETAILS

Industrial visit arranged for Department/Batch/Year/Section	**: CSE/ 2016-2020/I YEAR**
Address of the company to be visited	**: K.K.M SOFT VIRTUAL REALITY, Ekkattuthangal,Chennai**
Program Date, Day & Time	**13.03.2017/MONDAY/9.00PM-1.00AM**
Distance from the college (approximately)	**: 50KM**
Number of students (boys & girls)	**:53 STUDENTS**
Total number of Hostel students (boys & girls)	**:21 STUDENTS**
Name of the Teaching Faculties accompanying the students	**:Dr V.KANNAN AND Mrs. DAYANA**
Total number of food packets required	**: 57**
Transport arrangement required as per the details given below	**:**

Onward Journey				Return Journey			
Boarding Point	**Departure time**	**Destination**	**Arrival Time**	**Boarding Point**	**Departure Time**	**Destination**	**Arrival Time**
JEPPIAAR INSTITUTE OF TECHNOLOGY	**9:00 AM**	**K.K.M SOFT VIRTUAL REALITY, Ekkattuthangal,Chennai**	**09:30**	**K.K.M SOFT VIRTUAL REALITY, Ekkattuthangal, Chennai**	**12.30PM**	**JEPPIAAR INSTITUTE OF TECHNOLOGY**	**1.00PM**

for

Head of the Department

Principal

Copy To :
Transport Incharge
Mess Incharge

JIT/COMMON/FORM- 8-B

PRINCIPAL
JEPPIAAR INSTITUTE OF TECHNOLOGY
Jeppiaar Nagar, Kunnam
Sriperumbudur Taluk,
Kanchipuram District - 631 604.

JEPPIAAR INSTITUTE OF TECHNOLOGY

"Self-Belief | Self Discipline | Self Respect"

STUDENTS LIST

DEPARTMENT: CSE
ACADEMIC YEAR :2016-2017
BATCH : 2016-2020

NAME	REG . NO
ABINAYA P	210616104001
ABIRAMI B	210616104002
AKSHAYA G	210616104003
ALAN RONALD ARASU M C	210616104004
ANU PRIYA E	210616104005
ARUL G BERSHIN A B	210616104006
ARUNKUMAR S	210616104007
ARUN KUMAR P	210616104008
ASHA E	210616104009
ASWATH R S	210616104010
BALAJI P	210616104011
BALAKRISHNAN M	210616104012
BALA KRISHNAN S	210616104013
BHUVAN B NATESH	210616104014
CHITRALEKHA R S	210616104015
DEVADHARSHINI T	210616104016
DIVYALAKSHMI A	210616104017
FREDHA CARNELIAN F	210616104018
HARIHARAN M	210616104019
HEMALATHA S	210616104020
ISHWARIYA M	210616104021

PRINCIPAL
JEPPIAAR INSTITUTE OF TECHNOLOGY
Jeppiaar Nagar, Kunnam
Sriperumbudur Taluk,
Kanchipuram District - 631 604.

JAYAGANESH V	210616104022
JERALD VINFRANK J	210616104023
KANIMOZHI J	210616104024
KAVUSALYA M	210616104025
KISHAN CHANDRA G	210616104026
LOGESWARI J	210616104027
LOKESH G	210616104028
LOKESH L	210616104029
MANISH KUMAR M	210616104030
MOHAMED THAHIR A	210616104031
NAGARANI G	210616104032
NAVAS J	210616104033
NAVEEN KUMAR M	210616104034
NYLE S	210616104035
PEER MOHAMED S	210616104036
PRANAV S	210616104037
PRAVEEN RAJU P	210616104038
PRIANKA R	210616104039
PRIYANKA B	210616104040
SARAVANAN M	210616104041
SHREE ROHINI I	210616104042
SIVASUBRAMANIAN A	210616104043
SONIYA M	210616104044
SRILEKHA A	210616104045
SRINIVASAN R	210616104046
SUVETHA B	210616104047
THEJASWINI G	210616104048
THIRUKKURALI P S	210616104049
VIJAYKRISHNA J	210616104050
VINOTH KUMAR D	210616104051
VISHNURANJAN R	210616104052
YUVARANI K	210616104053

PRINCIPAL
JEPPIAAR INSTITUTE OF TECHNOLOGY
Jeppiaar Nagar, Kunnam
Sriperumbudur Taluk,
Kanchipuram District - 631 604.

JEPPIAAR INSTITUTE OF TECHNOLOGY

"Self-Belief | Self Discipline | Self Respect"

INDUSTRIAL VISIT- REQUISTION FORM

DATE: 03.03.2017

TO

THE MANAGER,

K.K.M SOFT VIRTUAL REALITY,

EKKATTUTHANGAL, CHENNAI

Dear Sir,

Sub: Seeking Permission to Visit your esteemed Industry

Greetings from Jeppiaar Institute of Technology

Jeppiaar Remibai Educational Trust, established Jeppiaar Institute of Technology in 2011which is approved by AICTE and affiliated to the Anna University, Chennai. At present, the college offers five courses in Mechanical Engineering, Electronics and Communication Engineering, Electrical and Electronics Engineering, Computer Science and Engineering and Information Technology.

As a part of our pedagogy, we arrange industrial visits for our students to enrich their knowledge. So in this regard, we kindly request you to grant permission for 47 **students and 2 staff members from Electronics and Communication Engineering department-A sec** to visit your esteemed organization on **14.03.2017**.

Please reply to us at your earliest convenience.

Thanking You

for

Head of the department

Principal

PRINCIPAL
JEPPIAAR INSTITUTE OF TECHNOLOGY
Jeppiaar Nagar, Kunnam
Sriperumbudur Taluk,
Kanchipuram District - 631 604.

Telephone Message

Please refer Department of ECE - A requisition letter for Industrial Visit dated.03-03-2017.

It is informed that Industrial Visit granted by K.K.M SOFT VIRTUAL REALITY, Ekkattuthangal,Chennai on 14.03.2016.

Message Received from : Ms.Sudha, Manager, KKM Soft Virutal Reality

Contacts Number: 9677026664

for

Head of the Department

PRINCIPAL
JEPPIAAR INSTITUTE OF TECHNOLOGY
Jeppiaar Nagar, Kunnam
Sriperumbudur Taluk,
Kanchipuram District - 631 604.

JEPPIAAR INSTITUTE OF TECHNOLOGY

"Self-Belief | Self Discipline | Self Respect"

Academic Year (Odd/Even) :EVEN

INDUSTRIAL VISIT DETAILS

Industrial visit arranged for Department/Batch/Year/Section	**: ECE/ 2016-2020/I YEAR/A**
Address of the company to be visited	**: K.K.M SOFT VIRTUAL REALITY, Ekkattuthangal,Chennai**
Program Date, Day & Time	**14.03.2017/TUESDAY/9.00PM-1.00AM**
Distance from the college (approximately)	**: 50KM**
Number of students (boys & girls)	**:47 STUDENTS**
Total number of Hostel students (boys & girls)	**17 STUDENTS**
Name of the Teaching Faculties accompanying the students	**MS. VANITHA AND Mrs DURGADEVI**
Total number of food packets required	**: 51**
Transport arrangement required as per the details given below	**:**

Onward Journey				Return Journey			
Boarding Point	**Departure time**	**Destination**	**Arrival Time**	**Boarding Point**	**Departure Time**	**Destination**	**Arrival Time**
JEPPIAAR INSTITUTE OF TECHNOLOGY	9:00 AM	K.K.M SOFT VIRTUAL REALITY, Ekkattuthangal,Chennai	09:30	K.K.M SOFT VIRTUAL REALITY, Ekkattuthangal, Chennai	12.30PM	JEPPIAAR INSTITUTE OF TECHNOLOGY	1.00PM

Head of the Department

Principal

Copy To :
Transport Incharge
Mess Incharge

JIT/COMMON/FORM- 8-B

PRINCIPAL
JEPPIAAR INSTITUTE OF TECHNOLOGY
Jeppiaar Nagar, Kunnam
Sriperumbudur Taluk,
Kanchipuram District - 631 604.

JEPPIAAR INSTITUTE OF TECHNOLOGY

"Self-Belief | Self Discipline | Self Respect"

STUDENTS LIST

DEPARTMENT: ECE A
ACADEMIC YEAR :2016-2017
BATCH : 2016-2020

NAME	REG . NO
ANUKARTHIKA K S	210616106003
ASHWINI L	210616106007
BHARANI DHARAN S	210616106009
DEVA PERUMAL M	210616106010
ELANCHEZIAN P K	210616106012
GOWRI M	210616106014
GURUKARTHIK S	210616106016
HARI PRASATH P	210616106017
HARIDEEPIKA B P L	210616106020
HARIHARAN S	210616106019
HARIHARAN V	210616106022
HARSHITHA S	210616106023
KALAIYARASAN K	210616106030
KARTHIKEYAN S	210616106031
KIRTHIKA B	210616106034
LEENA S	210616106036
MALATHI K	210616106038
MONISHA R	210616106044
NIKITHA T	210616106048
NIRANJAN C B	210616106049
PAVITHRA R	210616106051
PRAVEEN J	210616106052
PRIYANKA S	210616106056

PRINCIPAL
JEPPIAAR INSTITUTE OF TECHNOLOGY
Jeppiaar Nagar, Kunnam
Sriperumbudur Taluk,
Kanchipuram District - 631 604.

PRIYANKKA D	210616106057
RAHUL RAJ A S	210616106058

PRINCIPAL
JEPPIAAR INSTITUTE OF TECHNOLOGY
Jeppiaar Nagar, Kunnam
Sriperumbudur Taluk,
Kanchipuram District - 631 604.

RAJASEKAR M	210616106059
RAVICHANDRAN R S	210616106063
REVATHI C	210616106064
REVATHY K	210616106065
SAMBAVI S	210616106067
SANJU RAJAN P	210616106069
SANTHOSHINI H	210616106070
SATHISH KUMAR V	210616106072
SATHISH R	210616106073
SATHYANARANAYAN P V	210616106075
SOWMIYA J	210616106080
SRIRAM R	210616106082
SUMANTHA N	210616106083
SURYA A	210616106084
SURYA PRAKASH J P	210616106085
SWETHA K	210616106087
VASANTH KUMAR S	210616106090
VIGNESH P	210616106092
VIGNESHWARAN S	210616106093
VISHALI K	210616106095
VISHNU PRIYA A	210616106096
VISHNUPRIYA G	210616106097

PRINCIPAL
JEPPIAAR INSTITUTE OF TECHNOLOGY
Jeppiaar Nagar, Kunnam
Sriperumbudur Taluk,
Kanchipuram District - 631 604.

JEPPIAAR INSTITUTE OF TECHNOLOGY

"Self-Belief | Self Discipline | Self Respect"

INDUSTRIAL VISIT- REQUISTION FORM

DATE: 03.03.17

TO

THE MANAGER,

K.K.M SOFT VIRTUAL REALITY,

EKKATTUTHANGAL,

CHENNAI

Dear Sir,

Sub: Seeking Permission to Visit your esteemed Industry

Greetings from Jeppiaar Institute of Technology

Jeppiaar Remibai Educational Trust, established Jeppiaar Institute of Technology in 2011which is approved by AICTE and affiliated to the Anna University, Chennai. At present, the college offers five courses in Mechanical Engineering, Electronics and Communication Engineering, Electrical and Electronics Engineering, Computer Science and Engineering and Information Technology.

As a part of our pedagogy, we arrange industrial visits for our students to enrich their knowledge. So in this regard, we kindly request you to grant permission for 41 **students and 2 staff members from Electronics and Communication Engineering department-B Sec** to visit your esteemed organization on **15.03.2017**.

Please reply to us at your earliest convenience.

Thanking You

for

Head of the department

Principal

PRINCIPAL
JEPPIAAR INSTITUTE OF TECHNOLOGY
Jeppiaar Nagar, Kunnam
Sriperumbudur Taluk,
Kanchipuram District - 631 604.

Telephone Message

Please refer Department of ECE - B requisition letter for Industrial Visit dated.03-03-2017.

It is informed that Industrial Visit granted by K.K.M SOFT VIRTUAL REALITY, Ekkattuthangal,Chennai on 15.03.2017.

Message Received from : Ms.Sudha, Manager, KKM Soft Virutal Reality

Contacts Number: 9677026664

for

Head of the Department

PRINCIPAL
JEPPIAAR INSTITUTE OF TECHNOLOGY
Jeppiaar Nagar, Kunnam
Sriperumbudur Taluk,
Kanchipuram District - 631 604.

JEPPIAAR INSTITUTE OF TECHNOLOGY

"Self-Belief | Self Discipline | Self Respect"

Academic Year (Odd/Even) EVEN

INDUSTRIAL VISIT DETAILS

Industrial visit arranged for Department/Batch/Year/Section	: ECE/ 2016-2020/I YEAR/B
Address of the company to be visited	: K.K.M SOFT VIRTUAL REALITY, Ekkattuthangal,Chennai
Program Date, Day & Time	15.03.2017/WEDNESDAY/9.00PM-1.00AM
Distance from the college (approximately)	: 50 KM
Number of students (boys & girls)	:47STUDENTS
Total number of Hostel students (boys & girls)	17 STUDENTS
Name of the Teaching Faculties accompanying the students	Mrs. JAYANTHI AND Dr. BHUVANA
Total number of food packets required	: 51
Transport arrangement required as per the details given below	:

Onward Journey				Return Journey			
Boarding Point	Departure time	Destination	Arrival Time	Boarding Point	Departure Time	Destination	Arrival Time
JEPPIAAR INSTITUTE OF TECHNOLOGY	9:00 AM	K.K.M SOFT VIRTUAL REALITY, Ekkattuthangal,Chennai	09:30	K.K.M SOFT VIRTUAL REALITY, Ekkattuthangal, Chennai	12.30PM	JEPPIAAR INSTITUTE OF TECHNOLOGY	1.00PM

Head of the Department

Principal

Copy To :
Transport Incharge
Mess Incharge

JIT/COMMON/FORM- 8-B

PRINCIPAL
JEPPIAAR INSTITUTE OF TECHNOLOGY
Jeppiaar Nagar, Kunnam
Sriperumbudur Taluk,
Kanchipuram District - 631 604.

JEPPIAAR INSTITUTE OF TECHNOLOGY

"Self-Belief | Self Discipline | Self Respect"

STUDENTS LIST

DEPARTMENT: ECE B
ACADEMIC YEAR :2016-2017
BATCH : 2016-2020

NAME	REG . NO
AGHILE A M	210616106001
AKHIL D GEORGE	210616106002
ARIVAZHGAN K	210616106004
ARULMOZHIVARAMAN C	210616106005
ASHIK ALI L	210616106006
BETTY VEFELIN RAJ B	210616106008
DHANALAKSHMI V	210616106011
GIRIDHARAN R	210616106013
GOWTHAM D	210616106015
HARI HARAN S	210616106021
HARIHARAN A	210616106018
HEMALATHA K	210616106024
HEMANTH RAAJ	210616106025
HEMAPRIYA ST	210616106026
HIRANMAIE A	210616106027
JABEZ PAUL DAVID S I	210616106028
KABIL S	210616106029
KAYATHIRI S	210616106032
KEERTHIKA E	210616106033
KRITHIKA S	210616106035
MADHUMITHA B	210616106037
MANOKARAN V	210616106039
MEENAKSHI M	210616106040

PRINCIPAL
JEPPIAAR INSTITUTE OF TECHNOLOGY
Jeppiaar Nagar, Kunnam
Sriperumbudur Taluk,
Kanchipuram District - 631 604.

MEGALADEVI P R	**210616106041**
MOHAMED KAMEEL A	**210616106042**

PRINCIPAL
JEPPIAAR INSTITUTE OF TECHNOLOGY
Jeppiaar Nagar, Kunnam
Sriperumbudur Taluk,
Kanchipuram District - 631 604.

MOHAMED WASIM A H	210616106043
MUGESH KUMAR.M	210616106045
NAVEEN KUMAR D	210616106046
NAVEEN KUMAR M	210616106047
PRATHIPA K	210616106051
PRISCILLA X	210616106053
PRIYA DHARSHINI A	210616106054
PRIYADHARSHINI S	210616106055
RAM KUMAR M	210616106060
RAMANATHAN A R	210616106061
RANJITH.V	210616106062
RIYAZUDDIN A	210616106066
SAMSON A	210616106068
SANTHOSH KUMAR A	210616106071
SATHYA R	210616106074
SHALINI D	210616106076
SHILPA R	210616106077
SIDHARTH S	210616106078
SIVAKEERTHANA A V	210616106079
SOWMYA S	210616106081
SWATHIKA G	210616106086
VAISHNAVI D	210616106089
VENKATESH PRASATH L	210616106091

PRINCIPAL
JEPPIAAR INSTITUTE OF TECHNOLOGY
Jeppiaar Nagar, Kunnam
Sriperumbudur Taluk,
Kanchipuram District - 631 604.

JEPPIAAR INSTITUTE OF TECHNOLOGY

"Self-Belief || Self Discipline || Self Respect"

DEPARTMENT OF SCIENCE AND HUMANITIES

INDUSTRIAL VISIT REPORT

Industry Visited : K.K.M SOFT VIRTUAL REALITY, CHENNAI

Date of Visit : 10.03.2017, 13.03.2017, 14.03.2017 & 15.03.2017

Students : 247 Students

I Year – II Sem

EEE (BOYS - 31 & GIRLS - 13)	
IT (BOYS - 26 & GIRLS - 29)	-10.03.2017
CSE (BOYS - 28 & GIRLS - 25)	-13.03.2017
ECE-A (BOYS - 24 & GIRLS - 23)	-14.03.2017
ECE-B (BOYS - 26 & GIRLS - 22)	-15.03.2017

Faculty Accompanied : 04 Faculties

10.03.2017	1. Mr.S Suresh, Assistant Professor, Department of Mathematics
13.03.2017	2. Mr.R.Vasanthan, Associate Professor, Department of English
14.03.2017	3. Mrs.Vidhya, Assistant Professor, Department of English
15.03.2017	4. Mr. Mahendranath, Assistant Professor, Department of English



PRINCIPAL
JEPPIAAR INSTITUTE OF TECHNOLOGY
Jeppiaar Nagar, Kunnam
Sriperumbudur Taluk,
Kanchipuram District - 631 604.

Objectives of the Industrial Visit

- To learn the Simpler piping design, orthographic drawing production, piping isometric production
- To Design, simulate, visualize, and manage your products digitally. Autodesk solutions help at every stage of the product development process by streamlining workflows and collaboration between multidisciplinary teams
- To learn about the optical and Laser construction tools

Strength behind the Visit

- Acquired knowledge about designing solutions that bring together technologies cutting across various fields of Engineering, Science and IT.
- It helps to learn the sales process automation solution for a product manufacturer bringing the power of cloud, mobility and 3D configurations OR a Defense research facility trying to go beyond off the shelf solution to build better ships / tanks OR a government agency trying to deliver the best services like water, waste management, transportation etc. lasting decades OR an automotive manufacturer trying to squeeze the most out of a high performance hardware to bring their product to market faster OR a Metro Railway operator wanting to manage their rolling stock, implement predictive maintenance, asset optimization, infrastructure utilization and enable smooth operations
- Got exposure in working process, Manufacturing Unit, supply chain

PRINCIPAL
JEPPIAAR INSTITUTE OF TECHNOLOGY
Jeppiaar Nagar, Kunnam
Sriperumbudur Taluk,
Kanchipuram District - 631 604.

Photographs:



PRINCIPAL
JEPPIAAR INSTITUTE OF TECHNOLOGY
Jeppiaar Nagar, Kunnam
Sriperumbudur Taluk,
Kanchipuram District - 631 604.

Student Review:



KAVIYA G

We learned about Company services like software based solutions, products and training to the manufacturing, engineering, construction, infrastructure, EPC, automotive and aerospace industry



PREMKUMAR T S

This visit helps us to realize the real time applications of Engineering in the society.



AKSAHYA G

We understood the importance of the automaton process.

PRINCIPAL
JEPPIAAR INSTITUTE OF TECHNOLOGY
Jeppiaar Nagar, Kunnam
Sriperumbudur Taluk,
Kanchipuram District - 631 604.